

STATISTICAL DIGEST

2006



LOS ANGELES POLICE DEPARTMENT

INFORMATION TECHNOLOGY DIVISION
MANAGEMENT REPORT UNIT

INTRADEPARTMENTAL CORRESPONDENCE

September 07, 2006

9.3

TO: The Honorable Board of Police Commissioners

FROM: Chief of Police

SUBJECT: 2006 STATISTICAL DIGEST

RECOMMENDED ACTION

1. That the Board of Police Commissioners file this report as information.

DISCUSSION

The statistical data, covering the activities of the Los Angeles Police Department for the calendar year 2006 are submitted as material embraced within the provisions of Section 216 of the Charter of the City of Los Angeles.

If you have any questions, please contact Director of Systems Jeffrey M. Jantz, Commanding Officer, Information Technology Division, at (213) 847-0000.

Respectfully,

WILLIAM J. BRATTON
Chief of Police

Attachment

TABLE OF CONTENTS

GENERAL COMPARISON.....	1.1
Population, Size and Police Cost.....	1.2
Crime, Arrest and Traffic Rates per 1000 Population.....	1.3
Part I Crimes and Attempts (as Reported to the FBI).....	1.4
Part I Crimes (10 Year Comparison).....	1.5
CRIMES AND OTHER INVESTIGATIONS.....	2.1
Summary of Total Part I Offenses.....	2.2
- Homicides.....	2.3
- Forcible Rapes (and Attempts).....	2.4
- Aggravated Assaults.....	2.5
Robberies (and Attempts).....	2.6-7
Burglaries (and Attempts).....	2.8-9
Larcenies (and Attempts).....	2.10-11
Vehicle Thefts & Recoveries.....	2.12-14
Worthless Documents.....	2.15
Part II Offenses and Other Incidents.....	2.16
Arson.....	2.17
Law Enforcement Officers Killed or Assaulted.....	2.18
ADULT ARRESTS.....	3.1
By Location and Type of Offense.....	3.2-3
By Month and Type of Offense.....	3.4-5
By Age/Sex and Type of Offense.....	3.6-7
Dispositions.....	3.8
JUVENILE ARRESTS.....	4.1
By Location and Type of Offense.....	4.2-3
By Month and Type of Offense.....	4.4-5
By Age/Sex and Type of Offense.....	4.6
Dispositions.....	4.7-8
TRAFFIC ACCIDENTS AND ENFORCEMENT.....	5.1
By Month and Location - Total Traffic Accidents.....	5.2
By Month and Location - Injury Traffic Accidents.....	5.3
By Month and Location - Fatal Traffic Accidents.....	5.4
By Month and Location - Property Damage Accidents.....	5.5
Citations by Area and Detail - Central Bureau.....	5.6
Citations by Area and Detail - South Bureau.....	5.7
Citations by Area and Detail - West Bureau.....	5.8
Citations by Area and Detail - Valley Bureau (includes City-wide Totals).....	5.9

TABLE OF CONTENTS

TELEPHONE CALLS RECEIVED AND UNITS DISPATCHED.....	6.1
Incoming Telephone Calls.....	6.2
Units Dispatched - Central Bureau.....	6.3
Units Dispatched - South Bureau.....	6.4
Units Dispatched - West Bureau.....	6.5
Units Dispatched - Valley Bureau (includes City-wide Totals).....	6.6
PERSONNEL AND EQUIPMENT.....	7.1
Legend of Abbreviations for Deployment Reports.....	7.2-5
Civilian Personnel - by Location of Assignment & Classification.....	7.6-8
Sworn Personnel - by Age.....	7.9
Sworn Personnel - by Years of Service.....	7.10
Sworn Personnel - by Years in Present Rank.....	7.11
Sworn Personnel - by Location of Assignment.....	7.12-15
Sworn Personnel - Increase/Decrease.....	7.16
Personnel Leave, Work, Overtime & Compensation Data.....	7.17
Training Division Curricula.....	7.18-28
Automotive Equipment.....	7.29
GRAPHS.....	8.1
Monthly Comparison of Selected Crimes Part I Crimes - Total.....	8.2
Monthly Comparison of Selected Crimes Part I Crimes - Violent only.....	8.3
Monthly Comparison of Selected Crimes Part I Crimes - Property only.....	8.4
Part I Crimes (10 Year Comparison).....	8.5
Vehicle Thefts by Type of Premises and Type of Vehicle.....	8.6
Percentage Distribution of Part I Crimes and Arrests	
Percent of Crimes Cleared Within Category.....	8.7
Number of Arrests for Part I Crimes.....	8.8
Percentage Distribution of Persons Arrested for Part I Crimes by Age/Sex.....	8.9
CRIME AND ARREST DATA, BUREAU OF CRIMINAL STATISTICS.....	9.1-11

GENERAL COMPARISONS

POPULATION, SIZE, AND POLICE COST **

COMMUNITY POLICE STATION	POPULATION	STREET MILES	SQUARE MILES	POP./ SQ. MI.	COST/ SQ. MI.	COST/ CAPITA
Central	46,424	113	4.90	9,474	13,958,752	1,473
Rampart	308,078	182	7.40	41,632	9,412,331	226
Hollenbeck	227,894	303	15.53	14,674	3,516,476	240
Northeast	286,977	538	29.23	9,818	2,033,708	207
Newton	164,589	223	9.78	16,829	6,755,645	401
Central Bureau	1,033,962	1,359	66.84	15,469	4,760,256	308
Southwest	189,912	294	12.33	15,402	5,681,599	369
Harbor	198,353	490	26.74	7,418	1,983,701	267
77th Street	202,572	286	11.31	17,911	7,555,490	422
Southeast	147,708	222	9.31	15,866	7,755,397	489
South Bureau	738,545	1,292	59.69	56,597	22,976,187	1,547
Hollywood	223,673	343	17.51	12,774	3,936,896	308
Wilshire	270,097	338	14.00	19,293	4,859,984	252
West L.A.	248,994	701	64.62	3,853	820,170	213
Pacific	232,116	504	25.47	9,113	2,544,831	279
West Bureau	974,880	1,886	121.60	8,017	2,095,321	261
Van Nuys	295,418	448	28.25	10,457	2,303,909	220
West Valley	341,843	868	52.71	6,485	1,231,386	190
N.Hollywood	253,215	456	24.84	10,194	2,245,359	220
Foothill	193,310	671	46.13	4,191	1,042,174	249
Devonshire	195,756	825	44.42	4,407	1,037,954	236
Mission	193,331	396	28.19	6,858	1,851,496	270
Valley Bureau	1,472,873	3,664	224.54	6,560	1,479,209	226
GRAND TOTAL	4,220,260	8,201	472.67	8,929	4,816,377	539

Note: Street Miles figures calculated in year 2006 (excludes freeways, railways, and hiking trails)

**** 2006/2007 Fiscal Year Budget used for cost statistics**

Budget :	\$ 1,185,861,776	
Salaries	\$ 1,126,357,662	(95.0%)
Expense	\$ 41,304,672	(3.5%)
Equipment	\$ 18,199,442	(1.5%)
Interdepartmental Charges		(0.0%)

Note: Interdepartmental Charges were excluded from the Police Budget.

CRIME, ARREST AND TRAFFIC RATES PER 1000 POPULATION

COMMUNITY POLICE STATION	PART I OFFENSES			PART I ARRESTS			ALL ARRESTS			TRAFFIC ACCIDENTS			MOVING CITATIONS		
	2006	2005	% chg	2006	2005	% chg	2006	2005	% chg	2006	2005	% chg	2006	2005	% chg
CENTRAL	103.2	129.4	-20.2	25.4	30.6	-16.9	286.8	313.4	-8.5	43.1	42.0	2.6	894.7	1104.1	-19.0
RAMPART	22.5	24.4	-7.8	5.6	5.9	-5.4	37.0	37.6	-1.6	9.6	9.7	-1.3	57.6	63.3	-8.9
HOLLENBECK	25.2	28.5	-11.7	4.1	3.9	4.4	23.5	24.2	-2.8	8.1	8.3	-2.4	86.1	81.0	6.3
NORTHEAST	24.4	29.3	-16.8	3.3	3.8	-13.3	24.7	26.1	-5.4	9.1	9.1	0.4	66.1	77.8	-15.1
NEWTON	45.3	47.2	-3.9	9.8	10.4	-5.4	54.2	62.9	-13.9	14.5	14.1	2.8	133.2	148.2	-10.1
CENTRAL BUREAU	30.9	35.0	-11.7	6.2	6.7	-7.5	44.5	47.9	-7.1	11.4	11.4	0.2	115.9	131.5	-11.8
SOUTHWEST	48.8	51.9	-5.9	9.4	9.6	-2.1	53.2	54.7	-2.7	15.8	15.2	4.1	153.8	169.6	-9.3
HARBOR	27.8	28.5	-2.5	4.9	5.2	-6.4	41.0	36.9	11.3	9.5	10.1	-6.0	118.8	109.9	8.1
77TH STREET	43.1	47.5	-9.3	11.8	11.8	0.3	66.9	61.1	9.5	16.0	14.8	8.4	117.6	121.4	-3.1
SOUTHEAST	45.9	52.1	-11.8	10.5	12.5	-15.7	68.9	68.0	1.4	12.5	12.8	-2.5	126.7	128.2	-1.1
SOUTH BUREAU	41.0	44.4	-7.7	9.1	9.6	-5.1	56.8	54.3	4.6	13.5	13.2	2.0	129.1	132.1	-2.3
HOLLYWOOD	34.2	38.0	-10.0	6.3	6.2	1.2	61.0	62.1	-1.7	14.7	15.2	-3.4	152.4	162.4	-6.1
WILSHIRE	32.2	37.4	-13.9	6.1	6.1	0.5	32.9	30.7	7.2	15.0	15.6	-3.7	155.6	150.3	3.5
WEST L.A.	22.3	25.7	-13.4	2.1	1.9	8.0	20.6	16.5	24.8	12.0	12.1	-0.7	133.6	114.1	17.1
PACIFIC	30.5	38.5	-20.8	3.6	4.0	-9.3	48.4	42.9	12.8	11.1	11.2	-1.1	228.7	193.6	18.1
WEST BUREAU	29.7	34.8	-14.7	4.5	4.6	-1.1	39.9	37.2	7.3	13.2	13.6	-2.7	166.7	154.1	8.2
VAN NUYS	29.2	30.5	-4.2	5.0	5.4	-6.9	30.5	29.2	4.3	13.3	13.4	-0.5	153.7	148.8	3.3
WEST VALLEY	27.2	28.4	-4.2	4.0	4.1	-2.6	19.9	20.2	-1.6	12.0	12.5	-3.7	37.7	43.4	-13.1
NO. HOLLYWOOD	34.3	38.0	-9.9	5.0	5.3	-6.1	26.2	28.2	-7.1	12.3	13.0	-5.7	94.5	114.9	-17.8
FOOTHILL	24.2	23.4	3.3	5.3	5.4	-2.0	30.2	33.0	-8.4	9.5	9.6	-0.9	70.7	91.1	-22.4
DEVONSHIRE	30.6	32.1	-4.6	4.7	5.2	-9.0	19.6	20.9	-6.0	12.5	13.0	-3.8	134.3	140.9	-4.7
MISSION	29.3	30.2	0.0	6.2	6.0	0.0	45.2	41.1	0.0	10.4	11.1	0.0	11.3	3.3	0.0
VALLEY BUREAU	29.2	30.5	-4.4	4.9	5.1	-4.5	27.8	27.9	-0.4	11.9	12.3	-3.0	84.4	90.8	-7.0
CITY-WIDE	31.8	35.1	-9.3	5.9	6.2	-4.3	39.8	39.6	0.6	12.4	12.5	-0.9	118.9	122.6	-3.0

PART I CRIMES AND ATTEMPTS 2006

Reported to the California Bureau of Criminal Statistics and
Uniform Crime Reporting Division, Federal Bureau of Investigation

Type Crimes	Number Reported	* Crimes Unfounded /Reclass	Actual 2005	Actual 2006	Percent Change
Homicide **	490	10	489	480	-1.8%
Forcible Rape	1,109	50	1,105	1,059	-4.2%
Robbery	14,426	73	13,797	14,353	4.0%
Aggravated Assault	14,729	92	16,376	14,637	-10.6%
Burglary	20,455	96	22,592	20,359	-9.9%
Larceny (except Vehicle Theft)	59,999	288	65,972	59,711	-9.5%
Vehicle Theft	25,889	500	28,721	25,389	-11.6%
Total	137,097	1,109	149,052	135,988	-8.8%

* Reflects follow-up actions received after the close of statistical month.

** Under Uniform Crime Reporting Rules, criminal homicides prosecuted under California Felony-Murder doctrine must be statistically reported as either accidental or justifiable deaths. Therefore, the count of criminal homicides reported to the State and FBI will occasionally be lower than the count reported internally.

**COMPARISON OF PART I CRIMES
(10 Year Period)**

1997 - 2000

CRIME TYPE	1997	1998	'97-'98 % Change	1999	'98-'99 % Change	2000	'99-'00 % Change	2001	'00-'01 % Change
HOMICIDE	566	419	-26.0	420	0.2	544	29.5	591	8.6
RAPE	1405	1338	-4.8	1168	-12.7	1342	14.9	1269	-5.4
AGG. ASSAULT	34225	31521	-7.9	30770	-2.4	32701	6.3	32804	0.3
ROBBERY	20327	15623	-23.1	14185	-9.2	15379	8.4	17049	10.9
BURGLARY	30176	25820	-14.4	21380	-17.2	24331	13.8	25380	4.3
LARCENY	82099	78381	-4.5	73194	-6.6	75538	3.2	78267	3.6
VEH. THEFT	37456	30236	-19.3	25970	-14.1	29528	13.7	31709	7.4
TOTAL	206254	183338	-11.1	167087	-8.9	179363	7.3	187069	4.3

2001 - 2005

CRIME TYPE	2002	'01-'02 % Change	2003	'02-'03 % Change	2004	'03-'04 % Change	2005	'04-'05 % Change
HOMICIDE	647	9.5	515	-20.4	518	0.6	488	-5.8
RAPE	1218	-4.0	1134	-6.9	1088	-4.1	947	-13.0
AGG. ASSAULT	32250	-1.7	30263	-6.2	25977	-14.2	15499	-40.3
ROBBERY	17127	0.5	16484	-3.8	14012	-15.0	13496	-3.7
BURGLARY	24830	-2.2	24820	0.0	22759	-8.3	21766	-4.4
LARCENY	78351	0.1	75823	-3.2	70720	-6.7	63432	-10.3
VEH. THEFT	33918	7.0	33410	-1.5	29616	-11.4	28019	-5.4
TOTAL	188341	0.7	182449	-3.1	164690	-9.7	143647	-12.8

2005 - 2006

CRIME TYPE	2005	2006	'05-'06 % Change
HOMICIDE	488	480	-1.6
RAPE	947	920	-2.9
AGG. ASSAULT	15499	14137	-8.8
ROBBERY	13496	14274	5.8
BURGLARY	21766	20110	-7.6
LARCENY	63432	58441	-7.9
VEH. THEFT	28019	25813	-7.9
TOTAL	143647	134175	-6.6

NOTE:

Prior to 2005, the AGG. ASSAULTS included Child/Spousal Simple Asslts. Starting in 2005, they are included in PART II OFFENSES, listed on page 2.16.

1997 - 2006

CRIME TYPE	1997	2006	'97-'06 % Change
HOMICIDE	566	480	-15.2
RAPE	1405	920	-34.5
AGG. ASSAULT	34225	14137	-58.7
ROBBERY	20327	14274	-29.8
BURGLARY	30176	20110	-33.4
LARCENY	82099	58441	-28.8
VEH. THEFT	37456	25813	-31.1
TOTAL	206254	134175	-34.9

CRIMES
AND
OTHER
INVESTIGATIONS

SUMMARY OF TOTAL PART I OFFENSES, 2006

By Month and Percentage

MONTH	TOTAL		HOMICIDE		RAPE		AGG. ASSAULT		ROBBERY		BURGLARY		LARCENY		VEH. THEFT *	
	NUMBER	% OF TOTAL	NUMBER	% OF TOTAL	NUMBER	% OF TOTAL	NUMBER	% OF TOTAL	NUMBER	% OF TOTAL	NUMBER	% OF TOTAL	NUMBER	% OF TOTAL	NUMBER	% OF TOTAL
JANUARY	11491	8.6	37	7.7	67	7.3	1117	7.9	1264	8.9	1757	8.7	5042	8.6	2207	8.5
FEBRUARY	10066	7.5	34	7.1	70	7.6	1021	7.2	1069	7.5	1476	7.3	4457	7.6	1939	7.5
MARCH	11093	8.3	36	7.5	81	8.8	1084	7.7	1075	7.5	1655	8.2	4949	8.5	2213	8.6
APRIL	10837	8.1	47	9.8	83	9.0	1172	8.3	1132	7.9	1585	7.9	4725	8.1	2093	8.1
MAY	11657	8.7	42	8.8	85	9.2	1308	9.3	1319	9.2	1717	8.5	4955	8.5	2231	8.6
JUNE	10808	8.1	41	8.5	84	9.1	1223	8.7	1151	8.1	1644	8.2	4656	8.0	2009	7.8
JULY	11834	8.8	43	9.0	86	9.3	1429	10.1	1334	9.3	1703	8.5	5124	8.8	2115	8.2
AUGUST	11665	8.7	42	8.8	60	6.5	1253	8.9	1230	8.6	1744	8.7	5139	8.8	2197	8.5
SEPTEMBER	11149	8.3	45	9.4	69	7.5	1091	7.7	1248	8.7	1662	8.3	4861	8.3	2173	8.4
OCTOBER	11145	8.3	33	6.9	73	7.9	1242	8.8	1130	7.9	1752	8.7	4734	8.1	2181	8.4
NOVEMBER	10757	8.0	35	7.3	78	8.5	1149	8.1	1090	7.6	1626	8.1	4632	7.9	2147	8.3
DECEMBER	11673	8.7	45	9.4	84	9.1	1048	7.4	1232	8.6	1789	8.9	5167	8.8	2308	8.9
TOTAL	134175	100.0	480	100.0	920	100.0	14137	100.0	14274	100.0	20110	100.0	58441	100.0	25813	100.0

By Location of Occurrence and Clearance

COMMUNITY POLICE STATION	# OF OFFENSES	% OF CITY-WIDE TOTAL	ADULT		JUVENILE		TOTAL CLEARED	% CLEARED
			CLEARED	ARREST	CLEARED	ARREST		
CENTRAL	4791	3.6	524	382	16	2	924	19.3
RAMPART	6922	5.2	784	434	114	40	1372	19.8
HOLLENBECK	5732	4.3	447	323	103	18	891	15.5
NORTHEAST	7007	5.2	558	415	84	20	1077	15.4
NEWTON	7462	5.6	732	530	95	8	1365	18.3
CENTRAL BUREAU	31914	23.8	3045	2084	412	88	5629	17.6
SOUTHWEST	9272	6.9	755	616	154	19	1544	16.7
HARBOR	5520	4.1	471	271	104	43	889	16.1
77TH STREET	8738	6.5	621	651	207	31	1510	17.3
SOUTHEAST	6779	5.1	655	495	221	43	1414	20.9
SOUTH BUREAU	30309	22.6	2502	2033	686	136	5357	17.7
HOLLYWOOD	7649	5.7	592	445	79	6	1122	14.7
WILSHIRE	8702	6.5	818	492	79	32	1421	16.3
WEST L.A.	5559	4.1	340	472	45	7	864	15.5
PACIFIC	7076	5.3	417	428	57	9	911	12.9
WEST BUREAU	28986	21.6	2167	1837	260	54	4318	14.9
VAN NUYS	8639	6.4	735	398	95	30	1258	14.6
WEST VALLEY	9297	6.9	940	793	95	46	1874	20.2
NO. HOLLYWOOD	8687	6.5	856	521	92	24	1493	17.2
FOOTHILL	4683	3.5	429	293	60	10	792	16.9
DEVONSHIRE	5996	4.5	428	316	55	21	820	13.7
MISSION	5664	4.2	656	338	121	22	1137	20.1
VALLEY BUREAU	42966	32.0	4044	2659	518	153	7374	17.2
CITY-WIDE	134175	100.0	11758	8613	1876	431	22678	16.9

Note: Percentages may not add to 100.0 because of independent rounding. / Agg. Assault includes spousal/child abuse.

HOMICIDES, 1997-2006

By Month

MONTH	1997	1998	1999	2000	2001	2002	2003	2004	2005	2006
JANUARY	45	38	33	41	44	69	48	44	43	37
FEBRUARY	48	31	30	23	35	31	37	42	42	34
MARCH	62	40	37	25	33	55	47	50	46	36
APRIL	43	23	25	46	48	59	30	40	36	47
MAY	37	23	35	54	35	49	54	54	40	42
JUNE	33	36	29	60	49	53	36	38	40	41
JULY	60	38	41	56	58	58	47	44	54	43
AUGUST	47	50	50	46	56	63	47	57	40	42
SEPTEMBER	51	30	30	44	68	62	50	46	31	45
OCTOBER	58	34	41	53	69	43	38	24	44	33
NOVEMBER	43	31	34	42	53	64	38	40	45	35
DECEMBER	39	45	35	54	43	41	43	39	27	45
TOTAL	566	419	420	544	591	647	515	518	488	480

HOMICIDE CLEARANCES, 2006

By Station and Bureau

COMMUNITY POLICE STATION	NUMBER OF CRIMES		ADULT CLEARED BY		JUVENILE CLEARED BY		TOTAL CASES CLEARED	
	Number	Percent of City Total	Arrest	Other	Arrest	Other	Number	Clearance Rate
CENTRAL	12	2.5	10	1	0	0	11	91.7
RAMPART	30	6.3	6	6	2	0	14	46.7
HOLLENBECK	30	6.3	8	2	2	0	12	40.0
NORTHEAST	25	5.2	6	0	2	0	8	32.0
NEWTON	49	10.2	28	2	1	0	31	63.3
CENTRAL BUREAU	146	30.4	58	11	7	0	76	52.1
SOUTHWEST	41	8.5	10	1	1	0	12	29.3
HARBOR	20	4.2	7	5	0	0	12	60.0
77TH STREET	66	13.8	14	4	0	0	18	27.3
SOUTHEAST	69	14.4	25	5	2	0	32	46.4
SOUTH BUREAU	196	40.8	56	15	3	0	74	37.8
HOLLYWOOD	9	1.9	6	0	0	0	6	66.7
WILSHIRE	23	4.8	15	3	0	0	18	78.3
WEST LA	3	0.6	3	0	0	0	3	100.0
PACIFIC	16	3.3	4	1	1	0	6	37.5
WEST BUREAU	51	10.6	28	4	1	0	33	64.7
VAN NUYS	18	3.8	5	1	0	0	6	33.3
WEST VALLEY	11	2.3	6	2	0	0	8	72.7
N. HOLLYWOOD	17	3.5	9	0	0	0	9	52.9
FOOTHILL	19	4.0	8	2	0	0	10	52.6
DEVONSHIRE	9	1.9	6	0	1	0	7	77.8
MISSION	13	2.7	10	1	0	0	11	84.6
VALLEY BUREAU	87	18.1	44	6	1	0	51	58.6
CITY-WIDE	480	100.0	186	36	12	0	234	48.8

Note: Percentages may not add to 100.0 because of independent rounding.

FORCIBLE RAPES AND ATTEMPTS, 1997-2006
By Month

MONTH	1997	1998	1999	2000	2001	2002	2003	2004	2005	2006
JANUARY	118	110	105	114	86	100	87	99	70	67
FEBRUARY	98	125	102	92	70	99	82	93	62	70
MARCH	94	108	88	108	96	99	101	99	85	81
APRIL	93	117	88	111	90	88	74	92	76	83
MAY	134	124	96	132	119	110	97	101	82	85
JUNE	121	107	86	140	140	104	116	85	86	84
JULY	126	123	95	115	121	102	104	96	87	86
AUGUST	152	116	105	145	129	118	111	91	67	60
SEPTEMBER	133	98	118	99	119	92	96	92	74	69
OCTOBER	126	105	123	99	118	93	91	86	87	73
NOVEMBER	118	107	86	85	88	97	86	92	106	78
DECEMBER	92	98	76	102	93	116	89	62	65	84
TOTAL	1405	1338	1168	1342	1269	1218	1134	1088	947	920

FORCIBLE RAPE CLEARANCES, 2006
By Station and Bureau

COMMUNITY POLICE STATION	NUMBER OF CRIMES		ADULT CLEARED BY		JUVENILE CLEARED BY		TOTAL CASES CLEARED	
	Number	Percent of City Total	Arrest	Other	Arrest	Other	Number	Clearance Rate
CENTRAL	39	4.2	8	11	0	0	19	48.7
RAMPART	68	7.4	16	37	1	0	54	79.4
HOLLENBECK	31	3.4	2	14	0	0	16	51.6
NORTHEAST	29	3.2	5	16	0	1	22	75.9
NEWTON	53	5.8	5	15	2	0	22	41.5
CENTRAL BUREAU	220	23.9	36	93	3	1	133	60.5
SOUTHWEST	91	9.9	9	34	0	0	43	47.3
HARBOR	31	3.4	7	15	0	0	22	71.0
77TH STREET	90	9.8	8	31	3	1	43	47.8
SOUTHEAST	59	6.4	12	30	5	0	47	79.7
SOUTH BUREAU	271	29.5	36	110	8	1	155	57.2
HOLLYWOOD	68	7.4	11	22	0	0	33	48.5
WILSHIRE	69	7.5	9	21	0	0	30	43.5
WEST LA	21	2.3	2	13	0	0	15	71.4
PACIFIC	28	3.0	3	12	0	0	15	53.6
WEST BUREAU	186	20.2	25	68	0	0	93	50.0
VAN NUYS	63	6.8	8	24	1	0	33	52.4
WEST VALLEY	40	4.3	1	30	0	2	33	82.5
N. HOLLYWOOD	47	5.1	9	29	0	0	38	80.9
FOOTHILL	25	2.7	4	14	0	0	18	72.0
DEVONSHIRE	26	2.8	4	19	1	1	25	96.2
MISSION	42	4.6	6	34	0	2	42	100.0
VALLEY BUREAU	243	26.4	32	150	2	5	189	77.8
CITY-WIDE	920	100.0	129	421	13	7	570	62.0

Note: Percentages may not add to 100.0 because of independent rounding.

AGGRAVATED ASSAULTS, 1997-2006

By Month

MONTH	1997	1998	1999	2000	2001	2002	2003	2004	2005	2006
JANUARY	2545	2492	2614	2594	2433	2495	2632	2044	1441	1117
FEBRUARY	2350	2149	2093	2178	2092	2423	2100	1844	1114	1021
MARCH	3031	2653	2386	2592	2538	2748	2757	2309	1255	1084
APRIL	2713	2565	2340	2853	2525	2597	2481	2214	1280	1172
MAY	3198	2781	2650	3055	2935	2845	2747	2473	1447	1308
JUNE	2967	2737	2613	2938	3007	2889	2689	2192	1280	1223
JULY	3042	3032	2988	3148	3181	3068	2820	2385	1459	1429
AUGUST	3256	3228	2818	3053	3164	2915	2799	2273	1365	1253
SEPTEMBER	3118	2678	2621	2857	3001	2796	2445	2354	1235	1091
OCTOBER	2875	2499	2932	2632	2749	2621	2500	2171	1277	1242
NOVEMBER	2675	2278	2366	2216	2613	2515	2150	1894	1226	1149
DECEMBER	2455	2429	2349	2585	2566	2338	2143	1824	1120	1048
TOTAL	34225	31521	30770	32701	32804	32250	30263	25977	15499	14137

NOTE : Prior to 2005, the Aggravated Assaults included Child/Spousal Simple Assaults. Starting in 2005, they are included in PART II OFFENSES Report on page 2.16

AGGRAVATED ASSAULT CLEARANCES, 2006

By Station and Bureau

COMMUNITY POLICE STATION	NUMBER OF CRIMES		ADULT CLEARED BY		JUVENILE CLEARED BY		TOTAL CASES CLEARED	
	Number	Percent of City Total	Arrest	Other	Arrest	Other	Number	Clearance Rate
CENTRAL	642	4.5	151	135	2	2	290	45.2
RAMPART	802	5.7	274	137	16	3	430	53.6
HOLLENBECK	929	6.6	161	128	36	4	329	35.4
NORTHEAST	709	5.0	155	88	10	6	259	36.5
NEWTON	1183	8.4	267	169	11	4	451	38.1
CENTRAL BUREAU	4265	30.2	1008	657	75	19	1759	41.2
SOUTHWEST	1351	9.6	271	231	37	6	545	40.3
HARBOR	582	4.1	145	74	39	11	269	46.2
77TH STREET	1545	10.9	243	243	40	9	535	34.6
SOUTHEAST	1336	9.5	261	165	43	6	475	35.6
SOUTH BUREAU	4814	34.1	920	713	159	32	1824	37.9
HOLLYWOOD	625	4.4	119	85	19	0	223	35.7
WILSHIRE	636	4.5	181	121	11	2	315	49.5
WEST LA	135	1.0	33	33	2	4	72	53.3
PACIFIC	335	2.4	83	61	5	2	151	45.1
WEST BUREAU	1731	12.2	416	300	37	8	761	44.0
VAN NUYS	607	4.3	171	88	14	5	278	45.8
WEST VALLEY	640	4.5	239	145	24	7	415	64.8
N. HOLLYWOOD	677	4.8	234	131	11	9	385	56.9
FOOTHILL	481	3.4	143	68	4	2	217	45.1
DEVONSHIRE	313	2.2	101	76	14	4	195	62.3
MISSION	609	4.3	248	92	37	4	381	62.6
VALLEY BUREAU	3327	23.5	1136	600	104	31	1871	56.2
CITY-WIDE	14137	100.0	3480	2270	375	90	6215	44.0

Note: Percentages may not add to 100.0 because of independent rounding.

ROBBERIES (AND ATTEMPTS), 2006

By Month and Premise

MONTH	TOTAL	BANK	LIQUOR STORE	MARKET	CAFE BAR	GAS STATION	DRUG STORE	JEWEL STORE	SCHOOL	RESID	HOTEL MOTEL	STREET PED.	PARK	VEHS	PUB CONV	OTHER BUS
JANUARY	1264	12	14	35	40	24	11	5	15	86	5	757	10	6	3	241
FEBRUARY	1069	8	22	35	28	23	9	0	21	71	7	615	8	4	3	215
MARCH	1075	17	11	32	33	24	8	0	26	72	10	621	2	4	1	214
APRIL	1132	5	8	36	38	27	5	1	17	75	7	727	4	7	2	173
MAY	1319	4	5	33	34	33	11	1	17	82	7	844	11	9	2	226
JUNE	1151	9	11	41	26	22	5	1	12	63	6	740	14	8	5	188
JULY	1334	14	19	34	43	22	6	2	6	71	10	846	20	11	2	228
AUGUST	1230	5	15	41	39	25	6	0	10	63	6	784	12	7	1	216
SEPTEMBER	1248	9	20	43	52	24	7	0	22	64	15	735	12	8	2	235
OCTOBER	1130	4	12	34	26	10	4	2	24	61	5	710	16	17	1	204
NOVEMBER	1090	9	10	27	31	27	3	0	16	59	9	677	14	3	3	202
DECEMBER	1232	10	11	39	30	24	6	1	21	72	11	759	10	9	3	226
TOTAL	14274	106	158	430	420	285	81	13	207	839	98	8815	133	93	28	2568

By Location of Occurrence and Premise

COMMUNITY POLICE STATION	TOTAL	BANK	LIQUOR STORE	MARKET	CAFE BAR	GAS STATION	DRUG STORE	JEWEL STORE	SCHOOL	RESID	HOTEL MOTEL	STREET PED.	PARK	VEHS	PUB CONV	OTHER BUS
CENTRAL	752	17	3	2	11	4	7	1	0	12	11	575	5	0	4	100
RAMPART	1140	8	11	21	23	9	8	0	8	74	5	811	19	3	2	138
HOLLENBECK	496	0	9	16	11	17	1	1	8	15	0	316	9	12	0	81
NORTHEAST	527	8	11	24	10	14	6	0	6	29	3	278	12	27	2	97
NEWTON	1081	0	8	36	13	12	0	0	7	42	1	766	8	4	1	183
CENTRAL BUREAU	3996	33	42	99	68	56	22	2	29	172	20	2746	53	46	9	599
SOUTHWEST	1291	0	5	23	27	21	2	1	39	84	15	856	12	1	8	197
HARBOR	433	4	8	14	29	13	8	1	10	30	3	205	8	4	0	96
77TH STREET	1561	6	12	54	41	45	1	0	11	107	8	943	9	5	4	315
SOUTHEAST	1174	1	14	32	9	39	1	0	28	96	9	765	9	4	0	167
SOUTH BUREAU	4459	11	39	123	106	118	12	2	88	317	35	2769	38	14	12	775
HOLLYWOOD	912	5	10	19	29	12	10	0	9	66	18	544	1	16	3	170
WILSHIRE	1064	11	6	22	26	13	4	0	12	48	3	756	2	2	1	158
WEST L.A.	370	8	5	15	21	2	1	2	7	25	7	222	1	2	0	52
PACIFIC	524	3	5	19	20	6	4	0	24	28	3	291	3	2	3	113
WEST BUREAU	2870	27	26	75	96	33	19	2	52	167	31	1813	7	22	7	493
VAN NUYS	645	2	13	31	38	11	7	2	7	29	1	343	5	0	0	156
WEST VALLEY	620	19	9	36	30	19	7	0	8	37	5	304	8	1	0	137
NO. HOLLYWOOD	539	4	12	21	32	18	0	2	7	37	2	261	9	2	0	132
FOOTHILL	371	4	6	23	13	9	1	0	3	26	1	204	3	4	0	74
DEVONSHIRE	310	5	4	12	23	7	6	0	9	22	0	137	7	0	0	78
MISSION	464	1	7	10	14	14	7	3	4	32	3	238	3	4	0	124
VALLEY BUREAU	2949	35	51	133	150	78	28	7	38	183	12	1487	35	11	0	701
CITY-WIDE	14274	106	158	430	420	285	81	13	207	839	98	8815	133	93	28	2568

Note: Percentages may not add to 100.0 because of independent rounding.

ROBBERIES AND ATTEMPTS, 1997-2006

By Month

MONTH	1997	1998	1999	2000	2001	2002	2003	2004	2005	2006
JANUARY	1927	1499	1365	1224	1246	1560	1470	1378	1174	1264
FEBRUARY	1677	1254	1123	1093	1204	1436	1134	1069	934	1069
MARCH	1662	1344	1109	1225	1266	1424	1453	1169	1130	1075
APRIL	1679	1221	1164	1227	1230	1362	1483	1130	1094	1132
MAY	1726	1239	1192	1300	1461	1340	1506	1171	1087	1319
JUNE	1687	1226	1166	1207	1457	1473	1404	1141	1108	1151
JULY	1705	1330	1242	1410	1521	1453	1447	1213	1193	1334
AUGUST	1801	1434	1147	1391	1561	1363	1463	1141	1085	1230
SEPTEMBER	1731	1307	1187	1276	1482	1381	1361	1203	1090	1248
OCTOBER	1649	1300	1143	1362	1595	1506	1302	1194	1168	1130
NOVEMBER	1492	1202	1099	1362	1477	1468	1134	1076	1253	1090
DECEMBER	1591	1267	1248	1402	1549	1361	1327	1127	1180	1232
TOTAL	20327	15623	14185	15479	17049	17127	16484	14012	13496	14274

ROBBERY CLEARANCES, 2006

By Station and Bureau

COMMUNITY POLICE STATION	NUMBER OF CRIMES		ADULT CLEARED BY		JUVENILE CLEARED BY		TOTAL CASES CLEARED	
	Number	Percent of City Total	Arrest	Other	Arrest	Other	Number	Clearance Rate
CENTRAL	752	5.3	115	67	4	0	186	24.7
RAMPART	1140	8.0	174	73	41	4	292	25.6
HOLLENBECK	496	3.5	79	45	24	2	150	30.2
NORTHEAST	527	3.7	67	25	9	1	102	19.4
NEWTON	1081	7.6	158	73	28	1	260	24.1
CENTRAL BUREAU	3996	28.0	593	283	106	8	990	24.8
SOUTHWEST	1291	9.0	127	118	56	4	305	23.6
HARBOR	433	3.0	75	48	21	3	147	33.9
77TH STREET	1561	10.9	169	110	99	3	381	24.4
SOUTHEAST	1174	8.2	109	71	86	16	282	24.0
SOUTH BUREAU	4459	31.2	480	347	262	26	1115	25.0
HOLLYWOOD	912	6.4	121	91	21	3	236	25.9
WILSHIRE	1064	7.5	180	101	23	9	313	29.4
WEST LA	370	2.6	37	13	11	0	61	16.5
PACIFIC	524	3.7	60	27	21	1	109	20.8
WEST BUREAU	2870	20.1	398	232	76	13	719	25.1
VAN NUYS	645	4.5	63	41	17	1	122	18.9
WEST VALLEY	620	4.3	89	59	14	3	165	26.6
N. HOLLYWOOD	539	3.8	88	45	21	2	156	28.9
FOOTHILL	371	2.6	55	23	11	1	90	24.3
DEVONSHIRE	310	2.2	36	24	7	1	68	21.9
MISSION	464	3.3	74	50	26	0	150	32.3
VALLEY BUREAU	2949	20.7	405	242	96	8	751	25.5
CITY-WIDE	14274	100.0	1876	1104	540	55	3575	25.0

Note: Percentages may not add to 100.0 because of independent rounding.

BURGLARIES (AND ATTEMPTS), 2006

By Month and Premise

MONTH	TOTAL	RES	HOTEL MOTEL	BANK	MFG CO	LIQ STORE	DRUG STORE	CLOTH STORE	GUN PAWN	OTHER STORE	CAFE BAR	MARK	GAS STA	SCH	MED OFC	OFC BLDG	WHSE	OTHER BUS	OTHER MISC
JANUARY	1757	1152	12	2	1	2	4	22	1	42	63	16	9	61	21	14	14	175	146
FEBRUARY	1476	999	13	2	1	3	10	25	0	39	28	9	2	53	10	28	6	115	133
MARCH	1655	1106	15	1	3	3	5	32	0	51	58	24	0	43	12	11	6	163	122
APRIL	1585	1096	10	0	6	4	4	32	2	32	36	18	1	59	9	17	4	153	102
MAY	1717	1171	16	2	2	6	2	35	0	36	40	17	3	80	8	20	12	146	121
JUNE	1644	1159	20	1	1	4	4	20	0	33	32	20	3	64	4	20	11	142	106
JULY	1703	1157	22	0	1	7	5	15	0	45	49	17	5	65	8	15	6	146	140
AUGUST	1744	1190	15	0	4	1	4	26	1	41	50	20	4	69	4	12	12	181	110
SEPTEMBER	1662	1108	10	0	1	8	10	30	0	42	37	23	1	65	11	26	10	167	113
OCTOBER	1752	1251	22	1	3	9	3	18	0	32	36	18	6	51	6	16	14	138	128
NOVEMBER	1626	1146	10	0	7	3	7	17	1	32	50	13	2	32	6	15	7	154	124
DECEMBER	1789	1223	11	2	2	4	2	21	0	47	49	15	5	59	12	16	11	187	123
TOTAL	20110	13758	176	11	32	54	60	293	5	472	528	210	41	701	111	210	113	1867	1468

By Location of Occurrence and Premise

COMMUNITY POLICE STATION	TOTAL	RES	HOTEL MOTEL	BANK	MFG CO	LIQ STORE	DRUG STORE	CLOTH STORE	GUN PAWN	OTHER STORE	CAFE BAR	MARK	GAS STA	SCH	MED OFC	OFC BLDG	WHSE	OTHER BUS	OTHER MISC
CENTRAL	368	92	38	0	3	0	5	15	0	18	29	0	0	3	2	16	13	87	47
RAMPART	808	598	5	0	1	1	2	3	0	16	16	7	1	21	5	17	0	62	53
HOLLENBECK	604	389	3	0	4	5	2	7	0	6	15	7	0	22	12	3	16	53	60
NORTHEAST	954	754	2	0	0	0	3	7	0	24	23	2	2	12	7	6	1	51	60
NEWTON	753	408	2	0	13	1	1	3	0	11	13	17	4	42	2	1	28	150	57
CENTRAL BUREAU	3487	2241	50	0	21	7	13	35	0	75	96	33	7	100	28	43	58	403	277
SOUTHWEST	1279	968	16	2	0	3	1	24	0	10	10	5	0	76	6	3	1	92	62
HARBOR	837	476	12	0	2	2	3	4	1	32	27	20	1	55	3	7	6	82	104
77TH STREET	1218	969	5	0	1	8	1	9	0	28	6	23	8	54	1	1	0	46	58
SOUTHEAST	980	776	4	0	0	5	2	2	0	6	11	11	2	60	1	1	2	59	38
SOUTH BUREAU	4314	3189	37	2	3	18	7	39	1	76	54	59	11	245	11	12	9	279	262
HOLLYWOOD	1059	733	27	0	0	6	3	20	0	24	33	12	0	24	8	32	2	67	68
WILSHIRE	1404	997	6	0	5	0	4	29	0	38	42	9	1	32	11	10	0	127	93
WEST L.A.	1179	853	7	2	0	1	1	8	0	12	29	8	1	12	5	25	0	137	78
PACIFIC	1103	773	27	1	0	2	2	4	0	7	31	10	0	17	1	0	3	146	79
WEST BUREAU	4745	3356	67	3	5	9	10	61	0	81	135	39	2	85	25	67	5	477	318
VAN NUYS	1390	882	4	1	0	2	8	47	0	47	52	16	5	48	7	17	6	142	106
WEST VALLEY	1880	1280	5	3	0	6	12	18	2	66	66	12	5	58	20	45	3	160	119
NO. HOLLYWOOD	1474	911	7	1	1	3	4	41	1	52	64	13	3	33	7	15	13	133	172
FOOTHILL	772	448	1	0	0	4	0	15	0	21	29	16	3	50	1	2	9	81	92
DEVONSHIRE	1112	751	2	1	1	3	1	33	1	41	17	6	2	32	11	4	8	123	75
MISSION	936	700	3	0	1	2	5	4	0	13	15	16	3	50	1	5	2	69	47
VALLEY BUREAU	7564	4972	22	6	3	20	30	158	4	240	243	79	21	271	47	88	41	708	611
CITY-WIDE	20110	13758	176	11	32	54	60	293	5	472	528	210	41	701	111	210	113	1867	1468

Note: Percentages may not add to 100.0 because of independent rounding.

BURGLARIES AND ATTEMPTS, 1997-2006
By Month

MONTH	1997	1998	1999	2000	2001	2002	2003	2004	2005	2006
JANUARY	3044	2347	1875	1904	2158	2216	2068	2039	1864	1757
FEBRUARY	2412	2310	1723	1794	1862	1841	1911	1768	1665	1476
MARCH	2564	2353	1779	2016	2123	1961	2073	1944	1709	1655
APRIL	2536	2123	1645	1893	1981	2070	2018	1727	1743	1585
MAY	2474	2365	1804	2121	2110	1995	2222	1982	1793	1717
JUNE	2399	2122	1630	2014	2168	1918	1950	2069	1824	1644
JULY	2687	2143	1789	1981	2264	2027	2077	1985	1859	1703
AUGUST	2432	2193	1806	2009	2156	2307	2147	1793	1809	1744
SEPTEMBER	2458	1961	1770	2025	1998	2076	2158	1817	1786	1662
OCTOBER	2391	2084	1898	2065	2200	2129	2096	1866	1850	1752
NOVEMBER	2335	1884	1830	2053	2064	2155	1932	1789	1926	1626
DECEMBER	2444	1935	1831	2456	2296	2135	2168	1980	1938	1789
TOTAL	30176	25820	21380	24331	25380	24830	24820	22759	21766	20110

BURGLARY CLEARANCES, 2006
By Station and Bureau

COMMUNITY POLICE STATION	NUMBER OF CRIMES		ADULT CLEARED BY		JUVENILE CLEARED BY		TOTAL CASES CLEARED	
	Number	Percent of City Total	Arrest	Other	Arrest	Other	Number	Clearance Rate
CENTRAL	368	1.8	32	25	6	0	63	17.1
RAMPART	808	4.0	62	35	33	26	156	19.3
HOLLENBECK	604	3.0	62	17	24	10	113	18.7
NORTHEAST	954	4.7	68	129	22	6	225	23.6
NEWTON	753	3.7	65	36	25	0	126	16.7
CENTRAL BUREAU	3487	17.3	289	242	110	42	683	19.6
SOUTHWEST	1279	6.4	70	35	18	1	124	9.7
HARBOR	837	4.2	61	19	20	3	103	12.3
77TH STREET	1218	6.1	40	36	22	2	100	8.2
SOUTHEAST	980	4.9	54	82	36	14	186	19.0
SOUTH BUREAU	4314	21.5	225	172	96	20	513	11.9
HOLLYWOOD	1059	5.3	67	68	12	1	148	14.0
WILSHIRE	1404	7.0	79	33	12	13	137	9.8
WEST LA	1179	5.9	60	139	14	0	213	18.1
PACIFIC	1103	5.5	69	27	9	2	107	9.7
WEST BUREAU	4745	23.6	275	267	47	16	605	12.8
VAN NUYS	1390	6.9	118	56	18	16	208	15.0
WEST VALLEY	1880	9.3	111	244	9	13	377	20.1
N. HOLLYWOOD	1474	7.3	144	75	21	1	241	16.4
FOOTHILL	772	3.8	66	45	11	5	127	16.5
DEVONSHIRE	1112	5.5	71	70	12	1	154	13.8
MISSION	936	4.7	63	34	13	1	111	11.9
VALLEY BUREAU	7564	37.6	573	524	84	37	1218	16.1
CITY-WIDE	20110	100.0	1362	1205	337	115	3019	15.0

Note: Percentages may not add to 100.0 because of independent rounding.

LARCENIES AND ATTEMPTS, 2006 *

By Month and Type

COMMUNITY POLICE STATION	TOTAL	PICK POCKET	PURSE SNATCH	SHOP LIFT	TILL TAP	BTFV	DISHONEST EMPLOYEE	BIKES	OTHER THEFTS
JANUARY	5042	3	21	426	1	2776	2	13	1800
FEBRUARY	4457	7	15	355	0	2279	3	31	1767
MARCH	4949	5	10	284	3	2640	1	20	1986
APRIL	4725	2	33	275	1	2424	6	21	1963
MAY	4955	5	37	253	0	2510	2	12	2136
JUNE	4656	3	31	230	0	2286	4	10	2092
JULY	5124	5	39	274	0	2639	1	14	2152
AUGUST	5139	5	47	239	1	2645	4	20	2178
SEPTEMBER	4861	6	33	237	2	2420	4	48	2111
OCTOBER	4734	4	38	263	0	2344	8	35	2042
NOVEMBER	4632	4	23	243	2	2461	4	29	1866
DECEMBER	5167	2	36	309	2	2819	2	18	1979
TOTAL	58441	51	363	3388	12	30243	41	271	24072

By Location of Occurrence and Type

COMMUNITY POLICE STATION	TOTAL	PICK POCKET	PURSE SNATCH	SHOP LIFT	TILL TAP	BTFV	DISHONEST EMPLOYEE	BIKES	OTHER THEFTS
CENTRAL	2371	6	17	135	2	859	2	0	1350
RAMPART	2632	5	42	115	3	1452	0	25	990
HOLLENBECK	2125	0	5	62	0	1167	0	0	891
NORTHEAST	3099	3	13	143	0	1602	0	1	1337
NEWTON	2417	2	23	14	0	1496	0	7	875
CENTRAL BUREAU	12644	16	100	469	5	6576	2	33	5443
SOUTHWEST	3714	1	35	346	3	1582	2	218	1527
HARBOR	2268	2	7	76	1	1287	0	0	895
77TH STREET	2391	0	48	97	0	1203	3	0	1040
SOUTHEAST	1801	0	38	47	0	852	0	1	863
SOUTH BUREAU	10174	3	128	566	4	4924	5	219	4325
HOLLYWOOD	3677	7	5	331	0	1881	1	2	1450
WILSHIRE	4057	3	43	225	0	1917	3	4	1862
WEST LA	3271	5	10	182	0	1634	7	2	1431
PACIFIC	4039	3	10	53	0	1690	0	1	2282
WEST BUREAU	15044	18	68	791	0	7122	11	9	7025
VAN NUYS	4234	2	16	358	0	2332	0	0	1526
WEST VALLEY	4652	3	16	479	2	2481	20	1	1650
N. HOLLYWOOD	4109	5	11	146	1	2510	2	3	1431
FOOTHILL	1920	0	6	148	0	1096	0	3	667
DEVONSHIRE	3310	4	4	294	0	1857	0	2	1149
MISSION	2354	0	14	137	0	1345	1	1	856
VALLEY BUREAU	20579	14	67	1562	3	11621	23	10	7279
CITY-WIDE	58441	51	363	3388	12	30243	41	271	24072

* Except Vehicle Theft

LARCENIES AND ATTEMPTS, 1997-2006

By Month

MONTH	1997	1998	1999	2000	2001	2002	2003	2004	2005	2006
JANUARY	7340	7223	7158	6164	6996	6705	6585	6530	5776	5042
FEBRUARY	6517	6307	6065	5837	6057	6064	5874	6314	5084	4457
MARCH	7027	6951	6467	6255	6878	6841	6711	6586	5535	4949
APRIL	7244	6335	6052	6208	6331	6538	6340	5695	5517	4725
MAY	6873	6596	6201	6332	6509	6596	6614	6000	5473	4955
JUNE	6727	6537	6065	6279	6436	6336	6373	5761	5393	4656
JULY	6884	6624	6090	6489	6689	6517	6300	5814	5091	5124
AUGUST	6549	6389	5934	6347	6604	6881	6117	5754	5180	5139
SEPTEMBER	6429	6088	5591	6060	5918	6253	6095	5325	5033	4861
OCTOBER	6978	6502	5924	6489	6606	6819	6531	5897	5307	4734
NOVEMBER	6505	6334	5772	6347	6440	6523	6143	5474	4936	4632
DECEMBER	7026	6495	5875	6731	6803	6278	6140	5570	5107	5167
TOTAL	82099	78381	73194	75538	78267	78351	75823	70720	63432	58441

LARCENY CLEARANCES, 2006

By Station and Bureau

COMMUNITY POLICE STATION	NUMBER OF CRIMES		ADULT CLEARED BY		JUVENILE CLEARED BY		TOTAL CASES CLEARED	
	Number	Percent of City Total	Arrest	Other	Arrest	Other	Number	Clearance Rate
CENTRAL	2371	4.1	183	118	2	0	303	12.8
RAMPART	2632	4.5	205	115	11	7	338	12.8
HOLLENBECK	2125	3.6	106	87	17	2	212	10.0
NORTHEAST	3099	5.3	167	102	30	6	305	9.8
NEWTON	2417	4.1	139	132	7	2	280	11.6
CENTRAL BUREAU	12644	21.6	800	554	67	17	1438	11.4
SOUTHWEST	3714	6.4	231	142	31	3	407	11.0
HARBOR	2268	3.9	158	68	21	25	272	12.0
77TH STREET	2391	4.1	68	122	19	13	222	9.3
SOUTHEAST	1801	3.1	130	87	24	7	248	13.8
SOUTH BUREAU	10174	17.4	587	419	95	48	1149	11.3
HOLLYWOOD	3677	6.3	183	136	23	1	343	9.3
WILSHIRE	4057	6.9	263	138	25	7	433	10.7
WEST LA	3271	5.6	164	246	16	3	429	13.1
PACIFIC	4039	6.9	159	175	20	4	358	8.9
WEST BUREAU	15044	25.7	769	695	84	15	1563	10.4
VAN NUYS	4234	7.2	318	131	29	7	485	11.5
WEST VALLEY	4652	8.0	414	249	30	18	711	15.3
N. HOLLYWOOD	4109	7.0	292	200	26	10	528	12.8
FOOTHILL	1920	3.3	106	85	25	0	216	11.3
DEVONSHIRE	3310	5.7	162	110	20	12	304	9.2
MISSION	2354	4.0	151	86	21	14	272	11.6
VALLEY BUREAU	20579	35.2	1443	861	151	61	2516	12.2
CITY-WIDE	58441	100.0	3599	2529	397	141	6666	11.4

Note: Percentages may not add to 100.0 because of independent rounding.

VEHICLE THEFTS (AND ATTEMPTS), 2006
By Location of Occurrence and Premise/Type of Vehicle

COMMUNITY POLICE STATION	TOTAL	RECOVERED IN AREA STOLEN		BY TYPE OF PREMISE WHERE THEFT OCCURRED									BY TYPE OF VEHICLE				
		NO.	% *	ALLEY	DRIVE WAY	PVT. GAR.	GAS STA. LOT	FWY. ST. ETC.	AUTO DLR LOT	VAC LOT	PKG LOT	OTHER	AUTO	TRUCK	MOTOR		
															MOTOR CYCLE	SCOTR BIKE	MISC
CENTRAL	607	127	20.9	5	2	12	2	401	0	0	176	9	395	177	6	2	27
RAMPART	1442	417	28.9	2	27	16	1	1174	2	0	213	7	1074	296	15	0	57
HOLLENBECK	1517	552	36.4	9	43	8	1	1190	0	0	252	14	1032	376	13	0	96
NORTHEAST	1664	609	36.6	4	77	40	2	1279	0	0	249	13	1170	404	28	2	60
NEWTON	1926	791	41.1	16	42	4	1	1605	1	0	241	16	1236	540	3	0	147
CENTRAL BUREAU	7156	2496	34.9	36	191	80	7	5649	3	0	1131	59	4907	1793	65	4	387
SOUTHWEST	1505	513	34.1	12	60	25	5	1151	0	0	241	11	1031	398	13	0	63
HARBOR	1349	538	39.9	18	54	29	2	947	3	1	279	16	809	409	21	4	106
77TH STREET	1867	648	34.7	10	87	12	6	1426	3	0	310	13	1249	533	10	1	74
SOUTHEAST	1360	468	34.4	9	60	9	11	1068	0	0	193	10	949	334	12	2	63
SOUTH BUREAU	6081	2167	35.6	49	261	75	24	4592	6	1	1023	50	4038	1674	56	7	306
HOLLYWOOD	1299	326	25.1	1	45	61	3	990	0	0	187	12	886	329	38	4	42
WILSHIRE	1449	368	25.4	11	44	43	4	1178	0	0	161	8	968	386	26	3	66
WEST L.A.	580	116	20.0	7	49	50	0	372	1	0	91	10	357	143	44	1	35
PACIFIC	1031	222	21.5	7	43	60	1	599	1	0	289	31	615	296	70	3	47
WEST BUREAU	4359	1032	23.7	26	181	214	8	3139	2	0	728	61	2826	1154	178	11	190
VAN NUYS	1682	600	35.7	8	72	48	2	1091	6	1	418	36	1055	471	49	5	102
WEST VALLEY	1454	564	38.8	14	107	44	1	917	5	0	348	18	920	382	54	4	94
NO. HOLLYWOOD	1824	656	36.0	11	89	71	2	1261	6	0	353	31	1121	540	51	8	104
FOOTHILL	1095	408	37.3	5	95	18	3	736	1	0	209	28	639	346	29	0	81
DEVONSHIRE	916	212	23.1	10	71	25	0	504	0	0	275	31	536	244	63	3	70
MISSION	1246	435	34.9	10	72	22	2	880	1	2	239	18	752	393	23	1	77
VALLEY BUREAU	8217	2875	35.0	58	506	228	10	5389	19	3	1842	162	5023	2376	269	21	528
CITY-WIDE	25813	8570	33.2	169	1139	597	49	18769	30	4	4724	332	16794	6997	568	43	1411

* Percent of Total

VEHICLE THEFTS (EXCLUDES ATTEMPTS), 1997-2006

By Month

MONTH	1997	1998	1999	2000	2001	2002	2003	2004	2005	2006
JANUARY	3608	2789	2485	2274	2358	2770	2702	2624	2300	2157
FEBRUARY	2993	2624	1970	2227	2202	2443	2404	2425	2165	1880
MARCH	3225	2636	2125	2211	2386	2696	2887	2778	2413	2136
APRIL	3086	2267	2153	2279	2286	2643	2875	2321	2284	2043
MAY	2854	2424	2146	2364	2446	2568	2786	2394	2334	2165
JUNE	2821	2209	2049	2443	2470	2682	2690	2344	2216	1947
JULY	2999	2290	1979	2458	2558	2897	2596	2334	2252	2064
AUGUST	3001	2506	1910	2598	2579	2807	2568	2412	2233	2144
SEPTEMBER	2883	2434	1967	2370	2526	2684	2712	2129	2174	2121
OCTOBER	2907	2199	2022	2379	2837	2854	2750	2446	2352	2110
NOVEMBER	2594	2223	1999	2320	2751	2761	2773	2240	2328	2084
DECEMBER	2755	2284	2097	2426	3087	2822	2575	2406	2304	2248
TOTAL	35726	28885	24902	28349	30486	32627	32318	28853	27355	25099

VEHICLE THEFT (INCLUDES ATTEMPTS) CLEARANCES, 2006

By Station and Bureau

COMMUNITY POLICE STATION	NUMBER OF CRIMES		ADULT CLEARED BY		JUVENILE CLEARED BY		TOTAL CASES CLEARED	
	Number	Percent of City Total	Arrest	Other	Arrest	Other	Number	Clearance Rate
CENTRAL	607	2.4	25	25	2	0	52	8.6
RAMPART	1442	5.6	47	31	10	0	88	6.1
HOLLENBECK	1517	5.9	29	30	0	0	59	3.9
NORTHEAST	1664	6.4	90	55	11	0	156	9.4
NEWTON	1926	7.5	70	103	21	1	195	10.1
CENTRAL BUREAU	7156	27.7	261	244	44	1	550	7.7
			37					
SOUTHWEST	1505	5.8	37	55	11	5	108	7.2
HARBOR	1349	5.2	18	42	3	1	64	4.7
77TH STREET	1867	7.2	79	105	24	3	211	11.3
SOUTHEAST	1360	5.3	64	55	25	0	144	10.6
SOUTH BUREAU	6081	23.6	198	257	63	9	527	8.7
HOLLYWOOD	1299	5.0	85	43	4	1	133	10.2
WILSHIRE	1449	5.6	91	75	8	1	175	12.1
WEST LA	580	2.2	41	28	2	0	71	12.2
PACIFIC	1031	4.0	39	125	1	0	165	16.0
WEST BUREAU	4359	16.9	256	271	15	2	544	12.5
VAN NUYS	1682	6.5	52	57	16	1	126	7.5
WEST VALLEY	1454	5.6	80	64	18	3	165	11.3
N. HOLLYWOOD	1824	7.1	80	41	13	2	136	7.5
FOOTHILL	1095	4.2	47	56	9	2	114	10.4
DEVONSHIRE	916	3.5	48	17	0	2	67	7.3
MISSION	1246	4.8	104	41	24	1	170	13.6
VALLEY BUREAU	8217	31.8	411	276	80	11	778	9.5
CITY-WIDE	25813	100.0	1126	1048	202	23	2399	9.3

Note: Percentages may not add to 100.0 because of independent rounding.

VEHICLE RECOVERIES, 1997-2006 (LAPD STOLENS RECOVERED ANYWHERE)

By Month

MONTH	1997	1998	1999	2000	2001	2002	2003	2004	2005	2006
JANUARY	2415	2640	1885	2112	2273	2686	2671	2517	2202	2207
FEBRUARY	2547	2326	1546	1958	2030	2318	2220	2214	1888	1737
MARCH	2816	2471	1700	1911	2285	2499	2529	2625	2290	1963
APRIL	2761	2124	2075	1623	1983	2502	2729	2213	1990	1870
MAY	2529	2230	2085	1755	2306	2427	2602	2149	2205	1931
JUNE	2585	2095	1889	2385	2132	2452	2516	2122	2058	1911
JULY	2610	2061	1843	2315	2418	2719	2424	2176	1984	1875
AUGUST	2651	2218	1737	2454	2410	2644	2388	2107	2048	2013
SEPTEMBER	2625	2210	1717	2161	2227	2487	2426	2061	2015	1928
OCTOBER	2635	2069	1738	2129	2620	2660	2553	2057	2051	1921
NOVEMBER	2324	1994	1765	2133	2503	2379	2382	1948	2111	1943
DECEMBER	2446	1962	1765	2216	2769	2579	2416	2072	2172	2011
TOTAL	30944	26400	21745	25152	27956	30352	29856	26261	25014	23310
% RECOVERED	86.6	91.4	87.3	88.7	91.7	93.0	92.4	91.0	91.4	92.9

VEHICLES RECOVERED IN THE CITY, 2006

By Station, Bureau and Month

COMMUNITY POLICE STATION	TOTAL	%	JAN	FEB	MAR	APR	MAY	JUN	JUL	AUG	SEP	OCT	NOV	DEC
CENTRAL	539	2.2	57	35	65	45	45	47	38	44	37	53	33	40
RAMPART	1169	4.9	109	86	97	99	94	91	84	105	104	112	84	104
HOLLENBECK	1846	7.7	214	174	155	147	143	140	120	147	133	169	153	151
NORTHEAST	1499	6.3	169	131	176	132	137	123	95	89	110	116	118	103
NEWTON	2569	10.7	258	190	189	221	218	232	242	246	199	172	181	221
CENTRAL BUREAU	7622	31.8	807	616	682	644	637	633	579	631	583	622	569	619
SOUTHWEST	1425	5.9	114	123	131	123	142	116	100	117	116	96	119	128
HARBOR	1071	4.5	72	79	91	96	86	93	87	110	89	85	79	104
77TH STREET	2127	8.9	188	173	201	190	158	189	198	216	151	155	135	173
SOUTHEAST	1960	8.2	162	119	183	157	194	129	157	163	185	158	174	179
SOUTH BUREAU	6583	27.5	536	494	606	566	580	527	542	606	541	494	507	584
HOLLYWOOD	792	3.3	66	69	64	67	63	81	64	65	60	66	69	58
WILSHIRE	1061	4.4	145	75	80	86	84	82	79	83	85	123	76	63
WEST L.A.	378	1.6	27	34	35	31	32	41	43	29	26	24	25	31
PACIFIC	743	3.1	67	60	62	59	56	55	72	87	61	65	41	58
WEST BUREAU	2974	12.4	305	238	241	243	235	259	258	264	232	278	211	210
VAN NUYS	1341	5.6	136	95	98	102	113	86	94	138	123	119	110	127
WEST VALLEY	1097	4.6	98	88	92	79	99	98	86	69	82	88	115	103
NO. HOLLYWOOD	1449	6.0	118	113	102	85	95	109	107	134	140	122	147	177
FOOTHILL	1158	4.8	104	78	89	71	77	74	109	105	92	107	129	123
DEVONSHIRE	634	2.6	46	53	62	43	62	52	31	45	39	73	71	57
MISSION	1118	4.7	99	89	98	90	73	82	101	102	88	71	107	118
VALLEY BUREAU	6797	28.3	601	516	541	470	519	501	528	593	564	580	679	705
CITY-WIDE	23976	100.0	2249	1864	2070	1923	1971	1920	1907	2094	1920	1974	1966	2118
RECOVERED WITHIN:			LESS THAN 1 DAY	1 DAY	2 DAYS	3 DAYS	1 WEEK	1 MTH	3 MTHS	6 MTHS	+6 MTHS	UNK	TOTAL	
			2907	3353	1627	1179	3018	4547	1635	383	265	6293	25207	

WORTHLESS DOCUMENTS, 2006
(excluded from Part I offenses)

COMMUNITY POLICE STATION	TOTAL WORTHLESS DOCUMENTS	CLEARED BY ARREST	CLEARED OTHER	\$ AMOUNT STOLEN	\$ AMOUNT RECOVERED
CENTRAL	146	45	38	275,251	0
RAMPART	132	19	6	161,198	0
HOLLENBECK	90	29	3	345,587	0
NORTHEAST	232	81	15	193,574	0
NEWTON	99	28	16	570,375	0
CENTRAL BUREAU	699	202	78	1,545,985	0
SOUTHWEST	227	133	13	269,845	0
HARBOR	138	32	5	158,680	0
77TH STREET	124	55	16	1,496,157	0
SOUTHEAST	59	24	5	62,727	0
SOUTH BUREAU	548	244	39	1,987,409	0
HOLLYWOOD	141	53	4	172,569	0
WILSHIER	298	77	19	439,551	0
WEST LOS ANGELES	135	8	2	313,510	0
PACIFIC	189	5	2	951,558	0
WEST BUREAU	763	143	27	1,877,188	0
VAN NUYS	359	129	34	881,033	191,325
WEST VALLEY	394	426	58	703,291	0
NORTH HOLLYWOOD	295	180	21	1,517,231	0
FOOTHILL	104	51	0	99,964	0
DEVONSHIRE	308	95	7	323,903	0
MISSION	145	95	19	116,689	0
VALLEY BUREAU	1605	976	139	3,642,111	191,325
CITY-WIDE	3615	1565	283	9,052,693	191,325

PART II OFFENSES AND OTHER INCIDENTS, 2006
By Station and Bureau

COMMUNITY POLICE STATION	GRAND TOTAL	OTHR ASSLTs*	FORG CNTRFT	FRAUD	EMBEZZ	VAND	WEAPON	PIMP AND PAND	OTHER SEX OFFENSE	AGNST FAMILY CHILD	DISORD COND	VAG	ALL OTHER VIOLS
CENTRAL	3284	1510	225	25	38	564	59	0	104	17	11	114	617
RAMPART	5103	2374	150	34	36	1171	84	3	262	59	15	69	846
HOLLENBECK	3553	1502	87	15	4	972	78	0	162	43	4	62	624
NORTHEAST	4641	1633	221	19	21	1476	70	0	176	49	48	88	840
NEWTON	4042	1813	102	2	12	919	104	2	223	45	3	56	761
CENTRAL BUREAU	20623	8832	785	95	111	5102	395	5	927	213	81	389	3688
SOUTHWEST	6042	2649	237	14	12	1412	128	4	259	61	19	101	1146
HARBOR	3758	1413	133	7	8	1275	101	2	120	36	6	43	614
77TH STREET	6119	2759	145	8	3	1416	124	12	227	62	6	68	1289
SOUTHEAST	4686	2199	58	3	8	1084	91	9	245	64	3	188	734
SOUTH BUREAU	20605	9020	573	32	31	5187	444	27	851	223	34	400	3783
HOLLYWOOD	4790	2036	141	12	50	1227	69	15	157	25	21	136	901
WILSHIRE	6101	2420	293	29	66	1389	76	1	215	43	48	95	1426
WEST L.A.	3656	1122	136	46	44	1143	57	0	113	13	48	139	795
PACIFIC	4794	1389	186	4	767	1318	63	6	109	23	38	58	833
WEST BUREAU	19341	6967	756	91	927	5077	265	22	594	104	155	428	3955
VAN NUYS	6152	2478	366	13	57	1633	108	13	244	51	56	115	1018
WEST VALLEY	6548	2221	394	9	65	2040	76	4	216	58	85	88	1292
NO. HOLLYWOOD	4937	1679	298	7	42	1442	53	0	187	52	27	81	1069
FOOTHILL	3492	1394	117	8	7	993	71	0	144	39	10	52	657
DEVONSHIRE	4069	1308	305	9	31	1321	52	0	108	21	62	78	774
MISSION	4435	1707	149	22	14	1226	90	0	206	59	19	56	887
VALLEY BUREAU	29633	10787	1629	68	216	8655	450	17	1105	280	259	470	5697
CITY-WIDE	90202	35606	3743	286	1285	24021	1554	71	3477	820	529	1687	17123

* 'OTHER ASSLTs' include Child/Spousal Simple Assaults also.

**UNIFORM CRIME REPORT - ARSON
OFFENSE REPORTED AND CLEARED
BY JURISDICTION
ANNUAL 2006**

LOS ANGELES POLICE DEPARTMENT

TYPE OF PROPERTY	OFFENSES			CLEARANCES		UNINHABITED STRUCTURE	PROPERTY DAMAGE VALUE
	REPORTED	UNFOUNDED	ACTUAL	TOTAL	UNDER 18		
STRUCTURAL							
SINGLE OCCUPANCY RESIDENTIAL	201	0	201	15	3	33	\$2,203,518
OTHER RESIDENTIAL	135	0	135	17	0	11	\$1,486,706
STORAGE	23	0	23	1	0	4	\$240,900
INDUSTRIAL/MANUFACTURING	8	0	8	1	0	0	\$308,650
OTHER COMMERCIAL	84	0	84	4	0	8	\$343,962
COMMUNITY/PUBLIC	69	0	69	10	5	6	\$654,685
ALL OTHER STRUCTURES	6	0	6	2	0	0	\$1,300
TOTAL STRUCTURES	526	0	526	50	8	62	\$5,239,721
MOBILE							
MOTOR VEHICLES	706	0	706	31	1	0	\$8,259,537
OTHER MOBILE PROPERTY	14	0	14	0	0	0	\$42,200
TOTAL MOBILE	720	0	720	31	1	0	\$8,301,737
TOTAL OTHER PROPERTY	1,110	0	1,110	32	6	0	\$447,547
GRAND TOTAL	2,356	0	2,356	113	15	62	\$13,989,005

YEAR TO DATE AS OF DECEMBER 2006
LAW ENFORCEMENT OFFICERS KILLED OR ASSAULTED

OFFICERS KILLED

Number of your law enforcement officers
killed in the line of duty this month

By felonious act 0
By accident or negligence 0

OFFICERS ASSAULTED

TYPE OF ACTIVITY	Type of Weapon					Type of Assignment							Police Assaults Cleared
	Total Assaults by Weapon	Firearm	Knife or other cutting instrument	Other dangerous Weapon	Hands or Feet etc.	Two Officer Vehicle	One-Officer Vehicle		Detective or Special assign		Other		
							Alone	Assisted	Alone	Assisted	Alone	Assisted	
A	B	C	D	E	F	G	H	I	J	K	L	M	
1-Responding to "Disturbance" calls (family quarrels, man with gun, etc.)	259	9	8	15	227	252	0	0	0	2	0	3	177
2- Burglaries in progress or pursuing burglary suspects	5	0	0	0	5	5	0	0	0	0	0	0	4
3- Robberies in progress or pursuing robbery suspects...	12	0	0	0	12	12	0	0	0	0	0	0	5
4-Attempting other arrests..	10	0	0	1	9	10	0	0	0	0	0	0	7
5-Civil disorder (riot, mass disobedience)...	22	0	0	13	9	22	0	0	0	0	0	0	10
6-Handling, transporting, custody of prisoners....	13	0	0	0	13	13	0	0	0	0	0	0	11
7-Investigating suspicious persons or circumstances..	190	5	2	23	160	168	0	0	0	3	0	19	135
8-Ambush-no warning...	0	0	0	0	0	0	0	0	0	0	0	0	0
9-Mentally deranged....	25	0	1	2	22	25	0	0	0	0	0	0	17
10-Traffic pursuits and stops..	85	2	0	44	39	81	2	0	0	0	0	2	51
11-All other...	18	0	0	9	9	12	0	0	0	1	0	5	9
12-TOTAL(1-11)	639	16	11	107	505	600	2	0	0	6	0	29	426
13-Number with personal injury..	237	0	0	15	222								
14-Number without personal injury	400	16	11	92	281								
AM	58	29	14	17	20	44							
15-Time of assaults. PM	47	66	68	88	103	83							
	12:01	2:00	4:00	6:00	8:00	10:00							

ADULT ARRESTS

ADULT ARRESTS BY

OFFENSE	TOTAL	CENTRAL BUREAU						SOUTH BUREAU				
		CENT	RAMP	HOBK	N/E	NEWT	TOTAL	S/W	HARB	77TH	S/E	TOTAL
HOMICIDE	387	16	17	15	8	43	99	21	14	39	30	104
RAPE	190	15	24	7	3	11	60	10	5	12	11	38
ROBBERY	2569	190	249	98	79	178	794	190	71	314	150	725
AGGRAVATED ASSAULT	8612	394	713	371	301	559	2338	620	369	804	589	2382
BURGLARY	2579	144	150	91	95	179	659	155	120	149	108	532
LARCENY	4173	251	169	82	166	112	780	299	100	247	177	823
VEHICLE THEFT	2782	121	128	135	153	262	799	151	120	298	166	735
TOTAL PART I	21292	1131	1450	799	805	1344	5529	1446	799	1863	1231	5339
OTHER ASSAULTS	1443	111	70	42	41	53	317	90	65	95	111	361
FORGERY/COUNTERFEIT	470	16	122	5	13	11	167	14	12	21	12	59
EMBEZZLEMENT/FRAUD	474	27	88	4	5	11	135	22	15	21	21	79
RECEIVE STOLEN PROP	743	27	34	36	15	48	160	30	40	46	39	155
WEAPON (CARRY/POSS)	1059	72	55	36	55	86	304	54	50	107	71	282
PROSTITUTION/ALLIED	3837	114	177	11	38	231	571	195	127	626	302	1250
SEX (EXC RAPE/PRST)	1085	54	61	29	55	73	272	51	30	61	72	214
AGAINST FAMILY/CHILD	11	4	0	1	0	0	5	1	0	0	0	1
NARCOTIC DRUG LAWS	36330	7164	1969	769	691	2499	13092	2292	1464	2956	2453	9165
LIQUOR LAWS	5598	32	325	103	171	59	690	125	839	81	208	1253
DRUNKENNESS	14430	637	1026	771	1049	868	4351	671	691	889	646	2897
DISTURB THE PEACE	126	9	2	5	3	1	20	8	1	4	4	17
DISORDERLY CONDUCT	1144	8	26	3	8	7	52	32	9	152	104	297
GAMBLING	562	15	294	4	2	6	321	52	1	6	11	70
DRIVING UNDER INFLUENCE	9137	216	494	262	364	410	1746	341	414	653	378	1786
MOVING TRAFFIC VIOLATION	3253	167	106	97	80	85	535	217	159	236	248	860
MISC OTHER VIOLATIONS	38429	3081	2742	1048	1201	1602	9674	2233	1823	2626	2539	9221
FEDERAL OFFENSES	79	3	14	4	2	4	27	3	2	4	5	14
TOTAL PART II	118210	11757	7605	3230	3793	6054	32439	6431	5742	8584	7224	27981
C.H.P. ARRESTS	3707	82	93	50	98	45	368	29	12	31	24	96
OTHER AGENCIES	8308	632	202	261	426	198	1719	308	320	178	150	956
TOTAL OUTSIDE AGENCY	12015	714	295	311	524	243	2087	337	332	209	174	1052
TOTAL ALL OFFENSES AND ALL AGENCIES	151517	13602	9350	4340	5122	7641	40055	8214	6873	10656	8629	34372

LOCATION AND TYPE OF OFFENSE, 2006

OFFENSE	WEST BUREAU					VALLEY BUREAU							OUT
	HWD	WIL	WLA	PAC	TOTAL	VNYS	WVAL	NHWD	FTHL	DEV	MISN	TOTAL	
HOMICIDE	7	23	2	7	39	23	12	10	24	13	19	101	44
RAPE	8	18	5	6	37	13	5	7	7	5	4	41	14
ROBBERY	168	152	27	68	415	122	82	94	88	35	96	517	118
AGGRAVATED ASSAULT	425	637	150	250	1462	445	407	446	356	177	431	2262	168
BURGLARY	150	121	62	133	466	173	184	143	121	98	117	836	86
LARCENY	334	323	155	194	1006	317	243	219	120	384	185	1468	96
VEHICLE THEFT	148	136	27	62	373	131	123	176	151	45	157	783	92
TOTAL PART I	1240	1410	428	720	3798	1224	1056	1095	867	757	1009	6008	618
OTHER ASSAULTS	155	86	27	53	321	108	61	58	83	35	69	414	30
FORGERY/COUNTERFEIT	17	35	6	28	86	29	45	20	12	10	31	147	11
EMBEZZLEMENT/FRAUD	37	48	14	32	131	32	29	19	8	8	23	119	10
RECEIVE STOLEN PROP	47	28	4	27	106	37	82	47	46	25	50	287	35
WEAPON (CARRY/POSS)	110	58	6	28	202	63	43	33	50	13	48	250	21
PROSTITUTION/ALLIED	809	132	12	108	1061	421	120	86	93	24	189	933	22
SEX (EXC RAPE/PRST)	118	97	15	36	266	110	28	51	50	10	54	303	30
AGAINST FAMILY/CHILD	1	0	0	1	2	3	0	0	0	0	0	3	0
NARCOTIC DRUG LAWS	3038	1543	367	1293	6241	1330	1157	1263	1305	428	1827	7310	522
LIQUOR LAWS	69	84	262	2343	2758	368	89	103	121	78	134	893	4
DRUNKENNESS	1581	696	1591	647	4515	508	365	381	272	235	885	2646	21
DISTURB THE PEACE	19	6	11	7	43	4	5	9	11	7	9	45	1
DISORDERLY CONDUCT	472	35	4	54	565	135	4	9	18	5	57	228	2
GAMBLING	5	112	0	2	119	16	13	3	16	1	3	52	0
DRIVING UNDER INFLUENCE	860	515	241	536	2152	704	551	683	711	194	499	3342	111
MOVING TRAFFIC VIOLATION	161	234	58	161	614	293	171	219	175	94	178	1130	114
MISC OTHER VIOLATIONS	4223	1904	1449	3737	11313	1872	1236	1307	1164	621	1510	7710	511
FEDERAL OFFENSES	2	8	1	11	22	6	0	3	2	0	4	15	1
TOTAL PART II	11724	5621	4068	9104	30517	6039	3999	4294	4137	1788	5570	25827	1446
C.H.P. ARRESTS	33	17	275	358	683	661	422	834	242	66	262	2487	73
OTHER AGENCIES	734	229	194	655	1812	2002	375	276	263	511	315	3742	79
TOTAL OUTSIDE AGENCY	767	246	469	1013	2495	2663	797	1110	505	577	577	6229	152
TOTAL ALL OFFENSES AND ALL AGENCIES	13731	7277	4965	10837	36810	9926	5852	6499	5509	3122	7156	38064	2216

ADULT ARRESTS BY

OFFENSE	TOTAL	JAN	FEB	MAR	APR	MAY	JUN
HOMICIDE	387	30	28	24	33	41	38
RAPE	190	10	7	14	18	15	22
ROBBERY	2569	189	188	213	216	214	244
AGGRAVATED ASSAULT	8612	730	635	667	701	751	818
BURGLARY	2579	230	219	278	199	246	202
LARCENY	4173	375	324	380	325	369	364
VEHICLE THEFT	2782	302	222	245	239	215	230
TOTAL PART I	21292	1866	1623	1821	1731	1851	1918
OTHER ASSAULTS	1443	113	123	126	101	112	123
FORGERY/COUNTERFEIT	470	43	45	38	40	42	36
EMBEZZLEMENT/FRAUD	474	67	39	45	26	36	26
RECEIVE STOLEN PROP	743	98	59	59	63	58	47
WEAPON (CARRY/POSS)	1059	128	103	95	79	91	84
PROSTITUTION/ALLIED	3837	382	313	314	275	288	290
SEX (EXC RAPE/PRST)	1085	97	57	109	81	84	69
AGAINST FAMILY/CHILD	11	0	0	0	2	0	1
NARCOTIC DRUG LAWS	36330	3009	2797	3239	2729	2909	3143
LIQUOR LAWS	5598	338	288	323	367	521	596
DRUNKENNESS	14430	985	914	939	937	1285	1468
DISTURB THE PEACE	126	9	17	8	15	10	16
DISORDERLY CONDUCT	1144	86	87	85	91	76	98
GAMBLING	562	68	51	52	22	63	32
DRIVING UNDER INFLUENCE	9137	735	733	769	750	726	726
MOVING TRAFFIC VIOLATION	3253	274	241	284	243	235	281
MISC OTHER VIOLATIONS	38430	3415	2972	3196	2982	3282	3325
FEDERAL OFFENSES	79	5	4	5	12	6	4
TOTAL PART II	118211	9852	8843	9686	8815	9824	10365
C.H.P. ARRESTS	3707	338	356	304	257	298	295
OTHER AGENCIES	8308	660	665	767	700	723	665
TOTAL OUTSIDE AGENCY	12015	998	1021	1071	957	1021	960
TOTAL ALL OFFENSES AND ALL AGENCIES	151518	12716	11487	12578	11503	12696	13243

MONTH AND TYPE OF OFFENSE, 2006

OFFENSE	JUL	AUG	SEP	OCT	NOV	DEC
HOMICIDE	30	34	27	44	24	34
RAPE	11	18	20	26	17	12
ROBBERY	249	231	225	226	184	190
AGGRAVATED ASSAULT	836	764	687	706	661	656
BURGLARY	184	207	220	216	172	206
LARCENY	366	331	342	356	322	319
VEHICLE THEFT	220	218	239	219	221	212
TOTAL PART I	1896	1803	1760	1793	1601	1629
OTHER ASSAULTS	142	128	126	120	113	116
FORGERY/COUNTERFEIT	42	34	55	26	26	43
EMBEZZLEMENT/FRAUD	38	51	36	33	39	38
RECEIVE STOLEN PROP	50	69	57	65	58	60
WEAPON (CARRY/POSS)	77	80	70	95	80	77
PROSTITUTION/ALLIED	354	415	296	282	315	313
SEX (EXC RAPE/PRST)	86	112	106	90	90	104
AGAINST FAMILY/CHILD	3	1	0	0	3	1
NARCOTIC DRUG LAWS	2919	3359	3065	3272	3055	2834
LIQUOR LAWS	704	664	610	420	395	372
DRUNKENNESS	1320	1505	1374	1337	1357	1009
DISTURB THE PEACE	4	5	8	16	14	4
DISORDERLY CONDUCT	95	124	130	67	104	101
GAMBLING	42	31	45	49	51	56
DRIVING UNDER INFLUENCE	746	775	789	768	806	814
MOVING TRAFFIC VIOLATION	257	292	320	287	274	265
MISC OTHER VIOLATIONS	3134	3170	3630	3338	3144	2842
FEDERAL OFFENSES	7	12	4	7	9	4
TOTAL PART II	10020	10827	10721	10272	9933	9053
C.H.P. ARRESTS	344	292	299	291	309	324
OTHER AGENCIES	680	664	725	713	645	701
TOTAL OUTSIDE AGENCY	1024	956	1024	1004	954	1025
TOTAL ALL OFFENSES AND ALL AGENCIES	12940	13586	13505	13069	12488	11707

ADULT ARRESTS BY

OFFENSE	TOTAL	MALE	FEMALE	18		19		20		21		22	
				M	F	M	F	M	F	M	F	M	F
HOMICIDE	387	287	100	24	7	26	7	24	8	16	7	17	7
RAPE	190	171	19	4	0	8	1	6	3	5	1	8	1
ROBBERY	2569	1915	654	254	85	187	65	130	52	139	52	117	41
AGGRAVATED ASSAULT	8612	6269	2343	179	74	166	87	195	86	207	91	223	95
BURGLARY	2579	1914	665	139	41	124	44	104	44	86	27	84	18
LARCENY	4173	2634	1539	140	94	126	65	123	69	93	68	106	53
VEHICLE THEFT	2782	1990	792	194	75	158	59	141	49	107	47	91	38
TOTAL PART I	21292	15180	6112	934	376	795	328	723	311	653	293	646	253
OTHER ASSAULTS	1443	1024	419	39	23	50	23	44	19	55	15	40	22
FORGERY/COUNTERFEIT	470	331	139	7	5	16	12	25	10	14	8	9	5
EMBEZZLEMENT/FRAUD	474	378	96	4	3	15	5	10	3	12	2	12	3
RECEIVE STOLEN PROP	743	519	224	24	11	29	10	22	12	22	15	28	11
WEAPON (CARRY/POSS)	1059	838	221	70	27	68	26	70	17	58	13	47	9
PROSTITUTION/ALLIED	3837	1773	2064	42	142	42	151	63	118	65	137	77	93
SEX (EXC RAPE/PRST)	1085	863	222	27	9	29	8	41	18	25	22	23	14
AGAINST FAMILY/CHILD	11	6	5	0	0	0	0	0	0	0	0	0	0
NARCOTIC DRUG LAWS	36330	26627	9703	859	219	905	253	953	245	856	276	841	248
LIQUOR LAWS	5598	4782	816	87	15	111	22	125	25	101	22	82	25
DRUNKENNESS	14430	12872	1558	87	12	102	5	123	16	190	16	190	15
DISTURB THE PEACE	126	107	19	4	2	10	0	10	2	4	0	10	0
DISORDERLY CONDUCT	1144	272	872	10	120	26	111	14	94	13	87	4	66
GAMBLING	562	546	16	4	1	5	0	5	0	2	1	9	0
DRIVING UNDER INFLUENCE	9137	7573	1564	72	15	112	25	146	52	211	60	228	61
MOVING TRAFFIC VIOLATION	3253	2618	635	48	11	101	17	113	20	117	30	134	29
MISC OTHER VIOLATIONS	38430	29701	8729	1027	406	1211	420	1116	401	1002	363	979	313
FEDERAL OFFENSES	79	67	12	0	0	5	0	2	0	3	0	1	0
TOTAL PART II	118211	90897	27314	2411	1021	2837	1088	2882	1052	2750	1067	2714	914
C.H.P. ARRESTS	3707	2707	1000	35	13	60	24	73	49	119	78	148	62
OTHER AGENCIES	8308	5938	2370	292	135	273	98	234	108	227	109	230	110
TOTAL OUTSIDE AGENCY	12015	8645	3370	327	148	333	122	307	157	346	187	378	172
TOTAL ALL OFFENSES AND ALL AGENCIES	151518	114722	36796	3672	1545	3965	1538	3912	1520	3749	1547	3738	1339

AGE, SEX AND TYPE OF OFFENSE, 2006

23		24		25-29		30-34		35-39		40-44		45-49		50 & Over	
M	F	M	F	M	F	M	F	M	F	M	F	M	F	M	F
14	12	20	3	54	22	28	5	16	11	16	6	13	1	19	4
11	0	12	1	25	3	23	3	23	2	23	1	9	2	14	1
93	28	66	26	269	100	183	71	155	47	144	39	89	28	89	20
246	99	265	98	1149	454	891	329	823	314	698	246	577	187	650	183
97	35	74	24	313	119	209	74	188	72	207	75	150	47	139	45
90	52	87	58	343	207	262	166	312	191	337	183	286	170	329	163
98	41	84	36	328	138	236	99	178	71	162	76	134	41	79	22
649	267	608	246	2481	1043	1832	747	1695	708	1587	626	1258	476	1319	438
41	14	39	14	151	76	127	41	120	59	111	48	100	29	107	36
10	8	13	6	66	24	47	16	45	11	27	10	28	11	24	13
12	5	13	6	60	19	42	15	55	7	46	7	47	8	50	13
21	9	23	6	92	50	65	32	60	33	56	15	48	13	29	7
39	14	32	17	139	34	74	21	61	12	63	11	49	11	68	9
77	96	86	66	345	263	295	200	246	246	175	238	113	179	147	135
25	5	25	4	111	37	108	25	115	22	132	24	73	16	129	18
0	0	0	0	1	0	0	1	1	1	4	1	0	2	0	0
803	252	765	260	3396	1278	2717	1131	3232	1485	3557	1570	3490	1361	4253	1125
97	17	85	15	412	61	444	91	609	87	584	114	755	170	1290	152
211	6	188	13	1047	82	1229	115	1638	229	1767	353	2208	355	3892	341
3	0	5	0	13	4	10	1	5	2	6	3	12	4	15	1
11	34	18	29	30	136	30	53	23	55	26	45	17	23	50	19
0	0	5	0	36	1	36	5	46	1	65	1	90	1	243	5
258	85	319	85	1440	315	1159	223	1083	204	910	172	717	139	918	128
146	41	137	31	538	147	385	120	307	80	239	57	162	32	191	20
871	293	920	261	3751	1169	3111	958	3509	1006	3543	1128	3547	965	5114	1046
4	1	1	1	16	5	8	1	10	2	10	2	2	0	5	0
2629	880	2674	814	11644	3701	9887	3049	11165	3542	11321	3799	11458	3319	16525	3068
152	72	152	59	645	257	444	141	308	93	249	62	143	54	180	36
216	86	211	87	879	342	708	263	675	275	681	234	549	221	763	302
368	158	363	146	1524	599	1152	404	983	368	929	296	692	275	943	338
3646	1305	3645	1206	15649	5343	12871	4200	13843	4618	13837	4721	13408	4070	18787	3844

ADULT ARREST DISPOSITIONS, 2006

OFFENSE	TOTAL	REL TO OTHER JURISDICTION	LAPD RELEASES	MISD. COMPLAINT	FELONY COMPLAINT
HOMICIDE	387	8	120	3	256
RAPE	190	4	113	0	73
ROBBERY	2569	42	974	19	1534
AGGRAVATED ASSAULT	8612	104	5878	772	1858
BURGLARY	2579	87	951	326	1215
LARCENY	4173	85	1459	1134	1495
VEHICLE THEFT	2782	104	1423	184	1071
TOTAL PART I	21292	434	10918	2438	7502
OTHER ASSAULTS	1443	10	152	1212	69
FORGERY/COUNTERFEIT	470	21	254	80	115
EMBEZZLEMENT/FRAUD	474	8	213	125	128
RECEIVE STOLEN PROP	743	28	363	51	301
WEAPON (CARRY/POSS)	1059	17	464	204	374
PROSTITUTION/ALLIED	3837	1	6	3798	32
SEX (EXC RAPE/PRST)	1085	15	254	564	252
AGAINST FAMILY/CHILD	11	2	2	6	1
NARCOTIC DRUG LAWS	36330	855	9779	10336	15360
LIQUOR LAWS	5598	0	0	5598	0
DRUNKENNESS	14430	0	2	14427	1
DISTURB THE PEACE	126	0	0	126	0
DISORDERLY CONDUCT	1144	0	3	1141	0
GAMBLING	562	0	2	560	0
DRIVING UNDER INFLUENCE	9137	5	680	8244	208
MOVING TRAFFIC VIOLATION	3253	2	141	3042	68
MISC OTHER VIOLATIONS	38430	782	5887	27222	4539
FEDERAL OFFENSES	79	16	50	1	12
TOTAL PART II	118211	1762	18252	76737	21460
C.H.P. ARRESTS	3707	3696	5	0	6
OTHER AGENCIES	8308	3159	402	4461	286
TOTAL OUTSIDE AGENCY	12015	6855	407	4461	292
TOTAL ALL OFFENSES AND ALL AGENCIES	151518	9051	29577	83636	29254

* INCLUDES RELEASED AND BOOKED ON OUTSTANDING WARRANTS, DA & CA REJECTIONS,
AND 825 & 849 B 1 & 2 PC RELEASES

JUVENILE ARRESTS

JUVENILE ARRESTS BY

OFFENSE	TOTAL	CENTRAL BUREAU						SOUTH BUREAU				
		CENT	RAMP	HOBK	N/E	NEWT	TOTAL	S/W	HARB	77TH	S/E	TOTAL
HOMICIDE	50	0	3	4	1	8	16	2	5	3	7	17
RAPE	13	0	0	0	0	0	0	2	0	4	3	9
ROBBERY	1061	15	94	36	10	76	231	118	40	225	105	488
AGGRAVATED ASSAULT	592	4	47	27	25	53	156	58	44	68	41	211
BURGLARY	771	7	61	44	28	46	186	51	40	86	61	238
LARCENY	981	13	40	10	41	17	121	66	23	35	31	155
VEHICLE THEFT	723	9	31	20	23	73	156	51	29	115	77	272
TOTAL PART I	4191	48	276	141	128	273	866	348	181	536	325	1390
OTHER ASSAULTS	729	6	67	25	17	27	142	51	34	39	45	169
FORGERY/COUNTERFEIT	7	0	3	0	0	0	3	0	0	0	0	0
EMBEZZLEMENT/FRAUD	19	3	0	0	0	0	3	1	0	2	2	5
RECEIVE STOLEN PROP	101	0	5	3	4	7	19	12	8	9	6	35
WEAPON (CARRY/POSS)	320	6	14	21	33	17	91	21	9	23	30	83
PROSTITUTION/ALLIED	117	0	0	0	0	2	2	3	1	30	12	46
SEX (EXC RAPE/PRST)	206	3	13	4	17	17	54	12	11	27	24	74
AGAINST FAMILY/CHILD	1	0	0	0	0	0	0	0	0	0	0	0
NARCOTIC DRUG LAWS	2009	144	129	175	79	181	708	165	129	172	94	560
LIQUOR LAWS	111	1	27	4	20	1	53	2	4	3	5	14
DRUNKENNESS	27	0	1	0	1	0	2	0	1	2	1	4
DISTURB THE PEACE	35	4	1	3	0	0	8	3	0	2	0	5
DISORDERLY CONDUCT	204	0	31	2	11	1	45	12	0	41	8	61
GAMBLING	14	0	1	2	1	0	4	2	1	1	0	4
DRIVING UNDER INFLUENCE	28	0	1	1	0	0	2	0	3	1	0	4
MOVING TRAFFIC VIOLATION	303	2	11	4	102	22	141	28	1	30	4	63
MISC OTHER VIOLATIONS	20842	172	1659	849	2001	899	5580	1437	1145	2075	1040	5697
NON-CRIMINAL DETENTION	1254	29	94	82	79	65	349	119	55	106	132	412
PRE-DELINQ (601 WIC)	74	7	2	0	3	4	16	5	2	5	1	13
TOTAL PART II	26401	377	2059	1175	2368	1243	7222	1873	1404	2568	1404	7249
C.H.P. ARRESTS	20	0	0	2	3	0	5	1	0	1	0	2
OTHER AGENCIES	2066	11	83	109	74	160	437	128	68	79	137	412
TOTAL OUTSIDE AGENCY	2086	11	83	111	77	160	442	129	68	80	137	414
TOTAL ALL OFFENSES AND ALL AGENCIES	32678	436	2418	1427	2573	1676	8530	2350	1653	3184	1866	9053

LOCATION AND TYPE OF OFFENSE, 2006

OFFENSE	WEST BUREAU					VALLEY BUREAU						TOTAL	OUT
	HWD	WIL	WLA	PAC	TOTAL	VNYS	WVAL	NHWD	FTHL	DEV	MISN		
HOMICIDE	1	0	0	3	4	1	1	1	2	1	3	9	4
RAPE	0	0	0	0	0	3	1	0	0	0	0	4	0
ROBBERY	43	66	18	41	168	24	32	25	25	16	25	147	27
AGGRAVATED ASSAULT	13	23	14	12	62	32	29	21	16	16	41	155	8
BURGLARY	22	46	11	26	105	38	29	44	46	33	37	227	15
LARCENY	77	77	38	28	220	100	160	40	40	96	44	480	5
VEHICLE THEFT	13	33	2	9	57	48	54	41	31	8	35	217	21
TOTAL PART I	169	245	83	119	616	246	306	172	160	170	185	1239	80
OTHER ASSAULTS	49	47	19	29	144	67	62	31	38	34	41	273	1
FORGERY/COUNTERFEIT	0	0	0	0	0	2	2	0	0	0	0	4	0
EMBEZZLEMENT/FRAUD	1	0	0	0	1	7	1	0	0	2	0	10	0
RECEIVE STOLEN PROP	5	4	2	2	13	7	9	5	2	2	4	29	5
WEAPON (CARRY/POSS)	15	13	2	13	43	15	17	18	27	6	16	99	4
PROSTITUTION/ALLIED	37	3	0	1	41	22	0	0	1	1	4	28	0
SEX (EXC RAPE/PRST)	16	12	1	5	34	9	8	7	7	3	7	41	3
AGAINST FAMILY/CHILD	0	0	0	0	0	0	0	0	0	1	0	1	0
NARCOTIC DRUG LAWS	48	54	35	61	198	86	136	107	69	33	103	534	9
LIQUOR LAWS	2	0	4	7	13	4	5	5	5	2	10	31	0
DRUNKENNESS	1	3	0	1	5	3	2	1	2	4	4	16	0
DISTURB THE PEACE	5	2	6	2	15	5	1	0	0	1	0	7	0
DISORDERLY CONDUCT	32	5	0	1	38	11	0	6	9	5	29	60	0
GAMBLING	0	0	3	0	3	0	2	0	0	0	1	3	0
DRIVING UNDER INFLUENCE	2	2	2	0	6	6	5	1	0	3	1	16	0
MOVING TRAFFIC VIOLTN	1	9	1	9	20	11	7	33	3	16	7	77	2
MISC OTHER VIOLATIONS	241	1399	451	1143	3234	1172	1134	793	463	985	1695	6242	89
NON-CRIMINAL DETENTION	59	67	12	20	158	76	66	58	42	27	52	321	14
PRE-DELINQ (601 WIC)	5	3	2	6	16	6	1	9	11	0	2	29	0
TOTAL PART II	519	1623	540	1300	3982	1509	1458	1074	679	1125	1976	7821	127
C.H.P. ARRESTS	0	1	0	0	1	3	1	0	2	0	4	10	2
OTHER AGENCIES	117	100	51	72	340	160	169	141	113	96	194	873	4
TOTAL OUTSIDE AGENCY	117	101	51	72	341	163	170	141	115	96	198	883	6
TOTAL ALL OFFENSES AND ALL AGENCIES	805	1969	674	1491	4939	1918	1934	1387	954	1391	2359	9943	213

JUVENILE ARRESTS BY

OFFENSE	TOTAL	JAN	FEB	MAR	APR	MAY	JUN
HOMICIDE	50	6	4	2	2	4	5
RAPE	13	3	2	0	2	0	3
ROBBERY	1061	88	75	91	82	84	111
AGGRAVATED ASSAULT	592	49	46	48	63	54	51
BURGLARY	771	65	59	63	68	71	55
LARCENY	981	87	69	85	76	65	85
VEHICLE THEFT	723	68	61	60	38	74	60
			2				
TOTAL PART I	4191	366	316	349	331	352	370
OTHER ASSAULTS	729	42	54	58	53	82	66
FORGERY/COUNTERFEIT	7	1	0	0	2	0	1
EMBEZZLEMENT/FRAUD	19	2	0	2	1	1	0
RECEIVE STOLEN PROP	101	7	7	15	6	7	3
WEAPON (CARRY/POSS)	320	30	27	37	31	30	27
PROSTITUTION/ALLIED	117	11	10	10	6	10	11
SEX (EXC RAPE/PRST)	206	11	16	16	15	18	16
AGAINST FAMILY/CHILD	1	0	0	0	0	0	0
NARCOTIC DRUG LAWS	2009	129	126	215	174	209	232
LIQUOR LAWS	111	6	8	6	10	10	10
DRUNKENNESS	27	0	1	1	3	1	5
DISTURB THE PEACE	35	0	0	5	6	3	1
DISORDERLY CONDUCT	204	14	22	13	10	23	43
GAMBLING	14	1	1	1	0	0	0
DRIVING UNDER INFLUENCE	28	2	2	3	2	1	2
MOVING TRAFFIC VIOLATION	303	19	29	36	21	17	29
MISC OTHER VIOLATIONS	20843	1423	1824	2279	1374	2024	2287
NON-CRIMINAL DETENTION	1254	97	92	85	100	157	114
PRE-DELINQ (601 WIC)	74	5	5	4	5	6	9
TOTAL PART II	26402	1800	2224	2786	1819	2599	2856
C.H.P. ARRESTS	20	1	1	0	1	5	1
OTHER AGENCIES	2066	167	179	236	133	223	169
TOTAL OUTSIDE AGENCY	2086	168	180	236	134	228	170
TOTAL ALL OFFENSES AND ALL AGENCIES	32679	2334	2720	3371	2284	3179	3396

MONTH AND TYPE OF OFFENSE, 2006

OFFENSE	JUL	AUG	SEP	OCT	NOV	DEC
HOMICIDE	5	5	6	4	3	4
RAPE	0	0	1	0	1	1
ROBBERY	68	104	86	73	89	110
AGGRAVATED ASSAULT	44	60	56	39	40	42
BURGLARY	64	86	65	71	49	55
LARCENY	76	80	75	88	71	124
VEHICLE THEFT	70	70	55	59	46	62
TOTAL PART I	327	405	344	334	299	398
OTHER ASSAULTS	64	46	64	64	69	67
FORGERY/COUNTERFEIT	1	0	0	0	1	1
EMBEZZLEMENT/FRAUD	5	1	3	0	2	2
RECEIVE STOLEN PROP	7	8	11	7	15	8
WEAPON (CARRY/POSS)	28	24	18	18	31	19
PROSTITUTION/ALLIED	10	13	10	7	8	11
SEX (EXC RAPE/PRST)	25	18	15	20	16	20
AGAINST FAMILY/CHILD	1	0	0	0	0	0
NARCOTIC DRUG LAWS	182	158	171	144	145	124
LIQUOR LAWS	7	10	12	7	14	11
DRUNKENNESS	5	1	7	2	1	0
DISTURB THE PEACE	1	5	1	4	5	4
DISORDERLY CONDUCT	9	18	18	9	12	13
GAMBLING	3	3	2	0	3	0
DRIVING UNDER INFLUENCE	4	3	2	3	1	3
MOVING TRAFFIC VIOLATION	28	32	24	19	27	22
MISC OTHER VIOLATIONS	1319	1328	1612	1659	1955	1759
NON-CRIMINAL DETENTION	89	98	116	87	111	108
PRE-DELINQ (601 WIC)	9	14	3	9	4	1
TOTAL PART II	1797	1780	2089	2059	2420	2173
C.H.P. ARRESTS	1	4	1	3	2	0
OTHER AGENCIES	80	93	166	223	205	192
TOTAL OUTSIDE AGENCY	81	97	167	226	207	192
TOTAL ALL OFFENSES AND ALL AGENCIES	2205	2282	2600	2619	2926	2763

JUVENILE ARRESTS BY AGE, SEX AND TYPE OF OFFENSE, 2006

OFFENSE	TOTAL	MALE	FEMALE	10 & Under		14		15		16		17	
				M	F	M	F	M	F	M	F	M	F
HOMICIDE	50	39	11	0	0	4	0	7	2	13	6	15	3
RAPE	13	12	1	0	0	1	0	3	1	4	0	4	0
ROBBERY	1061	739	322	4	0	161	77	126	78	220	97	228	70
AGGRAVATED ASSAULT	592	388	204	7	0	82	60	71	45	100	49	128	50
BURGLARY	771	578	193	8	0	184	52	121	37	125	53	140	51
LARCENY	981	608	373	8	2	194	107	118	79	163	91	125	94
VEHICLE THEFT	723	512	211	0	0	84	43	145	55	135	60	148	53
TOTAL PART I	4191	2876	1315	27	2	710	339	591	297	760	356	788	321
OTHER ASSAULTS	729	384	345	6	2	100	136	72	71	108	86	98	50
FORGERY/COUNTERFEIT	7	5	2	0	0	0	0	0	1	3	0	2	1
EMBEZZLEMENT/FRAUD	19	16	3	0	0	4	0	3	2	4	0	5	1
RECEIVE STOLEN PROP	101	80	21	0	0	23	5	13	4	17	7	27	5
WEAPON (CARRY/POSS)	320	248	72	2	0	56	14	49	12	76	25	65	21
PROSTITUTION/ALLIED	117	11	106	0	0	0	14	0	14	2	33	9	45
SEX (EXC RAPE/PRST)	206	175	31	12	1	73	10	24	9	36	7	30	4
AGAINST FAMILY/CHILD	1	0	1	0	0	0	0	0	0	0	0	0	1
NARCOTIC DRUG LAWS	2009	1538	471	1	0	212	76	330	94	456	142	539	159
LIQUOR LAWS	111	91	20	0	0	10	5	21	6	26	2	34	7
DRUNKENNESS	27	17	10	0	0	3	2	6	4	4	1	4	3
DISTURB THE PEACE	35	27	8	0	0	7	2	5	1	3	3	12	2
DISORDERLY CONDUCT	204	114	90	3	0	31	11	27	23	30	28	23	28
GAMBLING	14	13	1	0	0	3	0	5	0	2	0	3	1
DRIVING UNDER INFLUENCE	28	24	4	0	0	0	0	1	0	5	1	18	3
MOVING TRAFFIC VIOLATION	303	256	47	0	0	54	5	26	9	61	15	115	18
MISC OTHER VIOLATIONS	20843	14296	6547	416	366	3298	1673	3327	1574	3715	1542	3540	1392
NON-CRIMINAL DETENTION	1254	547	707	357	405	113	166	32	54	24	47	21	35
PRE-DELINQ (601 WIC)	74	28	46	3	0	6	13	5	12	10	11	4	10
TOTAL PART II	26402	17870	8532	800	774	3993	2132	3946	1890	4582	1950	4549	1786
C.H.P. ARRESTS	20	15	5	0	0	2	0	1	3	7	0	5	2
OTHER AGENCIES	2066	1503	563	9	2	621	262	352	136	306	106	215	57
TOTAL OUTSIDE AGENCY	2086	1518	568	9	2	623	262	353	139	313	106	220	59
TOTAL ALL OFFENSES AND ALL AGENCIES	32679	22264	10415	836	778	5326	2733	4890	2326	5655	2412	5557	2166

JUVENILE ARREST

OFFENSE	TOTAL	PETITION REQUESTED	REFER PROBATION	REFER CYA	TRANS OTHER AGENCY	TRANS JUVENILE TRAF CRT
HOMICIDE	50	4	1	0	0	0
RAPE	13	1	0	0	0	0
ROBBERY	1061	57	10	0	0	0
AGGRAVATED ASSAULT	592	34	14	0	1	1
BURGLARY	771	59	14	0	2	1
LARCENY	981	41	7	0	1	13
VEHICLE THEFT	723	36	16	0	1	0
TOTAL PART I	4191	232	62	0	5	15
OTHER ASSAULTS	729	32	4	1	1	1
FORGERY/COUNTERFEIT	7	1	0	0	0	0
EMBEZZLEMENT/FRAUD	19	2	0	0	0	0
RECEIVE STOLEN PROP	101	8	2	0	0	0
WEAPON (CARRY/POSS)	320	13	9	0	0	1
PROSTITUTION/ALLIED	117	8	1	0	0	0
SEX (EXC RAPE/PRST)	206	3	1	0	0	0
AGAINST FAMILY/CHILD	1	0	0	0	0	0
NARCOTIC DRUG LAWS	2009	86	33	0	1	434
LIQUOR LAWS	111	0	0	0	0	5
DRUNKENNESS	27	1	0	0	0	1
DISTURB THE PEACE	35	0	0	0	0	4
DISORDERLY CONDUCT	204	6	0	0	0	7
GAMBLING	14	0	0	0	0	2
DRIVING UNDER INFLUENCE	28	5	0	0	0	3
MOVING TRAFFIC VIOLATION	303	11	0	0	0	3
MISC OTHER VIOLATIONS	20843	183	110	1	35	2973
NON-CRIMINAL DETENTION	1254	5	18	0	0	0
PRE-DELINQ (601 WIC)	74	6	1	0	0	0
TOTAL PART II	26402	370	179	2	37	3434
C.H.P. ARRESTS	20	0	0	0	20	0
OTHER AGENCIES	2066	20	0	0	170	2
TOTAL OUTSIDE AGENCY	2086	20	0	0	190	2
TOTAL ALL OFFENSES AND ALL AGENCIES	32679	622	241	2	232	3451

DISPOSITIONS, 2006

TRANS TO MILITARY	REFER COMMUNITY SERVICE	DEPT PUB SOCIAL SERVICE	MENTAL HEALTH	APPL PREFILING INVEST	PROVED TO BE AN ADULT	COUNSELED AND RELEASED	EXONERATED INSUFF EVIDENCE	EXONERATED INNOCENT
0	0	0	0	0	0	3	42	0
0	0	0	0	0	0	0	12	0
0	1	0	0	0	0	7	983	3
0	1	1	0	1	0	24	513	2
0	12	1	0	0	0	27	654	1
0	42	0	1	0	0	216	660	0
0	4	0	0	0	0	19	647	0
0	60							
0	60	2	1	1	0	296	3511	6
0	6	0	0	0	0	40	644	0
0	2	0	0	0	0	2	2	0
0	1	0	0	0	0	3	13	0
0	1	0	0	0	0	8	82	0
0	3	0	0	0	0	49	245	0
0	0	0	0	0	0	21	87	0
0	0	1	0	0	0	14	187	0
0	0	0	0	0	0	0	1	0
	15	2	1			257	1180	0
0	0	0	0	0	0	91	15	0
0	0	0	0	0	0	13	12	0
0	0	0	0	0	0	9	22	0
0	0	0	0	0	0	121	70	0
0	0	0	0	0	0	10	2	0
0	0	0	0	0	0	0	20	0
0	2	0	0	0	0	246	41	0
1	33	205	0	1	0	11661	5640	0
0	0	159	0	4	0	1	1066	1
0	0	11	0	0	0	7	49	0
1	63	378	1	5	0	12553	9378	1
0	0	0	0	0	0	0	0	0
0	16	3	0	0	0	42	1813	0
0	16	3	0	0	0	42	1813	0
1	139	383	2	6	0	12891	14702	7

TRAFFIC
ACCIDENTS
AND
ENFORCEMENT

TOTAL TRAFFIC ACCIDENTS, 2006
By Month and Location

COMMUNITY POLICE STATION	TOTAL	JAN	FEB	MAR	APR	MAY	JUN	JUL	AUG	SEP	OCT	NOV	DEC
CENTRAL	2,003	152	161	198	168	170	158	174	183	148	183	144	164
RAMPART	2,953	247	247	250	233	226	238	215	245	252	269	266	265
HOLLENBECK	1,848	157	128	159	149	161	164	148	138	145	165	177	157
NORTHEAST	2,610	207	218	209	207	218	209	217	218	239	232	215	221
NEWTON	2,381	190	201	172	243	189	230	195	191	177	211	185	197
CENTRAL BUREAU	11,795	953	955	988	1,000	964	999	949	975	961	1,060	987	1,004
SOUTHWEST	2,997	241	211	218	250	265	224	278	244	231	299	273	263
HARBOR	1,884	150	142	157	156	154	148	159	136	194	182	151	155
77TH STREET	3,251	262	248	275	258	282	270	284	260	266	285	258	303
SOUTHEAST	1,851	140	120	180	171	159	133	161	151	170	130	155	181
SOUTH BUREAU	9,983	793	721	830	835	860	775	882	791	861	896	837	902
HOLLYWOOD	3,278	284	252	274	260	261	254	297	285	259	302	286	264
WILSHIRE	4,056	321	328	311	305	331	336	330	370	342	364	361	357
WEST L.A.	2,995	246	229	243	219	226	272	263	291	233	259	249	265
PACIFIC	2,568	224	206	216	214	201	211	203	227	223	207	207	229
WEST BUREAU	12,897	1,075	1,015	1,044	998	1,019	1,073	1,093	1,173	1,057	1,132	1,103	1,115
VAN NUYS	3,940	320	312	332	296	317	324	340	323	356	342	326	352
WEST VALLEY	4,114	338	329	325	303	339	373	315	348	344	406	350	344
N. HOLLYWOOD	3,106	258	229	233	246	247	244	261	269	285	277	280	277
FOOTHILL	1,836	151	149	153	150	154	146	147	147	136	158	149	196
DEVONSHIRE	2,446	187	175	212	191	192	214	191	223	216	215	219	211
MISSION	2,017	167	160	163	158	166	168	189	175	189	172	140	170
VALLEY BUREAU	17,459	1,421	1,354	1,418	1,344	1,415	1,469	1,443	1,485	1,526	1,570	1,464	1,550
CITY-WIDE TOTAL	52,134	4,242	4,045	4,280	4,177	4,258	4,316	4,367	4,424	4,405	4,658	4,391	4,571

INJURY TRAFFIC ACCIDENTS, 2006
By Month and Location

COMMUNITY POLICE STATION	TOTAL	JAN	FEB	MAR	APR	MAY	JUN	JUL	AUG	SEP	OCT	NOV	DEC
CENTRAL	878	68	74	85	74	88	66	77	80	63	81	51	71
RAMPART	1,140	88	99	94	92	76	89	98	99	90	111	105	99
HOLLENBECK	733	67	40	60	61	62	65	56	66	62	65	81	48
NORTHEAST	955	79	79	87	66	73	76	79	76	82	93	87	78
NEWTON	992	72	88	74	97	77	92	81	89	73	93	80	76
CENTRAL BUREAU	4,698	374	380	400	390	376	388	391	410	370	443	404	372
SOUTHWEST	1,246	104	103	89	113	108	96	111	94	123	111	99	95
HARBOR	765	54	46	65	58	70	63	63	53	88	77	76	52
77TH STREET	1,385	109	106	106	118	119	127	108	108	117	111	121	135
SOUTHEAST	781	53	57	78	64	72	58	66	63	78	48	69	75
SOUTH BUREAU	4,177	320	312	338	353	369	344	348	318	406	347	365	357
HOLLYWOOD	1,293	115	94	90	103	111	96	128	119	108	110	110	109
WILSHIRE	1,848	153	149	147	151	141	148	152	165	154	172	164	152
WEST L.A.	1,387	118	113	104	102	101	130	133	147	103	114	112	110
PACIFIC	1,117	99	90	98	96	89	83	87	98	94	99	76	108
WEST BUREAU	5,645	485	446	439	452	442	457	500	529	459	495	462	479
VAN NUYS	1,765	135	147	160	129	151	135	139	151	169	146	156	147
WEST VALLEY	1,435	118	99	118	84	110	117	102	126	122	162	142	135
N. HOLLYWOOD	1,307	105	92	99	104	99	101	115	103	120	118	127	124
FOOTHILL	726	58	52	52	61	62	67	60	63	49	69	61	72
DEVONSHIRE	1,121	89	77	82	89	94	98	79	101	108	97	108	99
MISSION	832	58	55	70	58	69	67	75	70	100	67	65	78
VALLEY BUREAU	7,186	563	522	581	525	585	585	570	614	668	659	659	655
CITY-WIDE TOTAL	21,706	1,742	1,660	1,758	1,720	1,772	1,774	1,809	1,871	1,903	1,944	1,890	1,863

FATAL TRAFFIC ACCIDENTS, 2006
By Month and Location

COMMUNITY POLICE STATION	TOTAL	JAN	FEB	MAR	APR	MAY	JUN	JUL	AUG	SEP	OCT	NOV	DEC
CENTRAL	7	0	0	0	2	1	1	1	0	1	1	0	0
RAMPART	5	0	1	1	0	0	0	2	0	0	0	1	0
HOLLENBECK	8	1	1	0	0	1	0	0	0	1	2	0	2
NORTHEAST	15	2	2	0	0	0	1	1	5	1	1	0	2
NEWTON	13	2	0	0	0	1	1	1	2	1	3	1	1
CENTRAL BUREAU	48	5	4	1	2	3	3	5	7	4	7	2	5
SOUTHWEST	20	0	1	3	2	2	3	2	1	0	1	4	1
HARBOR	16	3	1	2	1	0	2	1	0	1	3	1	1
77TH STREET	17	3	1	2	1	1	1	2	0	1	2	1	2
SOUTHEAST	13	1	0	2	0	1	0	0	1	1	3	2	2
SOUTH BUREAU	66	7	3	9	4	4	6	5	2	3	9	8	6
HOLLYWOOD	9	1	0	0	0	0	0	0	2	3	1	2	0
WILSHIRE	20	1	1	5	0	1	1	0	2	3	1	0	5
WEST L.A.	10	1	0	1	1	0	0	1	2	2	0	1	1
PACIFIC	7	0	0	2	1	0	1	0	2	0	0	0	1
WEST BUREAU	46	3	1	8	2	1	2	1	8	8	2	3	7
VAN NUYS	11	1	0	1	0	0	2	1	0	2	1	1	2
WEST VALLEY	20	1	0	2	2	3	1	1	1	0	6	1	2
N. HOLLYWOOD	16	0	1	1	1	0	3	3	1	2	3	1	0
FOOTHILL	17	2	1	1	1	1	1	5	0	1	2	1	1
DEVONSHIRE	16	0	1	1	0	4	0	1	3	1	3	1	1
MISSION	13	0	3	3	0	0	1	1	1	2	1	1	0
VALLEY BUREAU	93	4	6	9	4	8	8	12	6	8	16	6	6
CITY-WIDE TOTAL	253	19	14	27	12	16	19	23	23	23	34	19	24

**PROPERTY DAMAGE TRAFFIC ACCIDENTS, 2006
By Month and Location**

COMMUNITY POLICE STATION	TOTAL	JAN	FEB	MAR	APR	MAY	JUN	JUL	AUG	SEP	OCT	NOV	DEC
CENTRAL	1,118	84	87	113	92	81	91	96	103	84	101	93	93
RAMPART	1,797	159	147	155	139	148	148	115	146	159	158	158	165
HOLLENBECK	1,105	88	87	99	88	98	99	91	72	82	98	96	107
NORTHEAST	1,639	126	137	122	141	145	132	137	137	155	138	128	141
NEWTON	1,373	116	113	97	144	111	137	113	100	103	115	104	120
CENTRAL BUREAU	7,032	573	571	586	604	583	607	552	558	583	610	579	626
SOUTHWEST	1,724	135	107	126	135	155	125	165	148	108	187	169	164
HARBOR	1,101	93	95	90	97	83	83	95	83	105	102	74	101
77TH STREET	1,846	149	140	167	139	162	142	173	152	148	172	136	166
SOUTHEAST	1,053	86	63	100	107	85	74	95	86	91	79	83	104
SOUTH BUREAU	5,724	463	405	483	478	485	424	528	469	452	540	462	535
HOLLYWOOD	1,975	168	158	184	157	150	158	169	164	148	191	174	154
WILSHIRE	2,155	166	178	159	154	189	187	177	203	185	184	181	192
WEST L.A.	1,596	126	116	138	116	125	142	129	142	128	145	135	154
PACIFIC	1,441	125	116	116	117	112	127	116	126	129	108	130	119
WEST BUREAU	7,167	585	568	597	544	576	614	591	635	590	628	620	619
VAN NUYS	2,160	184	165	171	166	166	185	200	172	185	195	169	202
WEST VALLEY	2,653	219	227	205	217	226	255	212	220	222	237	207	206
N. HOLLYWOOD	1,780	153	136	133	141	148	139	143	164	163	156	152	152
FOOTHILL	1,092	91	96	99	88	91	78	82	84	86	87	87	123
DEVONSHIRE	1,309	98	97	129	102	94	116	111	119	107	115	110	111
MISSION	1,160	109	96	89	99	97	100	112	104	87	103	73	91
VALLEY BUREAU	10,154	854	817	826	813	822	873	860	863	850	893	798	885
CITY-WIDE TOTAL	30,077	2,475	2,361	2,492	2,439	2,466	2,518	2,531	2,525	2,475	2,671	2,459	2,665

PRIMARY VIOLATIONS CITED IN CENTRAL BUREAU, 2006
By Station and Detail

COMMUNITY POLICE STATION - DETAIL	SPEED	SIGNAL LIGHTS	STOP SIGNS	WRONG SIDE	R/W DRIVER LEFT TURN	R/W DRIVER STOP/ YIELD	R/W DRIVER OTHER	R/W PED	PED VIOL	IMPROP TURN	FOLLOW TOO CLOSE	UNSAFE DIRECT CHANGE	UNSAFE BACK/ START	OTHER VL/MC VIOLS	TOTAL
- AI *	1,200	1,245	59	534	120	677	39	335	18017	4,333	18	230	23	12,776	39,606
- OTHER	26	160	13	73	26	16	2	29	306	292	0	33	1	876	1,853
- BLANK	1	1	0	4	0	0	0	1	29	4	0	0	0	36	76
CENTRAL	1,227	1,406	72	611	146	693	41	365	18,352	4,629	18	263	24	13,688	41,535
- AI	893	818	24	72	111	66	33	369	1,238	865	18	186	16	11,901	16,610
- OTHER	17	54	15	11	20	12	6	29	47	80	2	20	0	638	951
- BLANK	0	5	0	1	0	0	0	2	9	4	0	3	0	152	176
RAMPART	910	877	39	84	131	78	39	400	1,294	949	20	209	16	12,691	17,737
- AI	5,179	433	13	53	107	68	31	144	521	1,582	13	105	5	10,456	18,710
- OTHER	188	24	2	4	15	4	3	5	33	54	3	6	0	468	809
- BLANK	0	0	0	0	1	0	0	0	0	2	0	0	0	93	96
HOLLENBECK	5,367	457	15	57	123	72	34	149	554	1,638	16	111	5	11,017	19,615
- AI	5,193	281	34	51	82	48	30	291	241	1,675	16	119	5	9,520	17,586
- OTHER	247	28	6	6	8	12	4	28	10	52	1	11	1	839	1,253
- BLANK	3	4	0	0	0	0	0	0	2	4	0	3	0	125	141
NORTHEAST	5,443	313	40	57	90	60	34	319	253	1,731	17	133	6	10,484	18,980
- AI	1,105	534	59	81	90	79	30	344	745	1,366	16	160	8	16,559	21,176
- OTHER	20	23	2	9	9	9	3	26	21	22	0	7	1	482	634
- BLANK	3	4	0	1	0	0	0	0	1	2	0	0	0	106	117
NEWTON	1,128	561	61	91	99	88	33	370	767	1,390	16	167	9	17,147	21,927
OCB TOTAL	14,075	3,614	227	900	589	991	181	1,603	21,220	10,337	87	883	60	65,027	119,794

* AI = ACCIDENT INVESTIGATION

**PRIMARY VIOLATIONS CITED IN SOUTH BUREAU, 2006
By Station and Detail**

COMMUNITY POLICE STATION - DETAIL	SPEED	SIGNAL LIGHTS	STOP SIGNS	WRONG SIDE	R/W DRIVER LEFT TURN	R/W DRIVER STOP/ YIELD	R/W DRIVER OTHER	R/W PED	PED VIOL	IMPROP TURN	FOLLOW TOO CLOSE	UNSAFE DIRECT CHANGE	UNSAFE BACK/ START	OTHER VL/MC VIOLS	TOTAL
- AI *	2,290	570	53	135	165	112	101	301	1050	3,013	22	295	19	19,117	27,243
- OTHER	29	61	1	6	15	7	8	21	46	44	1	19	2	1,566	1,826
- BLANK	5	4	1	0	0	0	0	0	3	5	0	3	0	128	149
SOUTHWEST	2,324	635	55	141	180	119	109	322	1,099	3,062	23	317	21	20,811	29,218
- AI	2,023	394	50	102	180	119	52	189	209	833	24	159	14	16,315	20,663
- OTHER	30	16	7	0	3	2	3	4	4	276	1	10	0	798	1,154
- BLANK	128	98	65	39	21	17	2	15	1	26	4	40	2	1,293	1,751
HARBOR	2,181	508	122	141	204	138	57	208	214	1,135	29	209	16	18,406	23,568
- AI	4,076	470	39	75	68	74	44	114	384	1,026	25	225	23	16,265	22,908
- OTHER	14	32	3	4	6	5	1	5	10	69	1	12	1	624	787
- BLANK	2	4	1	1	0	1	0	0	4	2	0	2	0	108	125
77TH STREET	4,092	506	43	80	74	80	45	119	398	1,097	26	239	24	16,997	23,820
- AI	1,469	473	43	75	55	45	32	87	267	514	23	172	10	14,933	18,198
- OTHER	13	19	2	2	1	1	2	2	1	7	0	6	0	322	378
- BLANK	4	4	0	1	0	1	0	0	2	2	0	4	0	114	132
SOUTHEAST	1,486	496	45	78	56	47	34	89	270	523	23	182	10	15,369	18,708
OSB TOTAL	10,083	2,145	265	440	514	384	245	738	1,981	5,817	101	947	71	71,583	95,314

* AI = ACCIDENT INVESTIGATION

PRIMARY VIOLATIONS CITED IN WEST BUREAU, 2006
By Station and Detail

COMMUNITY POLICE STATION - DETAIL	SPEED	SIGNAL LIGHTS	STOP SIGNS	WRONG SIDE	R/W DRIVER LEFT TURN	R/W DRIVER STOP/ YIELD	R/W DRIVER OTHER	R/W PED	PED VIOL	IMPROP TURN	FOLLOW TOO CLOSE	UNSAFE DIRECT CHANGE	UNSAFE BACK/ START	OTHER VL/MC VIOLS	TOTAL
- AI *	438	673	28	422	197	151	32	449	939	4,751	35	251	21	22,245	30,632
- OTHER	57	96	3	31	53	30	12	83	201	631	4	39	7	2,136	3,383
- BLANK	2	2	2	1	1	1	2	3	2	5	1	1	0	53	76
HOLLYWOOD	497	771	33	454	251	182	46	535	1,142	5,387	40	291	28	24,434	34,091
- AI	1,549	862	47	243	187	324	63	479	493	4,652	36	296	20	28,555	37,806
- OTHER	240	241	17	46	52	58	16	93	231	435	5	69	1	2,611	4,115
- BLANK	4	7	0	0	1	0	0	0	1	9	0	1	1	82	106
WILSHIRE	1,793	1,110	64	289	240	382	79	572	725	5,096	41	366	22	31,248	42,027
- AI	4,200	370	21	214	142	149	40	249	374	4,001	26	202	12	20,198	30,198
- OTHER	432	56	1	38	21	25	6	44	77	278	11	47	1	1,765	2,802
- BLANK	5	0	0	0	1	0	0	0	3	11	0	0	0	258	278
WEST L.A.	4,637	426	22	252	164	174	46	293	454	4,290	37	249	13	22,221	33,278
- AI	3,626	895	50	343	103	497	54	281	801	3,996	44	513	27	40,070	51,300
- OTHER	78	48	0	25	10	11	2	9	56	183	6	32	3	1,070	1,533
- BLANK	3	2	0	0	3	1	0	0	0	7	0	1	0	235	252
PACIFIC	3,707	945	50	368	116	509	56	290	857	4,186	50	546	30	41,375	53,085
OWB TOTAL	10,634	3,252	169	1,363	771	1,247	227	1,690	3,178	18,959	168	1,452	93	119,278	162,481

* AI = ACCIDENT ENFORCEMENT

PRIMARY VIOLATIONS CITED IN VALLEY BUREAU (AND CITY-WIDE), 2006

By Station and Detail

COMMUNITY POLICE STATION - DETAIL	SPEED	SIGNAL LIGHTS	STOP SIGNS	WRONG SIDE	R/W DRIVER LEFT TURN	R/W DRIVER STOP/YIELD	R/W DRIVER OTHER	R/W PED	PED VIOL	IMPROP TURN	FOLLOW TOO CLOSE	UNSAFE DIRECT CHANGE	UNSAFE BACK/START	OTHER VL/MC VIOLS	TOTAL
- AI *	12,443	991	160	878	165	430	97	417	2921	5,721	40	380	9	15,766	40,418
- OTHER	1,042	176	12	175	41	39	37	116	315	908	10	76	5	1,934	4,886
- BLANK	6	4	0	0	0	1	0	1	27	8	0	7	0	46	100
VAN NUYS	13,491	1,171	172	1,053	206	470	134	534	3,263	6,637	50	463	14	17,746	45,404
- AI	1,175	547	28	146	83	97	41	156	137	1,144	43	268	7	8,906	12,778
- OTHER	7	1	0	0	0	0	0	0	2	0	0	1	0	16	27
- BLANK	6	1	0	4	0	1	0	2	2	12	1	0	0	70	99
WEST VALLEY	1,188	549	28	150	83	98	41	158	141	1,156	44	269	7	8,992	12,904
- AI	3,998	850	78	111	116	381	74	259	627	3,433	38	228	6	11,554	21,753
- OTHER	313	80	3	18	21	25	11	51	403	284	5	35	3	847	2,099
- BLANK	2	1	0	0	1	0	1	0	4	5	0	0	0	55	69
N. HOLLYWOOD	4,313	931	81	129	138	406	86	310	1,034	3,722	43	263	9	12,456	23,921
- AI	3,564	524	14	104	95	74	31	28	130	360	40	159	7	7,867	12,997
- OTHER	142	25	3	5	8	2	1	1	19	21	1	5	0	384	617
- BLANK	3	2	0	0	0	1	0	0	1	3	0	0	0	46	56
FOOTHILL	3,709	551	17	109	103	77	32	29	150	384	41	164	7	8,297	13,670
- AI	11,175	304	19	724	56	70	36	56	112	2,622	35	148	3	9,084	24,444
- OTHER	357	93	10	18	11	10	6	3	8	516	3	24	0	729	1,788
- BLANK	3	2	0	0	0	1	0	0	0	5	0	0	0	44	55
DEVONSHIRE	11,535	399	29	742	67	81	42	59	120	3,143	38	172	3	9,857	26,287
- AI	28	31	3	7	5	9	5	8	47	38	2	27	1	1,903	2,114
- OTHER	1	0	0	0	0	0	0	1	0	0	0	0	0	22	24
- BLANK	0	0	0	0	0	0	0	0	0	1	0	1	0	49	51
MISSION	29	31	3	7	5	9	5	9	47	39	2	28	1	1,974	2,189
OVB TOTAL	34,265	3,632	330	2,190	602	1,141	340	1,099	4,755	15,081	218	1,359	41	59,322	124,375
CITY-WIDE TOTAL	69,057	12,643	991	4,893	2,476	3,763	993	5,130	31,134	50,194	574	4,641	265	315,210	501,964

* AI = ACCIDENT INVESTIGATION

TELEPHONE CALLS RECEIVED
AND
UNITS DISPATCHED

**COMMUNICATIONS DIVISION
2006 INCOMING TELEPHONE CALLS**

MONTH	(1) 9-1-1 CALLS RECEIVED	(2) 7-DIGIT CALLS RECEIVED	(1) AND (2) TOTAL
JANUARY	130,561	117,595	248,156
FEBRUARY	123,699	111,183	234,882
MARCH	137,931	117,361	255,292
APRIL	143,631	122,315	265,946
MAY	156,414	139,138	295,552
JUNE	159,420	143,049	302,469
JULY	177,810	155,340	333,150
AUGUST	167,901	144,519	312,420
SEPTEMBER	166,642	139,789	306,431
OCTOBER	171,327	140,426	311,753
NOVEMBER	167,149	128,008	295,157
DECEMBER	176,286	135,754	312,040
TOTAL	1,878,771	1,594,477	3,473,248

ANNUAL SUMMARY OF UNITS DISPATCHED TO CALLS-FOR-SERVICE, 2006
By Station, Month and Type (Central Bureau)

63

AREA - TYPE OF CALL	JAN	FEB	MAR	APR	MAY	JUN	JUL	AUG	SEP	OCT	NOV	DEC	ANNUAL TOTALS BY TYPE
- EMERGENCY	429	420	498	505	500	462	459	451	397	357	308	358	5,144
- URGENT	951	907	1,082	970	1,050	1,115	1,180	1,163	1,012	945	888	896	12,159
- ROUTINE	881	889	911	932	970	828	909	895	880	839	768	842	10,544
CENTRAL	2,261	2,216	2,491	2,407	2,520	2,405	2,548	2,509	2,289	2,141	1,964	2,096	27,847
- EMERGENCY	694	581	631	583	623	660	734	624	643	595	557	596	7,521
- URGENT	1,549	1,404	1,496	1,493	1,635	1,645	1,680	1,691	1,574	1,617	1,630	1,489	18,903
- ROUTINE	1,936	1,707	1,700	1,894	2,121	2,247	2,235	1,916	2,028	1,784	1,714	1,765	23,047
RAMPART	4,179	3,692	3,827	3,970	4,379	4,552	4,649	4,231	4,245	3,996	3,901	3,850	49,471
- EMERGENCY	420	388	399	450	565	497	510	461	492	443	386	409	5,420
- URGENT	1,041	849	930	986	1,133	1,160	1,193	1,089	1,093	1,087	1,019	976	12,556
- ROUTINE	1,284	1,167	1,125	1,258	1,379	1,556	1,425	1,310	1,372	1,364	1,327	1,076	15,643
HOLLENBECK	2,745	2,404	2,454	2,694	3,077	3,213	3,128	2,860	2,957	2,894	2,732	2,461	33,619
- EMERGENCY	569	430	517	525	589	594	598	510	512	501	431	433	6,209
- URGENT	1,188	1,031	1,294	1,154	1,281	1,298	1,314	1,246	1,211	1,220	1,108	1,136	14,481
- ROUTINE	1,619	1,484	1,573	1,684	1,833	1,900	1,927	1,708	1,832	1,577	1,541	1,460	20,138
NORTHEAST	3,376	2,945	3,384	3,363	3,703	3,792	3,839	3,464	3,555	3,298	3,080	3,029	40,828
- EMERGENCY	647	539	555	599	747	654	715	673	611	656	543	527	7,466
- URGENT	1,311	1,157	1,289	1,291	1,543	1,542	1,593	1,561	1,384	1,440	1,342	1,261	16,714
- ROUTINE	1,437	1,203	1,244	1,431	1,639	1,647	1,683	1,504	1,515	1,401	1,320	1,231	17,255
NEWTON	3,395	2,899	3,088	3,321	3,929	3,843	3,991	3,738	3,510	3,497	3,205	3,019	41,435
- EMERGENCY	2,759	2,358	2,600	2,662	3,024	2,867	3,016	2,719	2,655	2,552	2,225	2,323	31,760
- URGENT	6,040	5,348	6,091	5,894	6,642	6,760	6,960	6,750	6,274	6,309	5,987	5,758	74,813
- ROUTINE	7,157	6,450	6,553	7,199	7,942	8,178	8,179	7,333	7,627	6,965	6,670	6,374	86,627
CENTRAL BUREAU	15,956	14,156	15,244	15,755	17,608	17,805	18,155	16,802	16,556	15,826	14,882	14,455	193,200

* Includes Traffic (904) calls

**ANNUAL SUMMARY OF UNITS DISPATCHED TO CALLS-FOR-SERVICE, 2006
By Station, Month and Type (South Bureau)**

AREA - TYPE OF CALL	JAN	FEB	MAR	APR	MAY	JUN	JUL	AUG	SEP	OCT	NOV	DEC	ANNUAL TOTALS BY TYPE
- EMERGENCY	764	664	706	768	851	871	860	923	778	750	680	662	9,277
- URGENT	1,662	1,455	1,641	1,754	1,876	1,973	2,043	1,976	1,790	1,666	1,660	1,628	21,124
- ROUTINE	1,795	1,571	1,678	1,704	1,788	1,914	1,982	1,772	1,651	1,772	1,659	1,580	20,866
SOUTHWEST	4,221	3,690	4,025	4,226	4,515	4,758	4,885	4,671	4,219	4,188	3,999	3,870	51,267
- EMERGENCY	479	396	387	430	530	487	511	461	458	472	385	404	5,400
- URGENT	1,087	936	1,041	1,077	1,204	1,226	1,220	1,138	1,105	1,084	1,082	975	13,175
- ROUTINE	1,277	1,153	1,194	1,436	1,555	1,705	1,731	1,481	1,313	1,305	1,268	1,207	16,625
HARBOR	2,843	2,485	2,622	2,943	3,289	3,418	3,462	3,080	2,876	2,861	2,735	2,586	35,200
- EMERGENCY	896	847	918	914	1,048	1,082	1,138	1,026	912	930	837	842	11,390
- URGENT	1,928	1,710	1,921	1,934	2,148	2,261	2,325	2,240	2,099	2,157	1,903	2,014	24,640
- ROUTINE	1,770	1,484	1,688	1,842	2,009	2,084	2,138	1,955	1,789	1,794	1,694	1,698	21,945
77TH STREET	4,594	4,041	4,527	4,690	5,205	5,427	5,601	5,221	4,800	4,881	4,434	4,554	57,975
- EMERGENCY	733	651	747	655	806	732	841	749	714	668	576	581	8,453
- URGENT	1,349	1,224	1,442	1,442	1,664	1,589	1,804	1,565	1,545	1,460	1,424	1,385	17,893
- ROUTINE	1,163	973	1,095	1,155	1,294	1,383	1,485	1,364	1,313	1,245	1,141	1,139	14,750
SOUTHEAST	3,245	2,848	3,284	3,252	3,764	3,704	4,130	3,678	3,572	3,373	3,141	3,105	41,096
- EMERGENCY	2,872	2,558	2,758	2,767	3,235	3,172	3,350	3,159	2,862	2,820	2,478	2,489	34,520
- URGENT	6,026	5,325	6,045	6,207	6,892	7,049	7,392	6,919	6,539	6,367	6,069	6,002	76,832
- ROUTINE	6,005	5,181	5,655	6,137	6,646	7,086	7,336	6,572	6,066	6,116	5,762	5,624	74,186
SOUTH BUREAU	14,903	13,064	14,458	15,111	16,773	17,307	18,078	16,650	15,467	15,303	14,309	14,115	185,538

* Includes Traffic (904) calls

**ANNUAL SUMMARY OF UNITS DISPATCHED TO CALLS-FOR-SERVICE, 2006
By Station, Month and Type (West Bureau)**

AREA - TYPE OF CALL	JAN	FEB	MAR	APR	MAY	JUN	JUL	AUG	SEP	OCT	NOV	DEC	ANNUAL TOTALS BY TYPE
- EMERGENCY	535	413	460	501	464	521	512	501	439	471	512	484	5,813
- URGENT	1,408	1,189	1,341	1,292	1,388	1,448	1,584	1,586	1,497	1,574	1,423	1,599	17,329
- ROUTINE	1,941	1,567	1,733	1,880	2,106	2,014	2,096	1,881	1,966	1,988	1,855	1,812	22,839
HOLLYWOOD	3,884	3,169	3,534	3,673	3,958	3,983	4,192	3,968	3,902	4,033	3,790	3,895	45,981
- EMERGENCY	604	486	564	551	592	573	599	561	558	575	577	519	6,759
- URGENT	1,463	1,202	1,519	1,445	1,548	1,631	1,624	1,667	1,588	1,638	1,517	1,601	18,443
1806	1,806	1,488	1,688	1,852	2,005	2,052	2,165	1,812	1,910	1,847	1,796	1,705	22,126
WILSHIRE	3,873	3,176	3,771	3,848	4,145	4,256	4,388	4,040	4,056	4,060	3,890	3,825	47,328
- EMERGENCY	451	375	399	411	435	467	477	435	413	395	387	420	5,065
- URGENT	917	959	952	971	1,060	1,170	1,152	1,099	1,000	1,044	968	1,121	12,413
- ROUTINE	1,478	1,322	1,233	1,320	1,497	1,657	1,658	1,594	1,608	1,536	1,462	1,366	17,731
WEST L.A.	2,846	2,656	2,584	2,702	2,992	3,294	3,287	3,128	3,021	2,975	2,817	2,907	35,209
- EMERGENCY	396	346	353	372	419	437	444	454	360	324	333	356	4,594
- URGENT	1,039	977	978	1,043	1,121	1,133	1,219	1,206	1,178	1,125	986	1,001	13,006
- ROUTINE	1,707	1,686	1,635	1,793	1,975	2,021	2,143	1,938	1,923	1,677	1,575	1,460	21,533
PACIFIC	3,142	3,009	2,966	3,208	3,515	3,591	3,806	3,598	3,461	3,126	2,894	2,817	39,133
- EMERGENCY	1,986	1,620	1,776	1,835	1,910	1,998	2,032	1,951	1,770	1,765	1,809	1,779	22,231
- URGENT	4,827	4,327	4,790	4,751	5,117	5,382	5,579	5,558	5,263	5,381	4,894	5,322	61,191
- ROUTINE	6,932	6,063	6,289	6,845	7,583	7,744	8,062	7,225	7,407	7,048	6,688	6,343	84,229
WEST BUREAU	13,745	12,010	12,855	13,431	14,610	15,124	15,673	14,734	14,440	14,194	13,391	13,444	167,651

* Includes Traffic (904) calls

ANNUAL SUMMARY OF UNITS DISPATCHED TO CALLS-FOR-SERVICE, 2006
By Station, Month and Type (Valley Bureau / City-wide)

6.6

AREA - TYPE OF CALL	JAN	FEB	MAR	APR	MAY	JUN	JUL	AUG	SEP	OCT	NOV	DEC	ANNUAL TOTALS BY TYPE
- EMERGENCY	640	575	652	582	690	642	686	708	692	615	647	642	7,771
- URGENT	1,194	1,108	1,188	1,230	1,367	1,308	1,402	1,323	1,332	1,360	1,207	1,251	15,270
- ROUTINE	1,949	1,675	1,835	1,752	2,275	2,281	2,298	2,204	1,940	1,891	1,760	1,800	23,660
VAN NUYS	3,783	3,358	3,675	3,564	4,332	4,231	4,386	4,235	3,964	3,866	3,614	3,693	46,701
- EMERGENCY	749	655	731	767	826	822	811	759	741	758	702	728	9,049
- URGENT	1,200	1,100	1,268	1,223	1,404	1,428	1,470	1,538	1,382	1,439	1,391	1,400	16,243
- ROUTINE	1,814	1,372	1,603	1,710	1,930	2,056	2,027	1,877	1,827	1,799	1,636	1,614	21,265
WEST VALLEY	3,763	3,127	3,602	3,700	4,160	4,306	4,308	4,174	3,950	3,996	3,729	3,742	46,557
- EMERGENCY	582	554	581	643	657	574	638	574	559	551	614	593	7,120
- URGENT	1,151	1,024	1,078	1,114	1,335	1,261	1,262	1,239	1,121	1,164	1,118	1,135	14,002
- ROUTINE	1,698	1,440	1,399	1,611	1,859	1,922	2,048	1,821	1,798	1,792	1,683	1,652	20,723
N. HOLLYWOOD	3,431	3,018	3,058	3,368	3,851	3,757	3,948	3,634	3,478	3,507	3,415	3,380	41,845
- EMERGENCY	337	315	359	350	431	385	385	352	362	305	355	385	4,321
- URGENT	750	637	656	715	797	807	839	855	801	835	793	724	9,209
- ROUTINE	1,023	877	875	1,086	1,203	1,217	1,256	1,246	1,119	1,170	994	982	13,048
FOOTHILL	2,110	1,829	1,890	2,151	2,431	2,409	2,480	2,453	2,282	2,310	2,142	2,091	26,578
- EMERGENCY	411	373	434	391	468	451	420	395	444	455	401	379	5,022
- URGENT	674	591	692	739	835	798	896	787	761	801	724	816	9,114
- ROUTINE	1,026	841	984	1,106	1,147	1,404	1,231	1,274	1,154	1,243	1,065	1,069	13,544
DEVONSHIRE	2,111	1,805	2,110	2,236	2,450	2,653	2,547	2,456	2,359	2,499	2,190	2,264	27,680
- EMERGENCY	413	338	418	410	483	450	433	417	454	477	391	433	5,117
- URGENT	887	804	827	814	932	916	978	956	953	974	898	921	10,860
- ROUTINE	1,276	1,174	1,143	1,433	1,534	1,651	1,661	1,567	1,461	1,702	1,512	1,421	17,535
MISSION	2,576	2,316	2,388	2,657	2,949	3,017	3,072	2,940	2,868	3,153	2,801	2,775	33,512
- EMERGENCY	3,132	2,810	3,175	3,143	3,555	3,324	3,373	3,205	3,252	3,161	3,110	3,160	38,400
- URGENT	5,856	5,264	5,709	5,835	6,670	6,518	6,847	6,698	6,350	6,573	6,131	6,247	74,698
- ROUTINE	8,786	7,379	7,839	8,698	9,948	10,531	10,521	9,989	9,299	9,597	8,650	8,538	109,775
VALLEY BUREAU	17,774	15,453	16,723	17,676	20,173	20,373	20,741	19,892	18,901	19,331	17,891	17,945	222,873
- EMERGENCY	10,749	9,346	10,309	10,407	11,724	11,361	11,771	11,034	10,539	10,298	9,622	9,751	126,911
- URGENT	22,749	20,264	22,635	22,687	25,321	25,709	26,778	25,925	24,426	24,630	23,081	23,329	287,534
- ROUTINE	28,880	25,073	26,336	28,879	32,119	33,539	34,098	31,119	30,399	29,726	27,770	26,879	354,817
CITY-WIDE TOTAL	62,378	54,683	59,280	61,973	69,164	70,609	72,647	68,078	65,364	64,654	60,473	59,959	769,262

* Includes Traffic (904) calls

PERSONNEL
AND
EQUIPMENT

DEPARTMENT ENTITIES LISTED BY THEIR ABBREVIATIONS

AREA	TITLE
AD	AUDIT DIVISION
ASD	AIR SUPPORT DIVISION
ATSB	ADMINISTRATIVE AND TECHNICAL SERVICES BUREAU
BSS	BEHAVIORAL SCIENCE SERVICES SECTION
CB	CENTRAL BUREAU
CCD	COMMERCIAL CRIMES DIVISION
CDB	CONSENT DECREE BUREAU
CENT	CENTRAL AREA
CID	COMMISSION INVESTIGATION DIVISION
COMM	COMMUNICATIONS DIVISION
COMMFLR	COMMUNICATIONS DIV - CDC
CP	CHIEF OF POLICE
CRID	CIVIL RIGHTS INTEGRITY DIVISION
CRS	COMMUNITY RELATIONS SECTION
CTCIB	COUNTER TERRORISM AND CRIMINAL INTELLIGENCE BUREAU
CTD	CENTRAL TRAFFIC DIVISION
DB	DETECTIVE BUREAU
DEV	DEVONSHIRE AREA
DSVD	DETECTIVE SUPPORT AND VICE DIVISION
ECCCS	EMERGENCY CMD CNTRL COMMUNICATIONS SYS DIV
EOD	EMERGENCY OPERATIONS DIVISION
ERG	EMPLOYEE RELATIONS GROUP
ESD	EMERGENCY SERVICES DIVISION
FID	FORCE INVESTIGATION DIVISION
FMD	FACILITIES MANAGEMENT DIVISION
FOD	FISCAL OPERATIONS DIVISION
FTHL	FOOTHILL AREA
GL	GOVERNMENTAL LIAISON
GOSD	GANG AND OPERATIONS SUPPORT DIVISION
HARB	HARBOR AREA
HOBK	HOLLENBECK AREA
HWD	HOLLYWOOD AREA
ICSB	INFORMATION AND COMMUNICATIONS SERVICES BUREAU
IG	INSPECTOR GENERAL
ITD	INFORMATION TECHNOLOGY DIVISION
JD	JAIL DIVISION
JD-OPER	JAIL DIVISION - OPERATIONS SECTION

DEPARTMENT ENTITIES LISTED BY THEIR ABBREVIATIONS

AREA	TITLE
JUV	JUVENILE DIVISION
MCD	MAJOR CRIMES DIVISION
METRO	METROPOLITAN DIVISION
MISN	MISSION AREA
MTD	MOTOR TRANSPORT DIVISION
ND	NARCOTICS DIVISION
NE	NORTHEAST AREA
NEWT	NEWTON AREA
NHWD	NORTH HOLLYWOOD AREA
OMB	OMBUDSMAN
OO	OFFICE OF OPERATIONS
OSS	OFFICE OF SUPPORT SERVICES
PAC	PACIFIC AREA
PAC-LAX	PACIFIC AREA - LAX SUBSTATION
PC	POLICE COMMISSION
PD	PROPERTY DIVISION
PD-VAL	PROPERTY DIVISION - VALLEY
PER	PERSONNEL DIVISION
PER ABS	PERSONNEL ABSENCE
PER-M	PERSONNEL IN LONG TERM MILITARY LEAVE
PERG	PERSONNEL GROUP
PIO	PUBLIC INFORMATION OFFICE
PRD	PLANNING & RESEARCH DIVISION
PSB	PROFESSIONAL STANDARDS BUREAU
RACR	REALTIME ANALYSIS & CRITICAL RESPONSE DIVISION
RAMP	RAMPART AREA
RHD	ROBBERY-HOMICIDE DIVISION
RI	RECORDS AND IDENTIFICATION DIVISION
RMG	RISK MANAGEMENT GROUP
SB	SOUTH BUREAU
SE	SOUTHEAST AREA
SID	SCIENTIFIC INVESTIGATION DIVISION
SID-VAL	SCIENTIFIC INVESTIGATION DIVISION - VALLEY
SOB	SPECIAL OPERATIONS BUREAU
STD	SOUTH TRAFFIC DIVISION
SW	SOUTHWEST AREA
TD	TRAINING DIVISION

DEPARTMENT ENTITIES LISTED BY THEIR ABBREVIATIONS

AREA	TITLE
TD-REC	TRAINING DIVISION - RECRUIT
TEAMS	TEAMS II DEVELOPMENT
TG	TRAINING GROUP
UOFD	USE OF FORCE DIVISION
VB	VALLEY BUREAU
VNY	VAN NUYS AREA
VTD	VALLEY TRAFFIC DIVISION
WB	WEST BUREAU
WIL	WILSHIRE AREA
WLA	WEST LOS ANGELES AREA
WTD	WEST TRAFFIC DIVISION
WVAL	WEST VALLEY AREA
77TH	77TH STREET AREA

**CIVILIAN TABLE OF ORGANIZATION AND DEPLOYMENT REPORT
AS OF JANUARY 7, 2007**

	ADM PER		C/PR. CLK		EX. SEC/S		SR. CLK TYPIST		CLERK STN/TYP		SR. & CSA		AUTO SERIES		PR/SR., DET.OFC		PR/SR., PRP.OFC		SCIENCE /TECH		ACCTG SERIES		SR/SYS ANALY		BLDG TRADE		SR. & PSR		MISCEL. CIVIL.		*TOTAL*	
	TO	D	TO	D	TO	D	TO	D	TO	D	TO	D	TO	D	TO	D	TO	D	TO	D	TO	D	TO	D	TO	D	TO	D	TO	D	TO	D
JD-MET																													0	0		
JD-OPER																													0	0		
LLS																													0	0		
OO	8	7			2	1	5	4	2																				17	12		
JD	6	3			1	1	6	6	7	5					340	337					1	1					8		369	353		

CCD					1	1	4	4	8	7																			14	13
DB	1	1			2	2	2	2	3	2																			8	7
DSVD	3	2			1	1	5	4	4	4																	7	4	20	15
NVD																													0	0
VICE																													0	0
DSD																													0	0
RHD	3	6			1		2	1	3	3																	1	1	10	11
JUV	2	1			1		1	1	6	3																	6	3	16	8
ND	5	3			1	1	7	7	19	12																			32	23

EOD	2	1			1		3	2	6	5																			12	8		
RACR		3				1	1	1																			1	1	2	6		
SOB		1			2	2		1																					2	4		
SOSD																													0	0		
ASD	1	1			1	1			2	2			2	2															5	5	11	11
METRO	4	2			1	1	2	4	1																		2	1	3	3	13	11

7.5

VB	3	2			2	2	2	2		1																			7	7
DEV	5	5	1	1	1	1	5	6	9	7																	14	6	35	26
FTHL	5	5	1	1	1	1	4	5	9	5																	15	7	35	24
NHWD	5	5	1	1	1	1	4	5	8	8																	16	6	35	26
VNY	5	5	1	1	1	1	4	5	13	11																	17	4	41	27
WVAL	5	5	1	1	1	1	4	7	10	9																	16	2	37	25
MISN	5	5	1	1	1		4	4	10	7																	15	8	36	25
VTD	2	2			1	1	2	2	6	6																	3		14	11
TOT BUR	35	34	6	6	9	8	29	36	65	54																	96	33	240	171

PAC-LAX					1	1			1	1																			2	2
WB	3	3			2	2	1	1	1	2																	1	1	8	9
HWD	5	4	1	1	1		6	7	12	8																	16	5	41	25
PAC	5	2	1	1	1	1	4	6	11	7																	14	4	36	21
WIL	5	4	1	1	1		4	5	12	10																	16	7	39	27
WLA	3	3	1	1	1		4	5	8	5																	14	4	31	18
WTD	2	1	0	0	1	1	1	1	3	3																	3	1	10	7
TOT BUR	23	17	4	4	8	5	20	25	48	36																	64	22	167	109

CB	6	3			2	2	2	2																			1	1	11	8
----	---	---	--	--	---	---	---	---	--	--	--	--	--	--	--	--	--	--	--	--	--	--	--	--	--	--	---	---	----	---

Note: TO=Table of Organization (Number Authorized) D=Number Deployed

**CIVILIAN TABLE OF ORGANIZATION AND DEPLOYMENT REPORT
AS OF JANUARY 7, 2007**

	ADM PER		C/PR. CLK		EX. SEC/S		SR. CLK TYPIST		CLERK STN/TYP		SR. & CSA		AUTO SERIES		PR/SR., DET.OFC		PR/SR., PRP.OFC		SCIENCE /TECH		ACCTG SERIES		SR/SYS ANALY		BLDG TRADE		SR. & PSR		MISCEL. CIVIL.		*TOTAL*											
	TO	D	TO	D	TO	D	TO	D	TO	D	TO	D	TO	D	TO	D	TO	D	TO	D	TO	D	TO	D	TO	D	TO	D	TO	D	TO	D	TO	D								
CENT	3	2	1	1	1	1	5	6	11	11																			15	7	4	1	40	29								
HOBK	4	3	1	1	1	1	4	5	10	4																			15	4			35	18								
NE	5	5	1	1	1	1	4	5	9	9																			16	6			36	27								
NEWT	4	2	1	1	1	1	4	5	11	11																			16	5			37	25								
		4	1	1	1	1	5	6	13	8																			16	6			36	26								
CTD	1	1			1	1	2	2	5	3																			3	2			12	9								
TOT BUR	23	20	5	5	8	8	26	31	59	46																			82	31	4	1	207	142								
SB	3				2	2	1	1	2	2																			1	1			9	6								
HARB	5	5	1	1	1	1	4	5	9	9																	2	1	13	8			35	30								
SE	5	3	1	1	1	1	4	4	13	10																			16	5			40	24								
SW	4	2	1	1	1	1	4	4	11	9																			16	8			37	24								
77TH	5	4	1	1	1	1	4	5	15	15																			16	8			42	34								
STD	2	2			1	1	1	1	3	3																			2	2			9	9								
TOT BUR	24	16	4	4	7	6	18	20	53	48																	2	1	64	32			172	127								
BSS	1	2			1		1	2	1	1																					19	17	23	22								
OSS					2	2	1	1	1																								3	3								
PRD	3	3			1	1	4	4	4	4							1	1															13	13								
OMB	3	2			1	1	1	1																									5	4								
TD	27	26	1	1	1	1	10	9	16	15			1	1																	12	11	1	1	16	13			17	19	103	96
TG	3	2			1	1		2	1																								1		6	5						
TOT GRP	30	28	1	1	2	2	10	11	17	15			1	1																	12	11	1	1	16	13			18	19	109	101
ATSB	1	1			2	3	1	1																											4	5						
FOD	25	22			1	1	4	4	8	7			1										41	37	2		2	1	2		10	11			94	85						
FMD	7	12			1	1	1	1	2																										9	16						
MTD	5	5			1	2	5	5					253	235									1	1	1		1	1					1		267	250						
PD	3	3			1	1	2	1	1	1	1	2					64	64																	72	72						
PD-VAL																	20	17																	20	17						
SID	7	7			1		5	6	16	11																									255	249						
SID-VAL									1	1																									20	14						
PER ABS						1																													0	1						
PER-M		1														2												2		1			0	6								
PERPOOL					5		2		2																								9	0								
PERG	4	4			1	1	3	4	3	3																									11	12						
PER	9	18	3	1	2		14	19	19	14													1	1	1										48	54						
TOT GRP	13	23	3	1	8	2	19	23	24	17						2							1	1	1			2		1			68	73								
COMMFLR																													506	506			506	506								
ITD	5	5	3	2	1	1	7	7	15	13																					51	42			87	74						

7.6

Note: TO=Table of Organization (Number Authorized) D=Number Deployed

**CIVILIAN TABLE OF ORGANIZATION AND DEPLOYMENT REPORT
AS OF JANUARY 7, 2007**

	ADM PER		C/PR. CLK		EX. SEC/S		SR. CLK TYPIST		CLERK STN/TYP		SR. & CSA		AUTO SERIES		PR/SR., DET.OFC		PR/SR., PRP.OFC		SCIENCE /TECH		ACCTG SERIES		SR/SYS ANALY		BLDG TRADE		SR. & PSR		MISCEL. CIVIL.		*TOTAL*	
	TO	D	TO	D	TO	D	TO	D	TO	D	TO	D	TO	D	TO	D	TO	D	TO	D	TO	D	TO	D	TO	D	TO	D	TO	D	TO	D
RI	14	11	27	26	1		159	139	47	34									39	30									2	1	289	241
ICSB	4	3			1	2	1	1																							6	6
COMM	5	5	1	1	1	1	6	9	5	5															77	58			95	79		
ECCCS	10	8			1	1	1	1	1	1											1	1	8	6	2	2	1	1	25	21		
TOT BUR	38	32	31	29	5	5	174	157	68	53									39	30	1	1	59	48			585	566	8	6	1008	927
PC	11	11			5	4	2	2	2	2																					20	19
IG	2	2			2	2	3	5	2														1	1					10	10		
CID	21	18	1	1			6	6	12	7											2	1							42	33		
TOT OFC	34	31	1	1	7	6	11	13	16	9											2	1	1	1					72	62		
CP	3	2			4	4	2	6	2																		2	3	11	17		
ERG	4	4			1	1																							5	5		
AD	2	3			1	1	1	4															1	1					5	9		
CDB							1	1																					1	2		
CRID	2	5					1	1																					2	7		
RMG	48	43			1	1	7	8	6	5																			62	57		
TEAMS		4					1	1															8				1		0	14		
CTCIB					2	2																							2	2		
ESD	1	3			1			1	4	2																			6	6		
MCD	3	3			1	1	4	4	5	3																			13	11		
GID																													0	0		
GOSD	1	1			1	1	6	7	2	3																			10	12		
FID	1	7			1	1	3	8	1	2									1								1		7	19		
PSB	7	6	3	2	5	4	25	25	3	6																	1	6	5	49		
IAG																													0	0		
PIO	1	3			1	1	1	2		1															1		1	1	5	8		
UOFD	1	1			1	1	1	2	1																				4	4		
CRS							1	1											1										1	2		
TOT BUR	2	4			2	3	2	5	1	1									1								1	1	10	14		
TOT OFC	74	85	3	2	20	22	51	70	22	24	0	0	0	0	0	0	0	0	2	0	0	0	1	9	0	0	3	6	7	6	183	224
GRAND TOTAL	384	374	58	53	101	88	420	449	465	372	1	2	257	237	341	339	84	81	292	274	47	43	63	61	21	16	922	703	81	76	3537	3168

7.7

Note: TO=Table of Organization (Number Authorized) D=Number Deployed

SWORN PERSONNEL BY RANK, PAY GRADE WITHIN RANK, AND AGE AS OF JANUARY 7, 2006

YEAR BIRTH	AGE	ALL RANKS	COP	AC	DC	CMDR	CPT3	CPT2	CPT1	LT 2	LT 1	DET3	DET2	DET1	SGT2	SGT1	PO 3	PO 2	PO 1	
1927	79	1											1							
1932	74	1										1								
1935	71	1											1							
1936	70	1														1				
1937	69	2										1						1		
1938	68	1												1						
1939	67	2										1							1	
1940	66	4								1						1	1	1	1	
1941	65	10							1	2					1	2	3	1		
1942	64	11										1	1		1	1	6	1		
1943	63	23					1	2				1	5	4	2	2	3	2		
1944	62	24								2	2	3	4		3	4	4	2		
1945	61	22			1	1	1				1	3	3	2		5	3	2		
1946	60	49			1					1	4	8	12	2	4	2	9	5		
1947	59	66	1							7	3	8	11	1	1	6	15	13		
1948	58	88			1	1	1			9	1	9	10	5	11	7	18	15		
1949	57	103			1		4			7	2	15	20	6	11	13	18	6		
1950	56	89			1	2	1		1	5	1	18	16	3	5	11	20	5		
1951	55	115					1	3		11	1	19	13	11	9	13	17	17		
1952	54	120					2	2	1	6	6	16	19	9	12	20	16	11		
1953	53	147			1			1		6	4	19	21	15	10	17	23	29		
1954	52	159					2	4	3	1	7	6	22	21	14	12	15	32	20	
1955	51	169		1			4	1	1	1	9	2	17	26	11	20	24	34	18	
1956	50	199					3	6	1	2	12	5	21	17	13	25	26	41	27	
1957	49	203			1	2	4	3	1	14	4	17	17	12	25	27	44	32		
1958	48	231		1					3	2	15	14	17	34	19	13	24	46	43	
1959	47	250		1	1			2		9	4	34	37	18	19	35	57	33		
1960	46	263			1	1	1	1	1	2	5	4	24	37	22	28	26	59	52	
1961	45	271						2		3	9		17	39	22	27	33	70	47	2
1962	44	317						2	1		6	4	11	30	37	24	46	92	63	1
1963	43	352						1		1	6	5	12	56	31	17	40	100	80	3
1964	42	360						1		1	5	10	14	36	26	34	33	103	96	1
1965	41	377						1		1	3	4	16	37	36	33	38	110	92	6
1966	40	408								3	1	5	9	38	44	23	45	121	113	6
1967	39	419									2	3	8	34	50	22	38	134	118	10
1968	38	386								1		1	2	19	40	20	31	126	140	6
1969	37	407									1	1	3	20	41	22	23	131	156	9
1970	36	415												14	52	12	35	138	157	7
1971	35	412											4	14	31	8	31	119	193	12
1972	34	435												16	38	7	22	121	217	14
1973	33	395												6	34	4	19	109	213	10
1974	32	309												1	15	1	4	71	196	21
1975	31	274													8	1		51	182	32
1976	30	241													4	1	1	43	170	22
1977	29	248													1			21	193	33
1978	28	210																15	152	43
1979	27	211																5	157	49
1980	26	162																3	111	48
1981	25	146																	97	49
1982	24	142																	66	76
1983	23	79																	27	52
1984	22	43																	7	36
1985	21	24																		24
1986	20	1																		1
TOTAL		9398	1	3	9	20	41	14	22	164	95	371	686	678	468	721	2153	3379	573	
AVG. AGE		39.6	59.0	48.7	54.1	53.0	51.7	49.4	46.7	50.7	48.2	49.5	46.0	41.5	45.3	44.3	40.6	35.2	27.6	

SWORN PERSONNEL BY RANK, PAY GRADE WITHIN RANK, AND LENGTH OF SERVICE AS OF JANUARY 7, 2006

YEAR APPT	YRS SERVICE	ALL RANKS	COP	AC	DC	CMDR	CPT3	CPT2	CPT1	LT 2	LT 1	DET3	DET2	DET1	SGT2	SGT1	PO 3	PO 2	PO 1	
1953	54	1											1							
1956	51	1										1								
1961	46	1										1								
1962	45	1															1			
1963	44	3								1				1	1					
1964	43	3					1					1	1							
1965	42	2											1					1		
1966	41	5			1								2					2		
1967	40	12				1	1				1	3	1	1			2	2		
1968	39	18				1				4	1	1	3		2		5	1		
1969	38	28			1	1				5		4	5		2		2	6	2	
1970	37	34					2			2	1	4	1		4		7	10	3	
1971	36	52					1		1	5	1	14	3	2	3		5	8	9	
1972	35	63				3	2			6	3	9	6	5	3		9	9	8	
1973	34	75			1	2	3			7	2	12	10	2	8		10	12	6	
1974	33	109			1	1	1		1	9	3	17	21	5	12		7	17	14	
1975	32	72			1		1			4	1	10	15	4	6		7	12	11	
1976	31	50		1			1			4	1	12	8	2	4		7	7	3	
1977	30	101			1	3	4	1		7	2	16	13	9	17		15	6	7	
1978	29	69				1	1	3	1	7	2	8	12	3	10		7	7	8	
1979	28	64				1	2	2	1	6	1	12	6	3	6		9	11	4	
1980	27	148				3	4	2	1	12	6	31	19	8	11		21	16	14	
1981	26	230		1	1	1	3	1	4	15	11	33	33	19	25		22	37	24	
1982	25	195			2	1	1	1		5	1	25	36	15	22		24	33	30	
1983	24	170					3	2	1	11	6	29	23	6	17		20	40	12	
1984	23	149					1			7	2	12	26	9	19		20	34	19	
1985	22	134					2	1	1	7	4	12	20	9	9		18	32	19	
1986	21	111					1			2	4	13	19	12	6		10	33	11	
1987	20	334					2	1	3	8	10	13	45	44	30		41	86	51	
1988	19	450				1	3		1	14	12	31	75	28	40		62	113	70	
1989	18	431					1		3	8	8	18	64	48	39		54	110	78	
1990	17	538					1		1	4	5	16	66	56	55		71	163	100	
1991	16	96								2	2	2	16	11	12		8	25	18	
1992	15	20								1		1	2	6	3		2	3	2	
1993	14	268							1			2	33	31	20		41	91	49	
1994	13	476							1		3	5	41	63	32		60	163	108	
1995	12	716									1		23	90	29		65	281	227	
1996	11	682											19	84	13		53	256	257	
1997	10	550		1			1		1			1	12	47	7		28	183	269	
1998	9	377												30	1		4	136	206	
1999	8	277															5	76	181	
2000	7	239												4				59	176	
2001	6	125												1			1	18	105	
2002	5	421	1											4			2	27	387	
2003	4	345												2				13	330	
2004	3	172											1	1					170	
2005	2	435																1	402	32
2006	1	497															1	2	11	483
2007	0	30																	6	24
TOTAL		9380	1	3	9	20	41	14	22	163	94	369	685	677	468	721	2146	3408	539	
TOTAL YRS		131692	5	67	284	621	1125	368	490	4367	2208	9551	14360	10735	9677	13582	32237	31468	547	
AVG YEARS		14.0	5.0	22.3	31.6	31.1	27.4	26.3	22.3	26.8	23.5	25.9	21.0	15.9	20.7	18.8	15.0	9.2	1.0	

SWORN PERSONNEL BY YEAR OF APPOINTMENT TO PRESENT RANK AND PAY GRADE AS OF JANUARY 7, 2007

YEAR APPT	SERV. RANK	ALL RANKS	COP	AC	DC	CMDR	CPT3	CPT2	CPT1	LT 2	LT 1	DET3	DET2	DET1	SGT2	SGT1	PO 3	PO 2	PO 1
1973	33	16															2	14	
1974	32	4															2	2	
1975	31	7															3	4	
1976	30	5															2	3	
1977	29	7														1	2	4	
1978	28	6															2	4	
1979	27	15										1	5	1			1	7	
1980	26	9								1		1			1	2	1	3	
1981	25	9												2		1	2	4	
1982	24	22								1		1	1			3	5	11	
1983	23	24										1					3	20	
1984	22	23										1	2			1	5	14	
1985	21	22										1	1		1		12	7	
1986	20	26											1		1	1	7	16	
1987	19	24								1	1		1		1		12	8	
1988	18	67										2	4	5	2	5	23	26	
1989	17	88								1		1	8	2	4	7	23	42	
1990	16	153								1	1	6	9	1	1	3	67	64	
1991	15	144								2		7	3	3	1	10	19	99	
1992	14	50								2		4		1	2	1	12	28	
1993	13	76					2					8	4	2	4	13	28	15	
1994	12	189								4	1	9	31	12	14	22	78	18	
1995	11	285					1	1		3	2	12	15	15	9	23	103	101	
1996	10	398								1	2	11	22	21	8	15	155	163	
1997	9	474								6	1	15	31	19	18	31	97	256	
1998	8	603					1		1	6	5	22	36	18	23	52	136	303	
1999	7	617					3	3		11		48	64	25	35	50	172	206	
2000	6	641					1	2		17	9	39	75	31	18	45	196	208	
2001	5	560						3		17	9	25	51	58	60	37	117	183	
2002	4	483	1	2	2	1	5	3		3	2	10	28	67	43	65	92	159	
2003	3	568			1	1		1	1	17	3	16	28	56	29	36	148	231	
2004	2	543			1		4	2		4		21	19	2	10	4	17	459	
2005	1	724			1	2	5		2	28	11	42	66	89	64	77	100	205	32
2006	0	1843		1	3	5	6	2	8	29	31	49	124	174	85	145	379	318	484
TOTAL		8725	1	3	8	14	32	8	12	155	78	353	629	604	434	650	2023	3205	516
TOTAL YRS IN PRESENT RANK		49164	4	8	14	47	126	19	13	716	265	2085	3489	2316	1990	3430	13604	21006	32
AVERAGE YRS		5.6	4.0	2.7	1.8	3.4	3.9	2.4	1.1	4.6	3.4	5.9	5.5	3.8	4.6	5.3	6.7	6.6	0.1

**OFFICER TABLE OF ORGANIZATION AND DEPLOYMENT REPORT
AS OF JANUARY 7, 2007**

	STAFF OFCR		CAPT III		CAPT II		CAPT I		LIEUT II		LIEUT I		DET III		DET II		DET I		SGT II		SGT I		PO III		PO II		PO I		*TOTAL*		
	TO	D	TO	D	TO	D	TO	D	TO	D	TO	D	TO	D	TO	D	TO	D	TO	D	TO	D	TO	D	TO	D	TO	D	TO	D	
JD-MET									3										4		9								16	0	
JD-OPER																													0	0	
JD-77TH									1										1										2	0	
OO		2						1		3				2				1						15		5			1	36	
JD						1			2	3									1	6	3	12						6	22		
JD-VAL																			2		3								5	0	
CCD				1	1					7				43		48								6		9			1	152	
DB		4								2				4		5								3					0	18	
DSVD					1	1			4	5			15	15	34	23	27	26	2	2	2	2	13	14	33	59			131	147	
NVD		1																											1	0	
VICE				1																									1	0	
FCD						1			3				25		39		17						8						93	0	
DSD						1			7				15		47		39				1		25		30				165	0	
RHD				1	1				7	6			31	36	46	51	10	10					1	1					96	105	
JUV						1	1		3	2		1	15	11	22	13	25	20			1	2	21	23	28	14			116	87	
ND				1	1	2			9	4		1	37	21	96	47	93	46	4	4			48	40	65	38			355	202	
EOD				1	1					4					1	2			3	12	3	4	11	22	9	18			28	63	
RACR				1	1					1				3		6		6		2		5		8		14			1	46	
SOB		2								1									1				2						0	6	
SOSD																													0	0	
ASD				1	1				1	1	2	2							5	6	5	5	1	1	64	67			79	83	
METRO				1	1		1		8	6									33	32	1	1	295	234	11	9			349	284	
NVAL				1							4								2										7	0	
VB		2	2						3	3			2	2	1	1			3	3	3	4	6	7	17	16			38	38	
DEV				1	1			1	1	1	3	4	4	6	6	16	10	19	17	6	5	31	21	73	49	149	86	14		307	217
FTHL				1	1			1	1	1	2	4	4	7	7	13	14	18	19	6	6	26	22	72	50	139	85	17		288	228
NHWD				1	1			1	1	1	2	4	4	6	7	15	16	17	22	6	6	26	27	72	64	119	108	13		268	271
VNY				1	1			1	1	1	2	4	4	7	7	16	16	20	26	6	6	35	33	82	78	159	122	27		332	323
WVAL				1	1			1	1	1	2	4	4	6	7	16	19	19	29	6	6	31	32	77	72	122	128	21		284	322
MISN				1	1		1	1		2		4		8	1	13	2	20		6		24		55		98		19		6	251
VTD					1	1				2	2	1	1	5	5	2	2	4	4	19	20		19	19	139	151			192	205	
TOT BUR	2	2	8	6	2	1	6	6	8	16	26	26	35	45	83	94	97	135	39	42	171	183	401	394	844	794	0	111	1722	1855	

7.11

Note: TO=Table of Organization (Number Authorized) D=Number Deployed

**OFFICER TABLE OF ORGANIZATION AND DEPLOYMENT REPORT
AS OF JANUARY 7, 2007**

	STAFF OFCR		CAPT III		CAPT II		CAPT I		LIEUT II		LIEUT I		DET III		DET II		DET I		SGT II		SGT I		PO III		PO II		PO I		*TOTAL*		
	TO	D	TO	D	TO	D	TO	D	TO	D	TO	D	TO	D	TO	D	TO	D	TO	D	TO	D	TO	D	TO	D	TO	D	TO	D	TO
PAC-LAX						1			1	1					2	2	1	1	7	7	14	7	24	45					49	64	
WB	2	2							3	3			2	2	1	1			2	2	1	1	3	4	6	7			20	22	
HWD			1	1			1	1	2	3	4	5	6	6	15	13	17	22	7	7	33	32	90	83	145	139	24		321	336	
PAC			1	1			1	1	1	2	4	4	6	7	14	14	16	18	6	6	34	26	66	56	152	91	23		301	249	
WIL			1	1			1	1	1	2	4	4	7	8	18	19	22	26	6	6	39	31	97	89	186	120	24		382	331	
WLA			1	1			1	1	1	2	4	4	6	7	9	10	12	17	6	5	26	24	56	56	131	101	19		253	247	
WTD					1	1					2	2	1	1	3	3	1	1	4	4	16	16	17	16	134	130			179	174	
TOT BUR	2	2	4	4	1	2	4	4	9	13	18	19	28	31	60	60	70	86	32	31	156	137	343	311	778	633	90		1505	1423	
CB	2	2							3	2	1		1	2			1	1	3	2	1	1	2	4	7	57			21	71	
CENT			1	1			1	1	1	2	4	4	6	7	12	15	14	17	6	6	31	35	89	79	150	146	25		315	338	
HOBK			1	1			1	1	1	2	4	4	7	8	11	11	14	20	6	6	22	23	62	60	100	110	15		229	261	
NE			1	1			1	1	1	2	4	4	6	7	15	13	19	24	6	6	28	28	56	65	118	119	18		255	288	
NEWT			1	1			1	1	1	2	4	4	8	9	14	14	17	23	6	7	28	31	79	67	116	141	25		275	325	
RAMP			1	1			1	1	1	2	4	4	7	7	17	17	21	27	6	7	36	37	102	95	170	122	25		366	345	
CTD					1	1					2	2	1	1	4	3	1	1	4	4	13	13	17	17	104	107			147	149	
TOT BUR	2	2	5	5	1	1	5	5	8	12	23	22	36	41	73	73	87	113	37	38	159	168	407	387	765	802	108		1608	1777	
SB	2	2							3	1			2	2	2	1	2	4	4	3	1	3	8	9	5	12			29	37	
HARB			1	1			1	1	1	2	4	4	6	7	13	16	15	19	6	6	28	27	67	64	131	89	20		273	256	
SE			1	1			1	1	1	3	4	3	7	8	18	18	21	27	6	9	33	39	79	70	182	158	26		353	363	
SW			1	1			1	1	1	2	4	4	7	7	17	15	21	28	6	6	36	39	78	80	165	139	29		337	351	
77TH			1	1			1	1	1	2	4	5	7	8	18	20	22	30	6	6	34	42	87	77	180	220	25		361	437	
STD					1	1					2	2	1	1	3	3	1	1	4	4	11	11	14	14	88	87			125	124	
TOT BUR	2	2	4	4	1	1	4	4	7	10	18	18	30	33	71	73	82	109	32	34	143	161	333	314	751	705	100		1478	1568	
BSS																			1	1	1				4	5			6	6	
OSS		2							1											3	1								0	7	
PRD				1					3					1				1		7		4	14		3		0	34			
OMB	1		1	1			1	1					1	1					2	4			1	1		1			7	9	
TD-REC																									229	8	306		229	314	
TG	1	1																	1	2			1				3	3			
TD			1	1		1			4	6				1		3			16	27		6	129	161	1	21	151	227			
TOT GRP	1	1	1	1	0	1	0	0	4	6	0	0	0	1	0	3	0	0	17	29	0	6	130	161	230	29	0	306	383	544	

7.12

Note: TO=Table of Organization (Number Authorized) D=Number Deployed

**OFFICER TABLE OF ORGANIZATION AND DEPLOYMENT REPORT
AS OF JANUARY 7, 2007**

	STAFF OFCR		CAPT III		CAPT II		CAPT I		LIEUT II		LIEUT I		DET III		DET II		DET I		SGT II		SGT I		PO III		PO II		PO I		*TOTAL*		
	TO	D	TO	D	TO	D	TO	D	TO	D	TO	D	TO	D	TO	D	TO	D	TO	D	TO	D	TO	D	TO	D	TO	D	TO	D	
ATSB									1										1	1			1	1					1	2	
FOD																							1	1		1				2	1
FMD																				2	3				3					2	6
SID			1																							18	19			19	22
PER ABS																					1								0	1	
PER-M																1								5		10			0	19	
PERPOOL																													0	0	
PERG	1	1							1	3			1	2					2	9		5	1	11		17		5	49		
PER		1							3	3			3	3		12		1	6	16		10	2	25	9		12		3	47	62
TOT GRP	1	2	0	0	0	0	0	0	4	6	0	0	3	4	0	14	0	2	8	29	10	7	26	25	0	39	0	3	52	131	
ITD																							1					1	0		
ICSB									1	1																		1	2		
COMM			1	1					4	5									3	6		3	1	2		45	1	58	14		
ECCSD									1	1										2	2			3	4			6	7		
TOT BUR			1	1					6	7									5	9	3	1	6	4	45	1		66	23		
PC																							1	1				1	1		
IG												1							1	1								2	1		
CID									1	1			2	2	2	2	6	6					1	1		6		12	18		
TOT OFC									1	1			3	2	2	2	6	6	1	1			2	2		6		15	20		
COSS																													0	0	
CP	3	2							3	2		1						1		3			4	4				12	12		
COS	2								1										2									5	0		
HRB	1								1										3				5					10	0		
CED					1				1										6		3		17		11			39	0		
ERG	1	1							1	2										6								2	9		
AD									2				2		6				11		3				1			0	26		
CDB									1																			0	1		
CRID							1													3			1		3			0	8		
RMG		1							3				5		16		5			4			10		10			0	54		
TEAMS									1				1						1		2		9		5			0	19		

7.13

Note: TO=Table of Organization (Number Authorized) D=Number Deployed

**OFFICER TABLE OF ORGANIZATION AND DEPLOYMENT REPORT
AS OF JANUARY 7, 2007**

	STAFF OFCR		CAPT III		CAPT II		CAPT I		LIEUT II		LIEUT I		DET III		DET II		DET I		SGT II		SGT I		PO III		PO II		PO I		*TOTAL*	
	TO	D	TO	D	TO	D	TO	D	TO	D	TO	D	TO	D	TO	D	TO	D	TO	D	TO	D	TO	D	TO	D	TO	D	TO	D
CTCIB	2								1								1										1	3		
ESD			1	1			1		4				6		3		8		1		61						1	85		
MCD				1				6				16	42	32		6	1			19			2				0	125		
GID																											0	0		
GOSD					1	1		4	4		1	9	9	23	20	34	34				10	9	36	37			117	115		
FID				1					3				14		38			1	1		2	4					3	61		
PSB		2		2		2			11				14		37			125			1	11		7			1	211		
IAG	1		1		2				8				5		29				72			1		1			120	0		
PIO									1		1							3					7		5		0	17		
UOFD					1	1			2									2			10					1	17			
CRS									1	1							3	1	2	2	8	8	7	2			21	14		
GL	1							2				2														3	2			
TOT BUR	1	0	0	0	1	1	0	0	2	4	1	1	0	2	0	0	0	0	3	6	2	4	8	25	7	7	0	0	25	50
TOT OFC	9	8	2	6	5	4	0	2	21	44	1	3	14	63	52	165	35	74	88	174	6	11	48	153	55	72	0	0	336	779
GRAND																														
TOTAL	21	29	35	37	16	13	19	22	117	166	88	92	288	357	626	679	589	672	320	479	677	713	2121	2139	3731	3342	0	718	8648	9458

7.14

Note: TO=Table of Organization (Number Authorized) D=Number Deployed

SWORN PERSONNEL INCREASE/DECREASE (2006)

TOOK EXAM	PASSED EXAM	INTERVIEWED	MEDICAL	BACKGROUND
5892	3926	3423	757	1581

SEPARATIONS FROM LAPD (2006)

RANK	TOTAL	RESIGNED		TERMINATED			RETIRED		DECEASED
		REG	RECRUIT	REG	RECRUIT	PROBATION	SERVICE	DISABILITY	
CHIEF	0	0	0	0	0	0	0	0	0
AC	1	0	0	0	0	0	1	0	0
DEP CHF	1	1	0	0	0	0	0	0	0
CMDR	0	0	0	0	0	0	0	0	0
CAPT III	2	0	0	0	0	0	2	0	0
CAPT II	2	0	0	0	0	0	2	0	0
CAPT I	1	0	0	0	0	0	1	0	0
LT II	13	0	0	0	0	0	13	0	0
LT I	3	2	0	0	0	0	1	0	0
DET III	27	0	0	0	0	0	26	0	1
DET II	24	1	0	1	0	0	21	1	0
DET I	9	2	0	1	0	0	6	0	0
SGT II	22	2	0	0	0	0	17	2	1
SGT I	25	4	0	0	0	0	17	3	1
PO III	44	10	0	1	0	0	30	0	3
PO II	98	53	2	8	1	0	18	7	9
PO I	92	22	65	0	2	3	0	0	0
PO SPE	0	0	0	0	0	0	0	0	0
TOTAL	364	97	67	11	3	3	155	13	15

7.15

**COMPENSATION AND OVERTIME DATA
CALENDAR YEAR 2006**

	TOTAL	
	SWORN	CIVILIAN
SICK <i>Includes sick hours used at 100%, 75% and 50% rates, family illness, preventive medicine, absences without pay arising from any use of sick time for which there was not adequate accumulated balance and the use of catastrophic leave.</i>	691,613	283,429
INJURED ON DUTY (IOD) <i>Includes all IOD (traumatic and non-traumatic) hours and Workers' Compensation hours.</i>	634,555	85,610
VACATION <i>Includes vacation hours taken off, and absences without pay arising from the lack of sufficient accumulated balances to cover time taken off. Does not include vacation hours paid while on Military Leave or IOD.</i>	1,425,545	404,286
MILITARY LEAVE <i>Includes hours of Military Leave with and without pay.</i>	57,518	13,223
OVERTIME WORKED Time and One-Half Rate Straight Time Rate <i>Includes all overtime hours worked at the straight time or time and one-half rate irrespective of whether the time was paid, or compensated with accumulated time.</i>	1,844,715 1,644,078 200,637	198,407 196,132 2,275
OVERTIME HOURS PAID Time and One-Half Rate (PA) Straight Time Rate (PB) % of Overtime Paid <i>Includes all overtime hours worked and paid at the time and one-half or straight time rate.</i>	1,555,141 1,389,464 165,677 84.30%	153,921 152,351 1,570 77.58%
OVERTIME HOURS TAKEN OFF Time and One-Half Rate Straight Time Rate <i>Includes hours taken off reducing overtime balances accumulated at the straight time or time and one-half rates from either New or Old Banks (sworn only). Also includes absences without pay arising from intents to use accumulated overtime for which there were insufficient balances.</i>	373,682 341,762 31,920	53,794 53,219 575
DISCIPLINARY ACTIONS <i>Includes suspensions, relieved from duty with pay and temporary relieved from duty.</i>	50,725	3,129
MISCELLANEOUS (HOURS USED) Absence Without Pay (AW) Leave Without Pay (8L, LW, PL) Bereavement Leave (BL) Floating Holiday (Including hours in excess of benefits) Holiday (HO) Jury Duty (JD)	840,450 3,372 43,928 19,547 - 773,563 40	379,316 6,951 60,032 6,711 27,856 268,834 8,932
AVERAGE DEPLOYMENT	9,343	3,163

NOTE: Fiscal Operations Division should be contacted concerning use of this data to ensure proper interpretation and application.

TRAINING ACTIVITIES FOR 2006

SCHOOLS	SWORN	CIVIL	OUT-SIDE AGCY.	RESER	TOTAL ATTD.	TOTAL STUD. DAYS	PROG. RUNS	TOTAL DAYS INST.
RECRUIT TRAINING	542	--	0	--	542	79,244	9	254
IN-SERVICE								
#00-09 HATE CRM PRO APP	20	6	0	0	26	7	10	3
#03-06/03-09B AUTO THFT	0	0	1	0	1	0	1	0
#04-06 TRAFFIC STOPS	0	7	0	0	7	2	5	1
ACHIEVING TRAINING EXCE	0	10	0	0	10	3	3	1
ACK OF ASSMLTN TRNG RCP	22	0	0	0	22	3	16	2
AIRBORNE OPS GRND OFCRS	311	0	0	0	311	156	5	3
APP LDRSHP FOR EMPLY RE	17	7	0	0	24	72	1	3
ARR & CNTL INSTR PART 2	25	0	67	0	92	460	3	15
ARR & CNTL INSTR UPDATE	29	0	43	0	72	216	3	9
ARR & CNTL TECH UPDATE	1338	41	0	0	1379	2,758	68	136
ARR&CNTL INSTR PART 1	39	44	90	0	173	750	6	26
ARREST COURSE - 832 PC	0	37	6	0	43	226	2	11
ARREST/FIREARMS(PC 832)	0	15	5	1	21	197	2	19
ARRST & CONTRL-SEARCHNG	782	0	0	2	784	392	34	17
ATV RIDER - LAW ENFORCE	2	0	0	0	2	2	1	1
AUDITOR COURSE - BASIC	69	32	31	0	132	528	4	16
AUTO CRITICAL ASSET MNG	11	0	0	0	11	55	1	5
AUTO THEFT INVEST	10	0	0	0	10	15	1	2
BASIC COURSE INTENSE	473	1	28	0	502	62,687	13	1,623
BASIC NARCOTICS INVEST	2	0	1	0	3	5	3	5
BENELLI SHTGUN OPR CRSE	26	0	0	0	26	78	1	3
BICYCLE MAINTENANCE	11	0	0	0	11	11	1	1
BICYCLE PATROL	93	0	7	1	101	505	5	25
CAL/GANG SYSTEM TRNG	369	36	3	1	409	582	26	37
CANINE HANDLER COURSE	1	0	0	0	1	3	1	3
CASE LAW	1	0	0	0	1	0	1	0
CHEMICAL AGENTS	1	0	0	0	1	5	1	5
CJIS/NCIC MANDATED TRNG	1	309	0	0	310	80	15	4
COCAINE PIPE RESID SCRN	18	0	0	0	18	2	1	0
COMM: KEEPING YOUR EDGE	2503	1	0	32	2536	624	125	31
COMMUNITY ORIENTED POL	5	0	0	0	5	1	2	1
COMP AIDED TRFC SC DGRM	3	0	0	0	3	12	1	4
CPR RECERTIFICATION	8	0	0	0	8	6	1	1
CRIME STRATEGY SEMINAR	104	0	1	0	105	105	1	1
CRISIS RESPONSE TEAM	19	10	0	0	29	58	1	2
CRITICAL INCIDENT MGMT	1	0	0	0	1	0	1	0
CTO DEVL:TOOLS FOR TRNR	0	1	0	0	1	0	1	0
CULT. DIV. TOOLS	500	180	13	3	696	696	38	38
CUSTODIAL/COURTROOM SEC	35	36	1	0	72	18	24	6
D.R.E. CLASSROOM COURSE	16	0	5	0	21	147	2	14
D.R.E. INSTRUCTOR SCH	5	0	1	0	6	30	1	5
D.R.E. UPDATE	16	0	6	2	24	24	1	1
DABIS TRAINING	118	3	0	0	121	69	7	4
DET CASE TRACKING SYS	35	11	0	0	46	46	3	3
DETECTIVE COURSE-BASIC	157	4	2	1	164	1,640	5	50
DETECTIVE SEMINAR	1	0	0	0	1	3	1	3
DETENT OFCR CORE COURSE	0	46	0	0	46	2,051	3	134
DISPTCH-TERRORISM AWRNS	0	477	6	0	483	483	6	6
DIV DIRCTD TRNG - OTHER	112	0	0	0	112	21	71	14

TRAINING ACTIVITIES FOR 2006

SCHOOLS	SWORN	CIVIL	OUT-SIDE AGCY.	RESER	TOTAL ATTD.	TOTAL STUD. DAYS	PROG. RUNS	TOTAL DAYS INST.
IN-SERVICE								
DIV DIRCTD TRNG-COMPLNT	28	1	1	0	30	4	29	4
DIV DIRCTD TRNG-FIREARM	15	0	0	0	15	3	14	3
DIV DIRCTD TRNG-TACTICS	614	2	1	1	618	85	422	58
DIV DIRCTD TRNG-USE FRC	372	3	0	0	375	66	234	41
DIV DIRCTD TRNG-VEH PUR	123	0	1	0	124	18	83	12
DNA TRAINING	60	105	0	0	165	83	10	5
DOMESTIC VIOLENCE	4	0	0	0	4	11	3	8
DOMESTIC VIOLENCE UPDAT	19	58	0	0	77	19	25	6
DOMESTIC VIOLNCE -VOL.1	0	0	6	0	6	3	6	3
DOMESTIC VIOLNCE -VOL.2	26	0	0	0	26	18	9	6
DRIVER AWARENESS UPDATE	43	0	6	0	49	147	4	12
DRIVING UNDER INFLUENCE	67	1	13	0	81	405	5	25
DRUG INFL & USER IDENTF	0	0	1	0	1	1	1	1
DRVG (PSP)-DRVR AWARDSS	711	0	0	1	712	356	25	13
DRVR TRN UPDT (EVOC)	4	0	2	0	6	6	2	2
DRVR TRNG EVOC PIT MANU	552	1	1	0	554	103	35	7
DRVR TRNG-EVC PIT CEDP9	819	4	0	0	823	412	73	37
EFF STRG MEANINGFUL COM	3	136	0	0	139	35	8	2
EFF STRG RDUC/COPNG STR	3	136	0	0	139	35	8	2
EMERGENCY MEDICAL TECHN	54	0	0	0	54	69	8	10
END OF PURSUIT TACTICS	4960	0	0	0	4960	620	208	26
FEAR/ANGR:MSTR HDN ENMY	50	31	0	0	81	20	18	5
FIREARM-SEMI-AUTO PISTOL	401	0	20	6	427	854	24	48
FIREARMS INST (HITS)	11	0	0	0	11	55	2	10
FIREARMS SHOTGUN TRANS	89	0	0	14	103	103	10	10
FIREARMS-TACTICAL RIFLE	923	0	1	1	925	1,130	52	64
FIREARMS/SHOTGUN INST	6	0	0	0	6	30	1	5
FLD TRNG OFFICER (FTO)	197	0	5	0	202	1,010	8	40
FOOT PURSUITS (PSP)	1215	0	0	1	1216	518	44	19
FORCE INVESTIGATION DIV	43	1	0	0	44	11	2	1
FORCE OPTION SIMULATOR	849	0	0	12	861	431	26	13
FORCE OPTION-SIM INSTRU	77	0	0	0	77	154	4	8
FRARM TCTCL HNDGN CEDP8	1622	16	0	1	1639	871	48	26
FRARM-OFGR SRVIVL SHTNG	1598	21	0	6	1625	406	60	15
FREARMS-LONG RIFLE INST	4	0	2	0	6	30	1	5
FTO LAW UPDT (TRN/TRNR)	39	1	0	0	40	10	1	0
FTO UPD-EVAL/DOC&4COMPO	253	0	0	0	253	64	66	17
FTO UPD-LGAL ISSUE/LIAB	415	0	0	0	415	104	72	18
FTO UPD-REMED/TEST/SENA	248	0	0	0	248	62	65	16
FTO UPD-RE VW OF RBC&FTO	1077	3	1	0	1081	273	84	21
FTO UPDATE-MOD 2	560	1	0	0	561	421	36	27
FTO UPDATE-TEACHNG/TRNG	971	2	0	0	973	243	95	24
GANG CLASS	1	0	0	0	1	1	1	1
GANG SEMINAR	50	0	0	0	50	102	6	12
HEARTSAVER CPR/AED	17	139	0	0	156	78	9	5
INSTRUCTOR DEVELOPMENT	84	19	11	0	114	879	7	54
INSTRUCTOR UPDATE	32	6	0	0	38	87	7	16
INT AFRS INVESTIGATIONS	86	25	20	0	131	371	6	17
INTER SEX OFFENDERS	130	0	55	0	185	185	1	1
INTERNAL DICIPLINE	2	0	0	0	2	4	2	4
INV OF COMPUTER CRIME	1	0	0	0	1	5	1	5
INVESTIGATIVE ACTION	17	6	0	0	23	3	1	0

TRAINING ACTIVITES FOR 2006

SCHOOLS	SWORN	CIVIL	OUT-SIDE AGCY.	RESER	TOTAL ATTD.	TOTAL STUD. DAYS	PROG. RUNS	TOTAL DAYS INST.
IN-SERVICE								
JAIL OPERATIONS SCHOOL	2	1	0	0	3	3	1	1
LANGUAGE IDENTIFICATION	197	3	0	0	200	25	8	1
LAW ENFORCEMENT RESPONS	0	2	0	0	2	1	1	0
LAW ENFR MNTL HLTH CONF	2	0	0	0	2	2	1	1
LEGAL ASPECTS OF TERROR	163	64	0	16	243	61	31	8
LEVEL III PART 2 RESERV	0	0	0	4	4	55	1	14
LIVESCAN S3800	47	305	0	0	352	176	33	17
M-26 TASER	0	3	0	0	3	2	2	1
MENTAL HEALTH INTRO/MEU	12	0	4	0	16	48	1	3
MENTAL ILLNESS UPDT 251	435	1	0	0	436	109	21	5
MGMT UPDATE SEMINAR	3	0	0	0	3	5	2	3
MISSING PERSONS INVEST	152	0	0	13	165	41	9	2
MOBILE DATA TERMINAL	332	0	6	0	338	665	30	59
MOBILE FIELD FORCE TRNG	430	0	0	0	430	215	7	4
MOTORCYCLE OFCR UPDATE	241	0	36	7	284	284	13	13
MOTORCYCLE TRAINING	7	0	17	3	27	270	2	20
MOUNTED PATROL BASIC	4	0	0	0	4	100	1	25
MOUNTED UNIT BSC EQUINE	73	0	0	0	73	80	4	4
MTRO DIV TRNG DY- K-9	240	0	0	0	240	201	14	12
MTRO DIV TRNG DY-B PLAT	470	0	0	0	470	425	22	20
MTRO DIV TRNG DY-C PLAT	427	0	0	0	427	368	18	16
MTRO DIV TRNG DY-D PLAT	115	0	0	0	115	48	3	1
MTRO DIV TRNG DY-E PLAT	846	0	0	0	846	933	44	49
NAR-TACTICS IN SRCH WAR	30	0	0	0	30	30	1	1
NETWORK COMM UPDATE	40	85	0	6	131	168	7	9
NEW EMPLOYEE ORIENTATIO	16	0	0	0	16	6	1	0
NEW MEDIA RELATIONS	6	0	0	0	6	2	2	1
NIMS IS-100	9128	32	1	50	9211	2,078	205	46
NIMS IS-200	3077	30	1	3	3111	715	148	34
NIMS IS-700	9061	28	1	51	9141	2,082	197	45
NIMS IS-800	2668	22	0	2	2692	653	132	32
NUISANCE ABATEMENT	0	0	1	0	1	0	1	0
OFCR INVLVD SHTNG-ADMIN	1640	0	0	0	1640	410	196	49
OFCR SFTY/FLD TACTC INS	95	0	0	0	95	475	4	20
OFFICER SFTY/FIELD TACT	285	0	3	1	289	1,156	20	80
OFFICER SURVIVAL/ETHICS	3	13	0	0	16	16	2	2
OLEORESIN CAP GAS TRNG	0	4	0	0	4	2	2	1
OS/FT SHTN AT/FR MV VEH	33	0	0	0	33	8	10	3
OVERCOMING ROADBLOCKS	9	1	0	0	10	5	1	1
PEDESTRIAN STOPS	2713	1	0	1	2715	679	41	10
PEDESTRIAN STOPS/WEAPON	609	1	0	0	610	305	18	9
PEER COUNSELOR TRNG SEM	4	5	0	0	9	36	1	4
PISTOL W/ATTACHED LIGHT	363	0	0	6	369	76	58	12
PLAIN CLOTHES OPER/SFTY	30	0	0	0	30	150	1	5
POWERPOINT 2000	0	12	0	0	12	9	7	5
PRELIMINARY INVESTIGATN	22	0	0	0	22	6	6	2
PRLE LAW ENF AUTO DATA	7	0	0	0	7	0	4	0
PROF RES:OFC ASST-PRACT	140	9	2	1	152	152	4	4
PROGRESSIVE DISCIPLINE	0	16	0	0	16	8	1	1
PRTBL OFCR DATA DVC SYS	7	0	0	0	7	2	2	1
PURST INTERV TECHN OFCR	4417	0	0	0	4417	552	279	35

TRAINING ACTIVITES FOR 2006

SCHOOLS	SWORN	CIVIL	OUT-SIDE AGCY.	RESER	TOTAL ATTD.	TOTAL STUD. DAYS	PROG. RUNS	TOTAL DAYS INST.
IN-SERVICE								
RACIAL PROFILING ISSUES	20	289	0	0	309	299	16	16
RAPID DEPLOYMENT	31	0	0	0	31	4	1	0
REINTEGRATION	47	0	1	0	48	16	38	13
REQUAL BASIC/COURSE	2	0	0	0	2	34	2	34
RESERV L-II MODULA TRNG	0	0	0	11	11	396	1	36
RETALIATION PREVENTION	8855	0	0	0	8855	1,107	191	24
RISK MGMT CIV LIABILITS	4748	64	2	2	4816	1,679	57	20
S&K 208 NARC-DYN ENT SR	950	0	11	0	961	497	29	15
S&K 209 NARC-WRNT SRCH	657	0	7	0	664	498	24	18
S&K 235 DUI UPDATE	16	0	5	0	21	21	2	2
S&K 25 NTWK COM SY NECS	25	0	0	0	25	6	6	2
S&K#240 OFCR RAP DEPLOY	292	0	0	0	292	183	6	4
S&K#243 QUESTIONED DOCS	14	0	0	0	14	4	5	1
SELECTION INTERVIEW	0	1	0	0	1	1	1	1
SELF-CONTAINED BREATHNG	15	267	0	0	282	141	12	6
SEMS	4	0	0	0	4	2	1	1
SEMS/INCDNT COMMAND	97	0	0	0	97	194	10	20
SENARIO EVALUATOR TRNG	24	0	0	0	24	12	2	1
SEX OFNDR TRKG/REG ENF	3	0	0	0	3	2	2	2
SEXL ASSLT: PATRL RESPN	0	0	1	0	1	0	1	0
SHOOTING SITUATIONS	28	0	0	0	28	28	1	1
SHTNG AT MOVING VEHICLE	171	0	0	0	171	13	24	2
SPEAK WITH CONFIDENCE	0	1	1	0	2	1	2	1
SPECIAL OPERATIONS-BANK	29	0	0	0	29	29	1	1
SPIT SOCK HOOD TRAINING	2	0	0	0	2	0	1	0
STAFF OFCR EXEC SEM	173	34	1	0	208	208	2	2
STC JAIL TRNG OFFICER	0	0	1	0	1	0	1	0
STND EMERG MNGNT SYS	32	0	2	0	34	68	2	4
SUICIDE PREV CRISIS	17	270	0	0	287	287	14	14
SURVEILLANCE TECHNIQUES	89	0	52	0	141	383	7	19
SURVIVING DEADLY ASSAUL	1	47	0	0	48	12	20	5
TACTCL DRVG FOR LAW ENF	3	0	0	0	3	1	2	1
TACTICAL FIREARMS TRNG	34	0	1	0	35	88	2	5
TACTICAL HANDGUN COURSE	17	0	0	0	17	9	1	1
TCTCL SHTGN DED LT TECH	40	0	0	0	40	4	4	0
TEAMS II - DPS	105	41	0	0	146	133	17	16
TEAMS II - RMIS	2189	538	2	0	2729	1,439	91	48
TERRORISM AWARENESS	1	0	0	0	1	1	1	1
TERRORISM INTELLIGENCE	15	0	0	0	15	4	1	0
TERRORISM SUICIDE BOMBR	39	38	2	0	79	20	16	4
THREAT ASSESS TEAM TRNG	3	0	0	0	3	3	1	1
TIRE DEFLATION	903	0	0	23	926	189	77	16
TRAF COLL INVEST, ENHNC	19	0	0	0	19	95	1	5
TRAFFIC-LASER OPERATOR	49	0	7	1	57	57	4	4
TRAINING COORD SEMINAR	59	14	0	0	73	46	1	1
TRAINING DAY - NHWD	0	0	1	0	1	0	1	0
TRAINING DAY - WVAL	32	0	0	2	34	34	2	2
TYPE I WATCH COMMANDER	2	1	0	0	3	3	1	1
USE FORCE&CRISIS INTERV	1706	1	0	0	1707	213	233	29
USE OF DEADLY FORCE	0	0	0	9	9	5	1	1
USE OF FORCE POLICY REM	1	0	0	0	1	0	1	0

TRAINING ACTIVITIES FOR 2006

SCHOOLS	SWORN	CIVIL	OUT-SIDE AGCY.	RESER	TOTAL ATTD.	TOTAL STUD. DAYS	PROG. RUNS	TOTAL DAYS INST.
IN-SERVICE								
VEHICLE STOPS - ADVANCE	485	0	0	0	485	243	17	9
VEHICLE STOPS - BASIC	2595	1	0	1	2597	649	39	10
VICE INVESTIGATIONS	117	0	13	0	130	650	6	30
WARNT SERV TACT S&K #39	34	0	0	0	34	34	1	1
WEAPON OF MASS DESTRCTN	112	0	2	0	114	114	3	3
WEIGHT TRAINING	465	214	1	4	684	229	25	8
WEST POINT LEADERSHIP	87	12	159	1	259	1,094	9	38
WMD L.E. FIELD RESPONSE	1874	0	29	0	1903	3,783	81	161
WOMEN'S LEADERSHIP CONF	0	1	0	0	1	1	1	1
WORD 2000	0	49	0	0	49	29	34	20
WORK FORCE DIVERSITY	1	5	1	0	7	2	7	2
WORKPLACE HARASSMENT	27	80	0	0	107	27	26	7
01-03 CLETS/NCIC RE-TRN	0	0	1	0	1	0	1	0
11532 H&S LOITERING	1	0	0	0	1	0	1	0
2005 LEGAL UPDATE	15	5	0	0	20	5	4	1
2006 LEGAL UPDATE	66	2	0	0	68	17	14	4
97-02 ELDER ABUSE	0	2	0	0	2	1	1	0
*TOTAL SCHOOLS IN-SERVICE	92872	4647	839	304	98662	116,062	5329	4,455
SUPERVISORY DEV								
ANGER MANAGEMENT	0	2	0	0	2	2	1	1
CERTIF. INTERVIEW TRNG	0	13	0	0	13	5	9	4
CMD CIVIL LIABLT UPDATE	17	9	0	0	26	26	2	2
CNSNT DCRE SRC DOC TRNG	17	0	0	0	17	4	2	1
COMMAND STAFF UPDATE	74	17	1	0	92	92	1	1
CUL DIV TLS FR TLRN CMD	5	0	0	0	5	10	4	8
DISC AND THE SUPVR	0	22	0	0	22	10	17	8
EEO FOR SUPERVISORS	0	17	0	0	17	7	10	4
ETHCS IN LAW ENFCMENT 1	657	0	0	0	657	82	134	17
ETHCS IN LAW ENFCMENT 2	662	0	0	0	662	83	132	17
ETHCS IN LAW ENFCMENT 3	640	0	0	0	640	80	133	17
FIELD DATA CPTR RPT UPD	251	0	5	0	256	64	19	5
FRONT LINE SUPERVISION	0	48	0	0	48	39	21	17
MANAGER/ADMIN CORE CRSE	2	2	0	0	4	40	2	20
NARCOTIC UNIT SUPRVSR	1	0	0	0	1	5	1	5
PURST INTERV TECH SPRVR	227	1	0	0	228	29	152	19
RMIS TEAMS II SUPV.	1802	453	1	0	2256	1,193	113	60
SPRVSR TRNG PRGM - QRT1	38	5	0	2	45	11	1	0
SPRVSR TRNG PRGM - QRT2	77	2	0	0	79	12	10	2
SPRVSR TRNG PRGM - QRT3	919	38	0	0	957	122	44	6
SPRVSR TRNG PRGM - QRT4	1874	135	0	0	2009	349	41	7
SUPERVISORY COURSE	212	21	20	0	253	5,060	9	180
SUPVR TRNG ON COMMT CRD	0	18	0	0	18	5	1	0
SXL HRSSMT PRVNTN SUPRV	125	133	0	0	258	62	99	24
TACT DIST CONT/SUPVRS	0	0	1	0	1	0	1	0
TEAMS2-CATG USE OF FRC	11	12	0	0	23	23	4	4
TEAMS2-CHAINCMD USE FRC	471	45	0	0	516	452	44	39
TEAMS2-NNCAT USE OF FRC	587	68	0	0	655	568	49	43

TRAINING ACTIVITES FOR 2006

SCHOOLS	SWORN	CIVIL	OUT-SIDE AGCY.	RESER	TOTAL ATTD.	TOTAL STUD. DAYS	PROG. RUNS	TOTAL DAYS INST.
SUPERVISORY DEV								
TRNG DAY- JAIL DIVISION	38	83	0	0	121	121	3	3
WATCH COMMANDER SCHOOL	133	6	15	0	154	770	6	30
03-05 CLETS/NCIC LESS T	3	5	0	1	9	1	9	1
05-07 CLETS/NCIC ADMNST	45	5	0	0	50	5	19	2
05-07 CLETS/NCIC FULL A	8	122	0	0	130	19	47	7
05-07 CLETS/NCIC LESS T	2864	867	1	60	3792	464	249	31
05-07 CLETS/NCIC PRACTN	15	12	0	0	27	0	3	0
17126366 CELL EXTRACTIO	16	213	0	0	229	115	13	7
*TOTAL SCHOOLS SUPERVISORY DEV	11791	2374	44	63	14272	9,929	1405	587
CIVILIAN TRAINING								
EQUIL EMPLMNT OPPORTNITY	4	21	0	0	25	7	11	3
GENERAL ORIENTATION	0	46	0	0	46	32	14	10
INTERVIEWING PEOPLE	0	1	0	0	1	1	1	1
ON-THE-JOB TRAINING	0	7	0	0	7	4	5	3
PRFSSNL DEVLPMNY SRIES	9	229	0	0	238	119	9	5
PUBLIC SFTY DISPATCHER	0	27	3	0	30	450	1	15
PUBLIC SPEAKING	1	13	0	0	14	8	13	7
STC0346611 B VD CAM TRN	0	4	0	0	4	4	1	1
TELEPHONE SKILLS	199	4	0	0	203	25	8	1
1712667 CUST SRVC/TACTC	0	19	0	0	19	13	10	7
1718737CPR/AED&FIRST AID	5	79	0	0	84	84	6	6
*TOTAL SCHOOLS CIVILIAN TRAINING	218	450	3	0	671	746	79	57
EXTERNAL PROGRAMS								
#01-09 AVIATION SECURITY	20	0	0	0	20	5	14	3
#04-04 2004 LEGAL UPDAT	17	3	0	0	20	5	3	1
#04-12A IDENTITY THEFT	53	10	0	1	64	16	18	5
#92-04 PROP 115 UPDATE	53	0	0	0	53	13	3	1
#93-06 DEADLY ASSAULTS	0	2	0	0	2	1	1	0
#95-11 OFCRS FLY ARMED	3	0	0	0	3	1	2	0
ACAD DIR/COURSE COORD	1	0	0	0	1	3	1	3
ADMIN TRNG AND DEV	0	2	0	0	2	4	1	2
ADV ASSET FORFEITURE	4	1	0	0	5	13	1	3
ADV EXP INVST TECH	1	0	0	0	1	8	1	8
ADV. MANAGEMENT TRNG	1	0	0	0	1	2	1	2
ADVANCED SUPERVISION 1	0	25	0	0	25	19	16	12
ALCOHL BEV CONTROL CONF	1	0	0	0	1	2	1	2
ASIAN GANGS AND CRIME	1	0	0	0	1	5	1	5
ASSET FORFEITURE-BASIC	5	0	0	0	5	15	2	6
AUTO EXTERNAL DEFIB/CPR	20	10	0	0	30	15	2	1
AVIATN SECURIT PC 832.1	1	0	0	0	1	5	1	5
BASIC COURSE CONSORTIUM	2	0	0	0	2	2	2	2
BEH ANAL:INTVEW&INTERG	12	0	0	0	12	60	6	30
BEYOND 2000: WRKG TGTHR	2	0	0	0	2	2	1	1
BICYCLE DETAIL TRAINING	37	0	0	0	37	105	3	9

TRAINING ACTIVITES FOR 2006

SCHOOLS	SWORN	CIVIL	OUT-SIDE AGCY.	RESER	TOTAL ATTD.	TOTAL STUD. DAYS	PROG. RUNS	TOTAL DAYS INST.
EXTERNAL PROGRAMS								
BOMB SCENE INVEST	1	0	0	0	1	5	1	5
BOMB SQUAD EXECUTV MGMT	0	0	1	0	1	3	1	3
BOMB TRNG-ROBOT COMM	2	0	0	0	2	10	2	10
BUILDING A BETTER TEAM	134	0	0	0	134	268	8	16
BURG,THFT/RSP INV-ICI	44	0	7	0	51	204	3	12
BUSINESS WRITING SKILLS	0	10	0	0	10	0	8	0
CA CRIME PREV ASSOC	2	0	0	0	2	4	1	2
CA HOMICIDE INV ASSN TRG	2	0	0	0	2	6	1	3
CA NARC OFCR TRNG CONF	4	0	0	0	4	7	4	7
CA STATE JUV OFFR ASSOC	1	0	0	0	1	2	1	2
CAL GANG INV ASSOC	15	0	0	0	15	51	1	3
CAL NARC CANINE ASSO	9	0	0	0	9	27	1	3
CAL RES P O CONFERENCE	2	0	0	0	2	1	1	1
CAL ROB INVSTGTR ASSOC	3	0	0	0	3	6	2	4
CAL SEX ASSAULT INVST	7	0	0	0	7	21	2	6
CALIF PEACE OFCR'S ASSO	5	0	0	0	5	3	1	1
CCHRS (LANS)	409	179	15	4	607	304	37	19
CHILD MALTREATMENT	1	0	0	0	1	1	1	1
CIVIL LIABILITY SEMINAR	1	0	0	0	1	2	1	2
CIVIL SVC RULES/SUPVRS	2	21	0	0	23	7	12	4
CLEARs CONFERENCE	0	1	0	0	1	5	1	5
CMPTRZ CLETS USR GRP CN	0	5	0	0	5	15	2	6
CNTR-TERRORISM CONF	10	0	0	0	10	39	4	16
COLLAB SHAPING FUTURE	1	0	0	0	1	5	1	5
COMMAND COLLEGE	3	0	0	0	3	12	3	12
COMMAND OFFICER PROGRAM	141	48	0	0	189	567	6	18
COMPUTER CRIME	2	0	0	0	2	7	2	7
COMPUTER FORENSICS	1	0	0	0	1	10	1	10
COUNTER SURVEILLANC SEM	5	0	0	0	5	10	1	2
CPOA TRAINING CONF	2	0	0	0	2	2	1	1
CPR - COMMUNITY	58	17	1	0	76	25	3	1
CRISIS INTERVENTION	23	0	0	0	23	12	1	1
CRISIS NEGOT INTERM	27	8	17	0	52	260	1	5
CRISIS NEGOT TEAM TRNG	1	0	0	0	1	3	1	3
CRISIS NEGOT TRNG/ADV	1	0	0	0	1	3	1	3
CRISIS NEGOTIATIONS ADV	46	29	0	0	75	75	2	2
CROWD MGMT&CIV DISOBED1	0	2	0	0	2	1	2	1
CROWD MGMT&CIV DISOBED2	0	2	0	0	2	1	2	1
CUL.DIV.TOOL-FOR TOLRN2	0	0	1	0	1	1	1	1
CULTURAL AWARENESS	0	9	0	0	9	5	1	1
CULTURAL DIVERSITY	50	9	1	0	60	53	12	11
CURRENT ISSUES IN EMPL	0	18	0	0	18	9	1	1
CUSTODY INCDNT CMDR SCH	1	1	0	0	2	10	1	5
DEATH INVESTIGATIONS	2	0	0	0	2	4	1	2
DEPT OF HOMLND SECURITY	9	0	0	0	9	29	7	23
DEPUTY LDRSHIP INSTITUT	0	1	0	0	1	3	1	3
DIGITAL IMAGING	1	0	0	0	1	10	1	10
DIGNITARY PROTECTION	2	0	0	0	2	9	2	9
DIGNITARY SECURITY	1	0	0	0	1	5	1	5
DISASTER PLANNING	2	0	0	0	2	10	1	5
DISPTCHR:CRISIS COMMUNI	36	16	0	0	52	13	14	4
DIV/AREA DIRECTD TRNG	7	0	0	0	7	7	4	4

TRAINING ACTIVITIES FOR 2006

SCHOOLS	SWORN	CIVIL	OUT- SIDE AGCY.	RESER	TOTAL ATTD.	TOTAL STUD. DAYS	PROG. RUNS	TOTAL DAYS INST.
EXTERNAL PROGRAMS								
DOJ TRAINING SEMINAR	0	2	0	0	2	1	1	1
DOM VIOL/SEX ASSLT INV	100	2	11	0	113	565	4	20
DRIVING UNDER INFLUENCE	9	0	0	0	9	11	5	6
DRUG AND ALCH ABUSE	0	0	0	1	1	1	1	1
DRUG INFLNCE & AWARENES	0	1	0	0	1	0	1	0
DRUG TRAINING-11532 HS	11	0	0	0	11	3	1	0
EARTHQUAKE EMERG MGMT	1	0	0	0	1	5	1	5
ECON CRIME INVEST	1	0	0	0	1	5	1	5
ECONOMIC CRIME INVEST	1	0	0	0	1	5	1	5
ELECT SURV CRSE/WIRETAP	68	1	1	0	70	70	6	6
ELECTRONIC SURVEILLANCE	3	1	0	0	4	4	2	2
ELEMENTS OF DESIGN III	0	0	0	1	1	1	1	1
EMER RES TERR BAS CNCPT	1	0	0	0	1	4	1	4
EMERGENCY MED TECH 1 NA	1	0	0	0	1	0	1	0
EMERGENCY MNGMT INST	12	0	0	0	12	7	12	7
ENFMNT OF ENVRNMNTL LAW	0	44	0	0	44	11	21	5
ETHICAL ISSUES LAW ENF	4	0	0	0	4	10	4	10
EXCEL 2000	0	29	0	0	29	19	17	11
EXEC MEDIA RESP TRNG	1	0	0	0	1	14	1	14
EXPLOSIVE K-9 TRAINING	4	0	0	0	4	69	3	52
EXPLOSIVES TRAINING	1	0	0	1	2	2	2	2
FACILITATION SKILLS	4	0	0	0	4	16	1	4
FAIRNESS IN EMP TESTING	0	3	0	0	3	6	2	4
FBI NATIONAL ACADEMY	5	0	0	0	5	133	4	107
FBI NATIONAL LAW INST	1	0	0	0	1	10	1	10
FINGERPRINT, ADV LATENT	0	17	0	0	17	51	1	3
FINGERPRINTS	0	17	0	0	17	72	4	17
FIREARM SAFETY-LAB INV	1	0	0	0	1	3	1	3
FIREARMS CONFERENCE	105	0	0	0	105	46	4	2
FIREARMS INST. COURSE	2	0	0	0	2	9	2	9
FIRST AID/CPR	0	9	0	0	9	5	9	5
FIRST AID/CPR INST CRSE	2	0	0	0	2	8	2	8
FORC OPTN INSTRCTR CRSE	2	0	0	0	2	10	1	5
FORENSC TRAINNG SEMINAR	2	0	0	0	2	6	2	6
FOUNDATN OF INTEL ANALY	21	2	0	1	24	120	1	5
FRAUD TRAINING	1	0	0	0	1	3	1	3
GANG INVESTIGATION SEM	1	0	0	0	1	1	1	1
GANG MEMBR:HIDDN THREAT	13	41	0	0	54	14	24	6
GANGS AND SUBCULTURES	2	0	0	0	2	10	1	5
HAZ DEV RECERT COURSE	1	0	0	0	1	5	1	5
HAZ MAT INC CMDR:NUCLR	1	0	0	0	1	3	1	3
HAZARDOUS DEVICES CRSE	14	0	0	0	14	110	6	47
HAZARDOUS MATERIAL CLAS	4	0	0	0	4	2	1	1
HAZARDOUS MATERIAL SPEC	2	0	0	0	2	10	2	10
HAZARDOUS MATERIALS	13	0	0	0	13	15	2	2
HAZRD MATERLS TECHNICN	2	0	0	0	2	10	1	5
HOMICIDE COLD CASE INV	1	0	0	0	1	3	1	3
HOMICIDE INVESTIGATION	1	0	0	0	1	2	1	2
HOMICIDE INVESTIGATIONS	51	1	6	0	58	295	3	20
HOMICIDE/DEATH INVEST	23	0	0	0	23	230	3	30
HOSTAGE NEGOTIATIONS	1	0	0	0	1	5	1	5
HUMAN TRAFFICKING	1	2	0	0	3	11	2	7

TRAINING ACTIVITIES FOR 2006

SCHOOLS	SWORN	CIVIL	OUT- SIDE AGCY.	RESER	TOTAL ATTD.	TOTAL STUD. DAYS	PROG. RUNS	TOTAL DAYS INST.
EXTERNAL PROGRAMS								
IBI TOP GUN SCHOOL	1	0	0	0	1	3	1	3
ICI CORE COURSE	1	0	0	0	1	5	1	5
ICI INSTRUCTR COURSE II	1	0	0	0	1	2	1	2
IDENT COUNTERFEIT DVD	2	0	0	0	2	0	1	0
IDENTITY THEFT	7	0	0	0	7	35	4	20
ILLEGAL STREET RACING	37	7	0	6	50	13	13	3
INCDNT CMD SYS/TRN-TRNR	1	0	0	0	1	5	1	5
INCIDENT RESPONSE OPER	2	0	0	0	2	8	2	8
INCIDENT SUPERVISION	1	0	0	0	1	0	1	0
INFANT DEATH SYNDROME	24	0	0	0	24	6	3	1
INST CRIMINAL INVEST	66	1	36	1	104	1,040	4	40
INST. CRIM INVEST UPDT	3	0	1	0	4	10	4	10
INTELL BASIC ELEMENT	1	0	0	0	1	5	1	5
INTER TECH/APPLICANTS	1	0	0	0	1	0	1	0
INTERNAL AFFAIRS CONF	197	4	4	0	205	103	7	4
INTERNET CRIME INVEST	1	0	0	0	1	4	1	4
INTERNET CRIME INVESTIG	1	0	0	0	1	4	1	4
INTEROGTN & INTERV TECH	5	0	0	0	5	19	4	15
INTERROGATION TECHNIQUE	5	0	1	0	6	2	6	2
INTERVIEW TECHNIQUES	2	11	0	0	13	3	10	3
INTNL ASSOC C O P CONFR	9	0	0	0	9	19	7	15
INTNL ASSOC FOR ID CONF	0	11	0	0	11	40	4	15
INTRVW AND INTERR	5	0	0	1	6	24	6	24
JUV PROCEDURES, DCI	4	0	0	0	4	120	1	30
JUVENILE LAW ENFRCEMNT	128	1	0	1	130	520	6	24
K-9 UNIT	1	0	0	0	1	5	1	5
KID IN PERIL EXPLOITATN	18	2	0	0	20	5	4	1
KID IN PERL MISSNG CHLD	1	0	1	0	2	1	2	1
LASER FIREARMS TRAINING	3	0	0	0	3	2	1	1
LATENT PRINTS	0	15	0	0	15	75	2	10
LAW ENF OFCRS FLY ARMED	5	0	0	0	5	1	2	1
LDRSHP STYLES AND SKLS	1	13	0	0	14	11	2	2
LEADERSHIP TRAINING SEM	128	8	0	0	136	255	2	4
LEGAL ISSUE AFF LAW ENF	0	5	0	0	5	4	1	1
LEGAL UPDATE	21	0	0	0	21	20	3	3
LOITERING FOR PROSTITUT	19	0	0	0	19	2	1	0
LRNERS FIRST:FACLTATION	7	0	0	0	7	2	7	2
LW ENFMNT RESP TO HMLES	59	11	1	0	71	37	20	11
M-16/AR-15 WPNS SYSTEM	1	0	0	0	1	3	1	3
MANAGEMENT COURSE	1	0	0	0	1	4	1	4
MOBILE FIELD FORCE	470	0	0	0	470	132	8	2
NARCOTIC ENFORCEMENT	1	0	0	0	1	1	1	1
NARCOTICS INVESTIGATION	99	0	1	0	100	383	6	23
NAT LABOR-MNGMNT CONF	1	0	0	0	1	3	1	3
NATIONAL CONF-DOM VIOL	2	0	0	0	2	4	1	2
NATIONL ASIAN PEACE OFR	2	0	0	0	2	10	2	10
NET COMM FOR LAW ENF	15	58	0	0	73	146	5	10
NIMS/SEMS TRNR RESP PER	1	0	0	0	1	3	1	3
OFCCR INV SHOOTING SEM	1	0	0	0	1	1	1	1
OFCCR INVOLVED SHOOTING	24	0	0	0	24	100	9	38
OFCCR SAFETY/FIELD TACT	1	0	0	0	1	5	1	5
OFCCR SAFETY/FLD TACTS	1	0	0	0	1	5	1	5

TRAINING ACTIVITIES FOR 2006

SCHOOLS	SWORN	CIVIL	OUT- SIDE AGCY.	RESER	TOTAL ATTD.	TOTAL STUD. DAYS	PROG. RUNS	TOTAL DAYS INST.
EXTERNAL PROGRAMS								
OF CR SFTY & SURVIVAL	1	0	0	0	1	1	1	1
OFF ROAD COURSE	22	0	0	0	22	22	1	1
OFFICE ADMIN	0	13	0	0	13	8	9	5
OUTSIDE TRAINING	422	53	2	4	481	1,421	193	595
PBLC RC ACT/SCE OF INFO	0	1	0	0	1	2	1	2
PEACE OFFICER ASSOC	1	0	0	0	1	1	1	1
PENAL AND VEHICLE CODES	0	0	0	1	1	1	1	1
PITCHESS MOTION	0	2	0	0	2	2	1	1
PLNCLTHS/UNDRCLR FIRE	30	0	0	0	30	120	1	4
POL DEF HANDGUN COURSE	0	0	1	0	1	4	1	4
POLICE CHIEFS ASSOC	2	0	0	0	2	6	2	6
POLICE MANAGEMENT SEM	1	0	0	0	1	15	1	15
POLYGRAPH CNTRMSURE SEM	1	1	0	0	2	10	2	10
POLYGRAPH EXAM CONF	1	0	0	0	1	5	1	5
POST BLAST INV SCHOOL	5	0	0	0	5	22	3	13
POST MANAGEMENT COURSE	30	0	0	0	30	127	21	89
POST MGMT SEMINAR	13	0	0	0	13	57	8	35
POST SPECIAL SEMINAR	50	7	0	0	57	199	8	28
PREV-DETRNC TERRST ACTS	1	0	0	0	1	2	1	2
PROOFREADING/GRAMMR SKL	0	1	0	0	1	1	1	1
PROP 115 HEARSAY EVID	29	0	1	0	30	8	4	1
PROTECT CHILDREN ONLINE	19	5	0	0	24	6	7	2
PSD:MEETNG PROF CHALLNG	0	8	0	0	8	2	3	1
PSYCHIATRY AND TERRORIS	11	0	0	0	11	6	1	1
QUALITIES OF A GOOD FTO	0	1	0	0	1	0	1	0
RADAR OPERATOR	25	0	4	0	29	145	3	15
RECGNZ RPTG&PREV TERROR	0	1	0	0	1	0	1	0
REID TECH/INTTRVW & INT	1	0	0	0	1	4	1	4
RESERVE COORD COURSE	1	0	0	0	1	1	1	1
ROBBERY INVEST SEMINAR	4	0	0	0	4	12	1	3
S&K #108 COLLAPSE BATON	66	6	0	14	86	24	10	3
S&K #109 CRISIS RESPONS	25	22	0	27	74	74	1	1
S&K #113 TASER INTRO	9	80	5	0	94	47	7	4
S&K #116 FIREARMS CMBT	313	0	0	3	316	138	8	4
S&K #127 SEARCH WARRANT	1	0	0	0	1	1	1	1
S&K #13 CIV UNREST RES	2	0	0	0	2	1	1	1
S&K #132 AUTO THFT INV	192	0	46	1	239	239	6	6
S&K #133 SEXUAL HARASS	0	0	1	0	1	1	1	1
S&K #139 FIREARMS-TACT	217	0	0	0	217	118	11	6
S&K #162 BEAN BAG TRNG	5	0	0	0	5	5	1	1
S&K #45 TACTICS/SRCHS	384	16	0	0	400	189	9	4
S&K #80 NARCOTICS	337	0	1	0	338	338	12	12
S&K 114 TACTICS-MFF 1	49	0	0	0	49	49	1	1
S&K 181 FIREARMS - .45	71	1	0	5	77	69	5	5
S&K 190 37MM LESS LETH	256	0	0	0	256	64	9	2
SCENARIO EVAL WRKSHP	9	0	0	0	9	5	1	1
SCI CONTENT ANALYSIS	1	0	0	0	1	3	1	3
SEARCH WARRANT SEMINAR	20	0	0	0	20	20	3	3
SELF DEFENSE	10	0	0	0	10	5	1	1
SEMS INTRO COURSE	1	0	0	0	1	1	1	1
SEXUAL ASSAULT INV	6	0	0	0	6	30	5	25

TRAINING ACTIVITES FOR 2006

SCHOOLS	SWORN	CIVIL	OUT- SIDE AGCY.	RESER	TOTAL ATTD.	TOTAL STUD. DAYS	PROG. RUNS	TOTAL DAYS INST.
EXTERNAL PROGRAMS								
SEXUAL ASSAULT SEMINAR	1	0	0	0	1	1	1	1
SEXUAL HARASSMENT	2	0	0	0	2	1	1	1
SEXUAL PREDATORS	7	0	0	0	7	7	1	1
SGT/PERF EVAL & TRNG	3	0	0	0	3	3	1	1
SPCL SURV EQUIP TECH	4	0	0	0	4	18	2	9
SPL SURV EQUIP TECH	4	0	0	0	4	18	2	9
SPRVR FACILITATOR COURS	8	0	0	0	8	24	4	12
ST GANGS/SUBCULTURES	22	0	0	0	22	110	4	20
STC BUDGET BASICS TRNG	0	2	0	0	2	1	1	1
STC INTRO.INTERV/INTERR	5	1	0	0	6	6	1	1
STREET GANGS	1	0	0	0	1	4	1	4
STRENGTHENING FAMILY	79	14	0	0	93	93	1	1
SUPERVISION & LEADERSHP	1	2	0	0	3	1	3	1
SUPERVISORY LEADERSHIP	132	0	0	0	132	396	78	234
SURVNG DEADLY ASSAULTS	0	17	0	0	17	4	5	1
TEAMING TO WIN	0	35	0	0	35	18	4	2
TELECOM "TDD" (TC)	355	5	0	0	360	43	23	3
TERRORISM	43	0	0	1	44	88	13	26
TERRORISM & 1ST RESPOND	54	6	0	0	60	15	16	4
TERRORISM/L.E. RESPONSE	12	0	0	1	13	12	9	8
TERRORIST BOMBINGS	2	0	0	0	2	8	2	8
TLS TLRNC-SPVSNG LN STF	28	27	0	0	55	47	12	10
TRAF COL INVESTIGATIONS	53	0	0	1	54	270	4	20
TRAFFIC COLLISION INVES	1	0	0	1	2	20	2	20
TRAIN THE TRAINER	1	0	0	0	1	4	1	4
TRAIN THE TRNR WRKSHP	1	0	0	0	1	0	1	0
TRAINING CONFERENCE	6	0	0	0	6	12	2	4
UNIFIED COMMAND SEMINAR	3	0	0	0	3	11	1	4
UNIVERSITY OF TOYOTA	0	16	0	0	16	32	1	2
USE FORCE BY PEACE OFCR	20	14	0	0	34	9	11	3
USE FORCE&TACTC SEMINAR	86	6	0	1	93	93	1	1
VALUES IN TRANSITION	11	0	0	0	11	11	1	1
VEHICLE THEFT INVEST	64	0	6	1	71	284	4	16
VICE INVESTIGATION	1	0	0	0	1	5	1	5
WHITE COLLAR CRIME	1	0	0	0	1	5	1	5
WHY REGAN REV FAILED	1	0	0	0	1	3	1	3
WIRETAP TRAINING	2	0	0	0	2	2	2	2
WORKERS' COMP TRNG	0	1	0	0	1	1	1	1
WRRNT SRVC&BUILDG ENTRY	2	2	0	0	4	1	4	1
034-7450 OFFR SURVIVAL	0	9	0	0	9	9	2	2
*TOTAL SCHOOLS EXTERNAL PROGRAMS	6853	1123	173	79	8228	12,995	1207	2,641
TOTAL	111776	8594	1059	446	121875	139,774	8024	7,745

**DEPARTMENT VEHICLES BY DIVISION & BUREAU
By Type and Location of Assignment for 2006**

	TOTAL	AUTOS			MISCELLANEOUS						MOTORS	LOAN	NON BUDGETED		
		BW	HYB	PLAIN	VAN	BUS	LT TRK	HVY TRK	UTIL	OTHER			R 11	DONATED	
Police Commission	3			3											
Inspector General	5			3								2			
Commission Invest Div	8		2	5								1			
Chief of Police	13			11			0		2						
Chief of Staff	1			1											
Employee Relations Group	1			1											
Public Information Office	6		1	4								1			
Community Relations	7			7											
Use of Force Review Divison	4		1	2								1			
Professional Std Bureau	98		2	86	4		5		1						
Internal Affairs Group	5			3								2			
Criminal Investigation Div	8		2	5								1			
Administrative Invest Div	1			1											
Force Investigation Div	64			44								20			
Office of Support Services	13		2	7								4			
Teams II Development	6			2								4			
Ombuds Office	4			4											
Planning & Research Div	10		1	7								2			
Training Group	1			1											
Training Division	104	25	14	30	20		5		1	9					
Behavioral Science Services	5			5											
Admin & Tech Svcs Bureau	3			3					0						
Facilities Management	12			12											
Fiscal Operations Division	2			2											
Supply Section	4				3		1								
Motor Transport Division	194	1	7	48	40	6	19	0		8	4	61			
Scientific Invest Division	59			32	14		13								
Property Division	8			3	1		1	2		1					
Personnel Group	1			1											
Personnel Division	5			5											
Recruitment Section	19	1	3	9	3						1				2
Officer Representation Sect.	7		1	6											
Reserve Coordination Div	2		1	1											
Info & Comm Svcs Bureau	2			1								1			
Communications Division	5			4									1		
ECCCS	5	2		2					1						
Info Technology Division	14			10	4										
Records & Ident Division	2			2											
Consent Decree Bureau	1			1											
Risk Management Group	17			14								2	1	0	
Civil Rights Integrity Div	3			1								2			
Audit Division	10			7								3			
Count Terr & Crim Intell Bur	7			7											
Major Crime Div	104			85	8							11			
Emergency Services Div	88	12		12	1		7	14	27	12		2			1

**DEPARTMENT VEHICLES BY DIVISION & BUREAU
By Type and Location of Assignment for 2005**

	TOTAL	AUTOS				MISCELLANEOUS					MOTRS	LOAN	NON BUDGETED	
		BW	HYB	PLAIN	VAN	BUS	LTRK	HVTRK	UTIL	OTHER			R 11	DONATED
Office of Operations	22	2	1	10								9		
Compstat	5			3	2									
Jail Division	11			4	5		2							
Special Operations Bureau	6			6										
Air Support Division	19		1	2	2		2	2	1	4			2	3
Special Opers Support Div	97	2	3	6	2		2		1	2	78	1		
Metro Division	271	17	17	168	3		19	5	21	15		1		5
Detective Bureau	4			3								1		
Juvenile Division	57		15	38	3				1			0		
Detective Support Vice Div	61		3	47	3		2		1			5		
Robbery-Homicide Div	62			57	1				1			2		1
Narcotics Division	185			161	22		1			1				
Commercial Crimes Div	72			63						1		6		2
Operations Central Bureau	33		12	18					1			2		
Central Division	116	65	8	29	3		2		1	1		7		
Hollenbeck Division	101	48	11	27	7		1		1	1		4		1
Newton Division	112	54	7	34	5	1	2		1	1		6		1
Northeast Division	103	57	4	31	6		2		1	2		0		
Rampart Division	133	66	10	39	5		1		1	1		7	1	2
Central Traffic Division	106	22	2	4	1				1	5	69			2
Operations South Bureau	40	3	7	20	1				1	1		6		1
Harbor Division	118	54	7	35	7		2		2	5	3	2		1
77th Street Division	146	71	11	29	5	1	1		1	3		22		2
Southeast Division	141	68	9	38	3		1		1	1		19		1
Southwest Division	123	69	13	30	4		1		1	1		4		
South Traffic Division	103	21	4	3	2				1	5	64	3		
Operations Valley Bureau	17	1	1	8			1		1			5		
Devonshire Division	86	44	9	23	3		1		1	3		1		1
Foothill Division	95	46	8	27	4		2		1	1		6		
North Hollywood Division	98	54	8	28	5		1		1	1				
Van Nuys Division	102	53	8	27	3		2		1	1		7		
West Valley Division	107	60	8	29	4		3		1	1		1		
Mission	121	71	9	25	4		1		1	1		9		
Valley Traffic Division	157	33	7	8	1		2		2	6	97			1
Operations West Bureau	10		1	5					1			3		
Hollywood Division	108	61	5	33	4		1		1	1		2		
Pacific Division	106	55	10	27	3		5		3		3			
LAX Field Services Div	23	12	2	8					1					
West Los Angeles Division	96	53	9	24	4	1	1		1	1				2
Wilshire Division	122	67	7	38	3		1		1	3		1		1
West Traffic Division	142	29	4	4	1				1	2	96			5
FLEET TOTAL	4578	1299	278	1719	229	9	113	23	90	101	415	262	5	35

Notes:

Hold Harmless/Rentals

Seized Vehicles

MTL Vehicles

MTR Vehicles

Included as active for Narcotics, all other divisions included as loan

included as loan

included in MTD Pool as loan

GRAPHS

CITY OF LOS ANGELES

L.A.P.D.
 TOTAL SELECTED
 PART I CRIMES
 FOR ALL AREAS

8.2

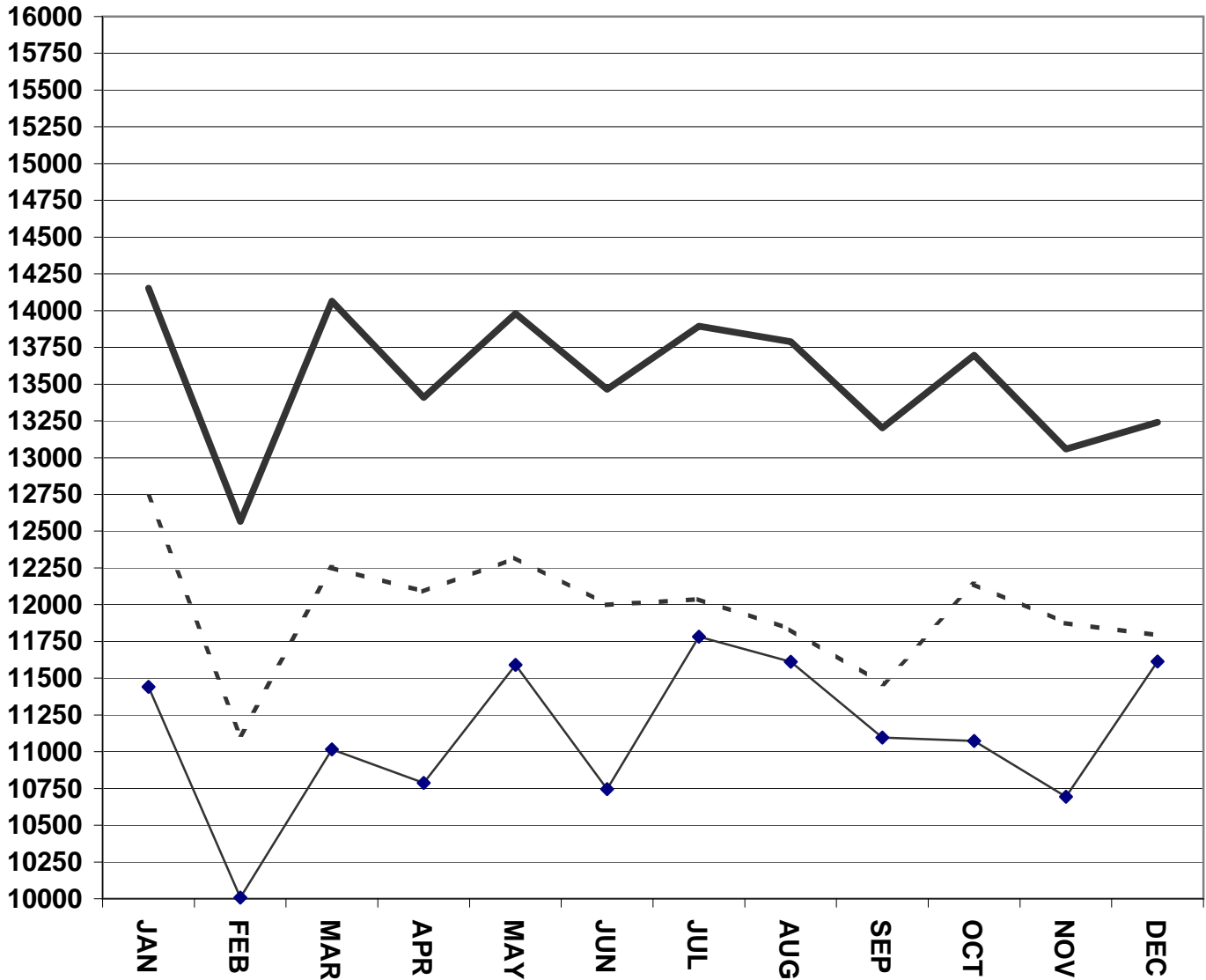
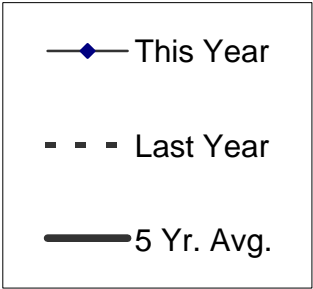

** BURGLARY-THEFT FROM AUTO,
 HOMICIDE, RAPE, ROBBERY,
 AGG. ASSAULT, BURGLARY,
 AUTO THEFT, THEFT FROM PERSON

CITY OF LOS ANGELES

L.A.P.D.
 TOTAL VIOLENT
 PART I CRIMES
 FOR ALL AREAS

8.3

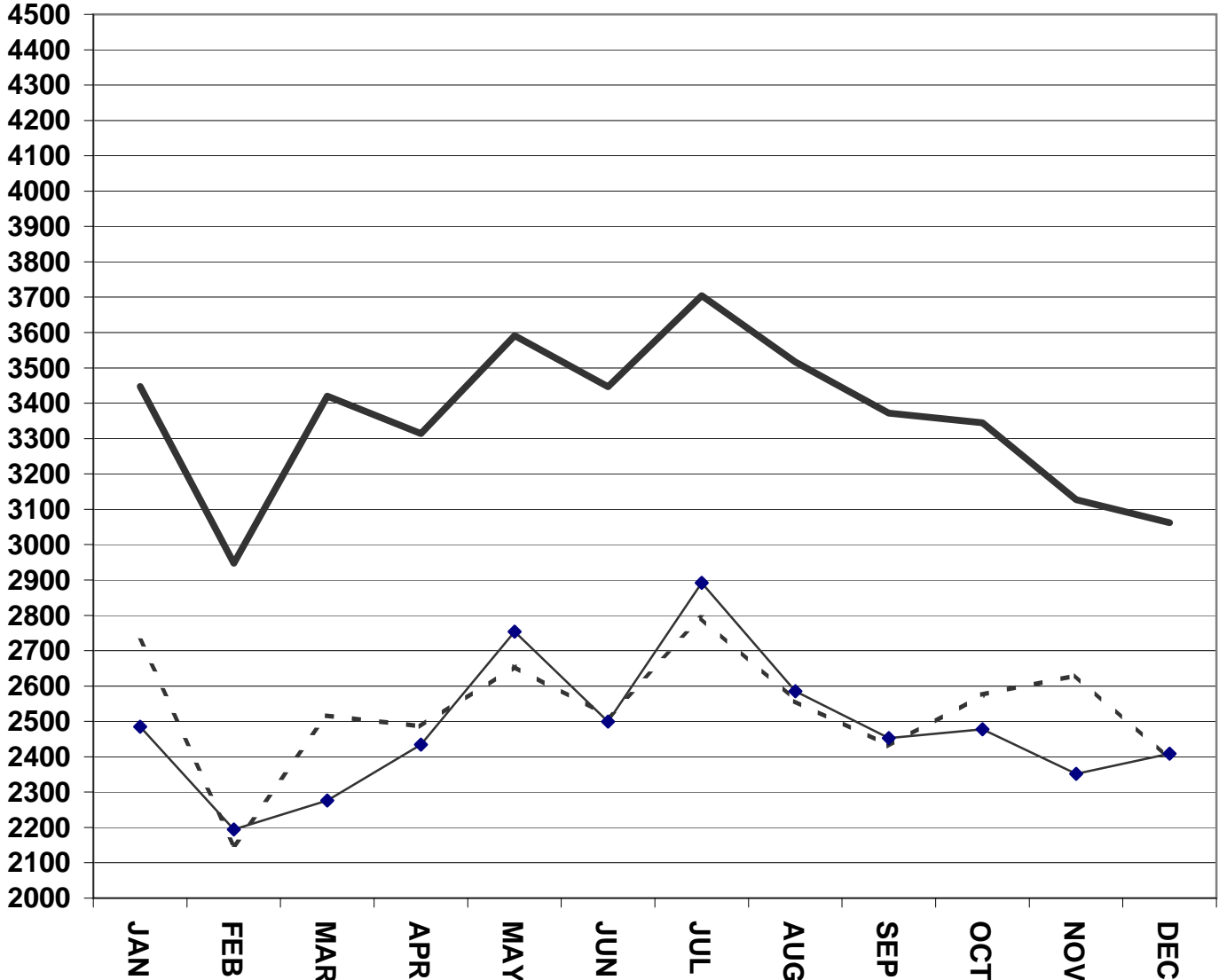
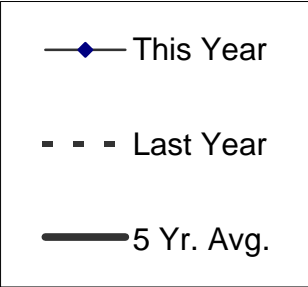

** HOMICIDE, ROBBERY,
 RAPE, AGG. ASSAULT

CITY OF LOS ANGELES

L.A.P.D.
 TOTAL SELECTED
 PROPERTY
 PART I CRIMES
 FOR ALL AREAS

8.4

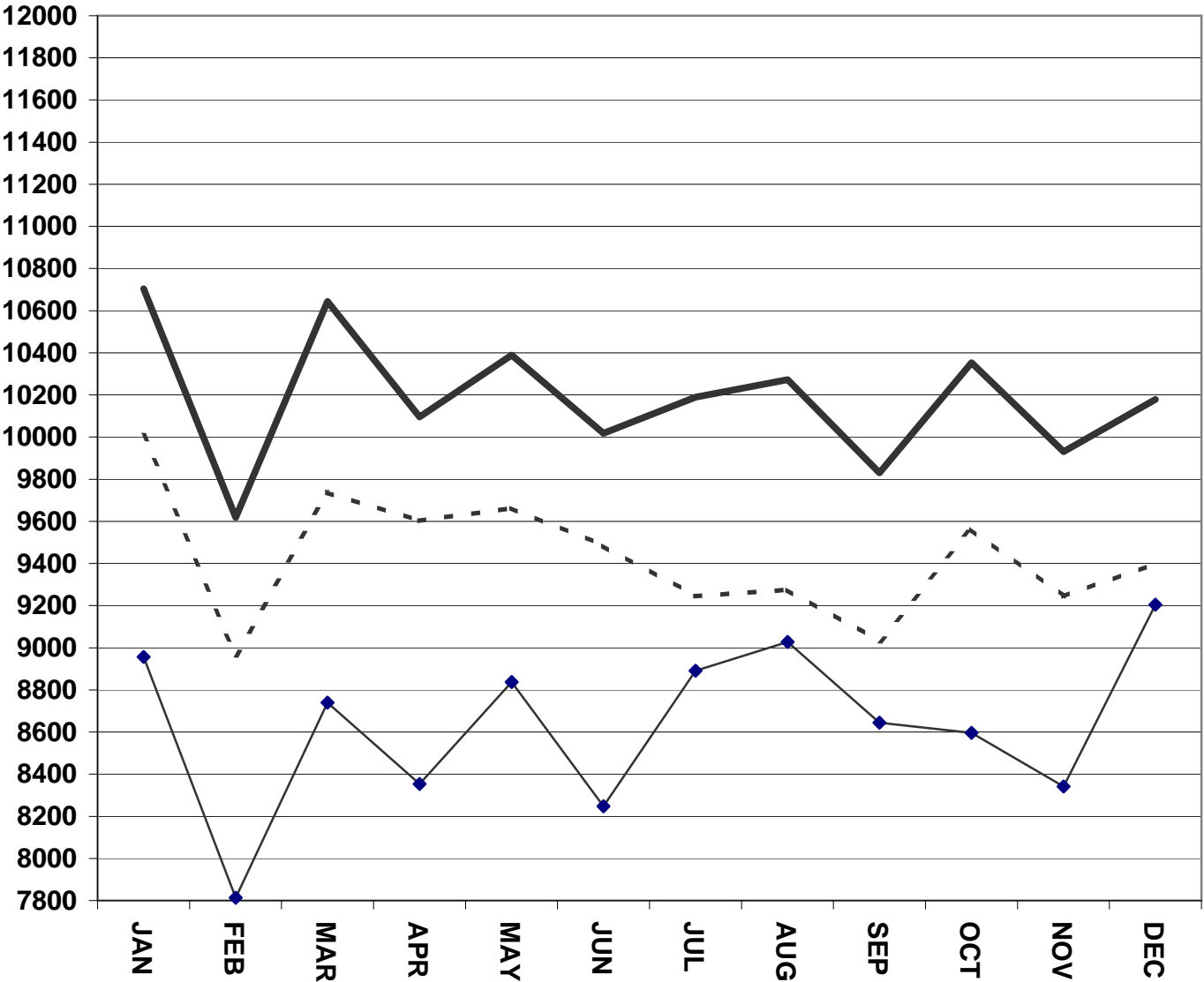
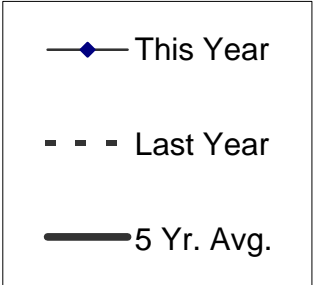

** THEFT FROM PERSON,
 BURGLARY, AUTO THEFT,
 BURGLARY-THEFT FROM AUTO

PART I CRIMES 1997-2006

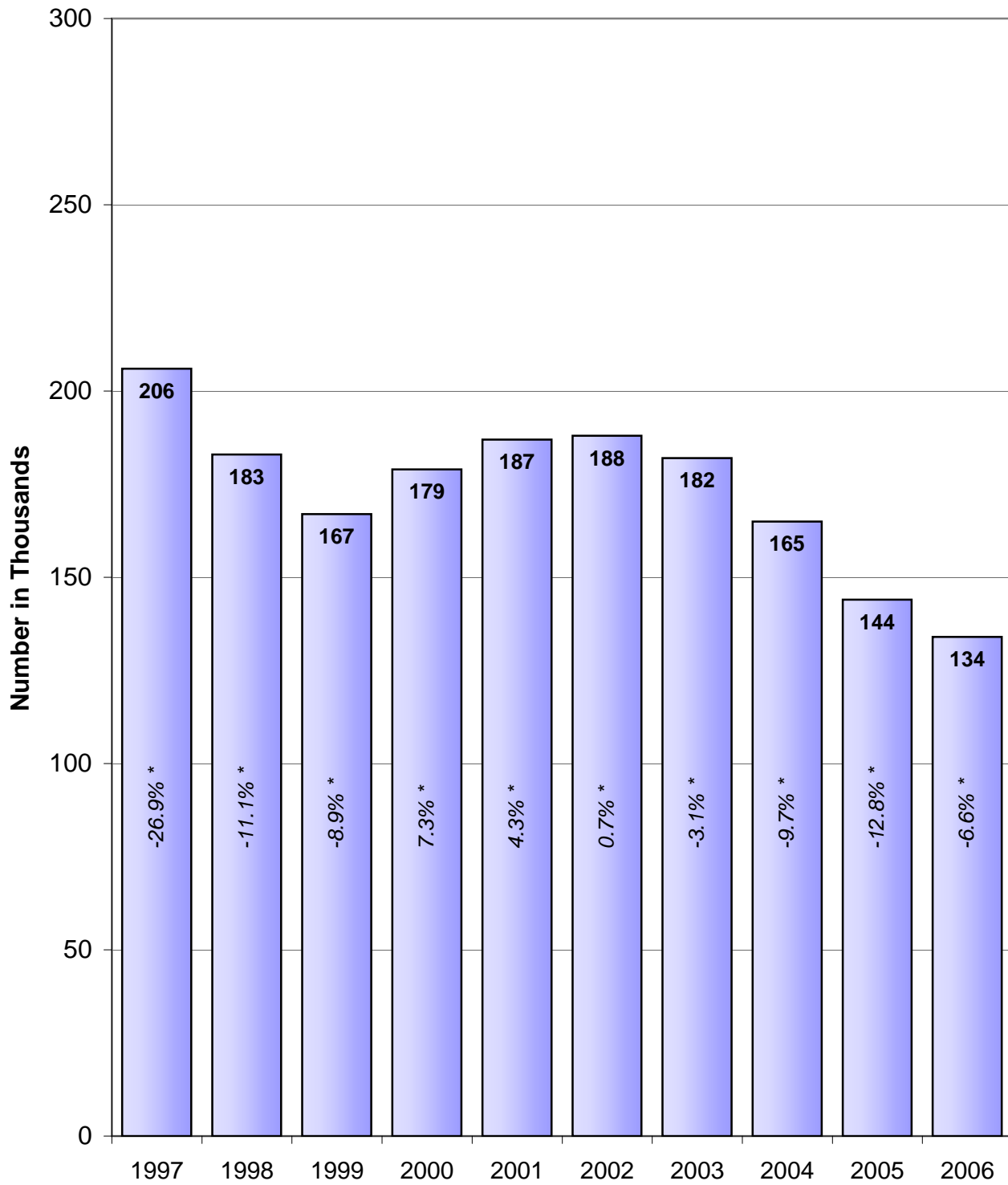

* Percentage of change from previous year

VEHICLE THEFT 2006

BY TYPE OF PREMISES WHERE THEFT OCCURRED

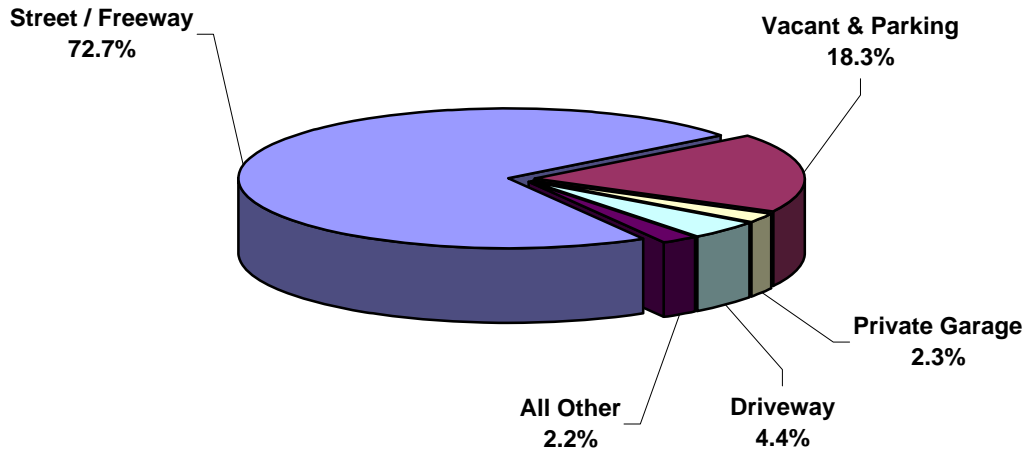

TYPE OF VEHICLE

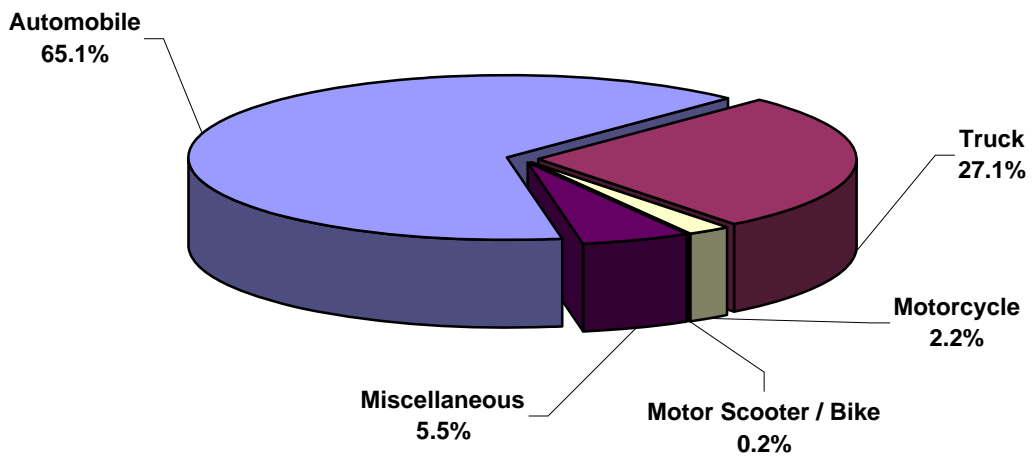

**PERCENTAGE DISTRIBUTION OF PART I CRIMES AND
ARRESTS, PERCENT OF CRIMES
CLEARED WITHIN CATEGORY
2006**

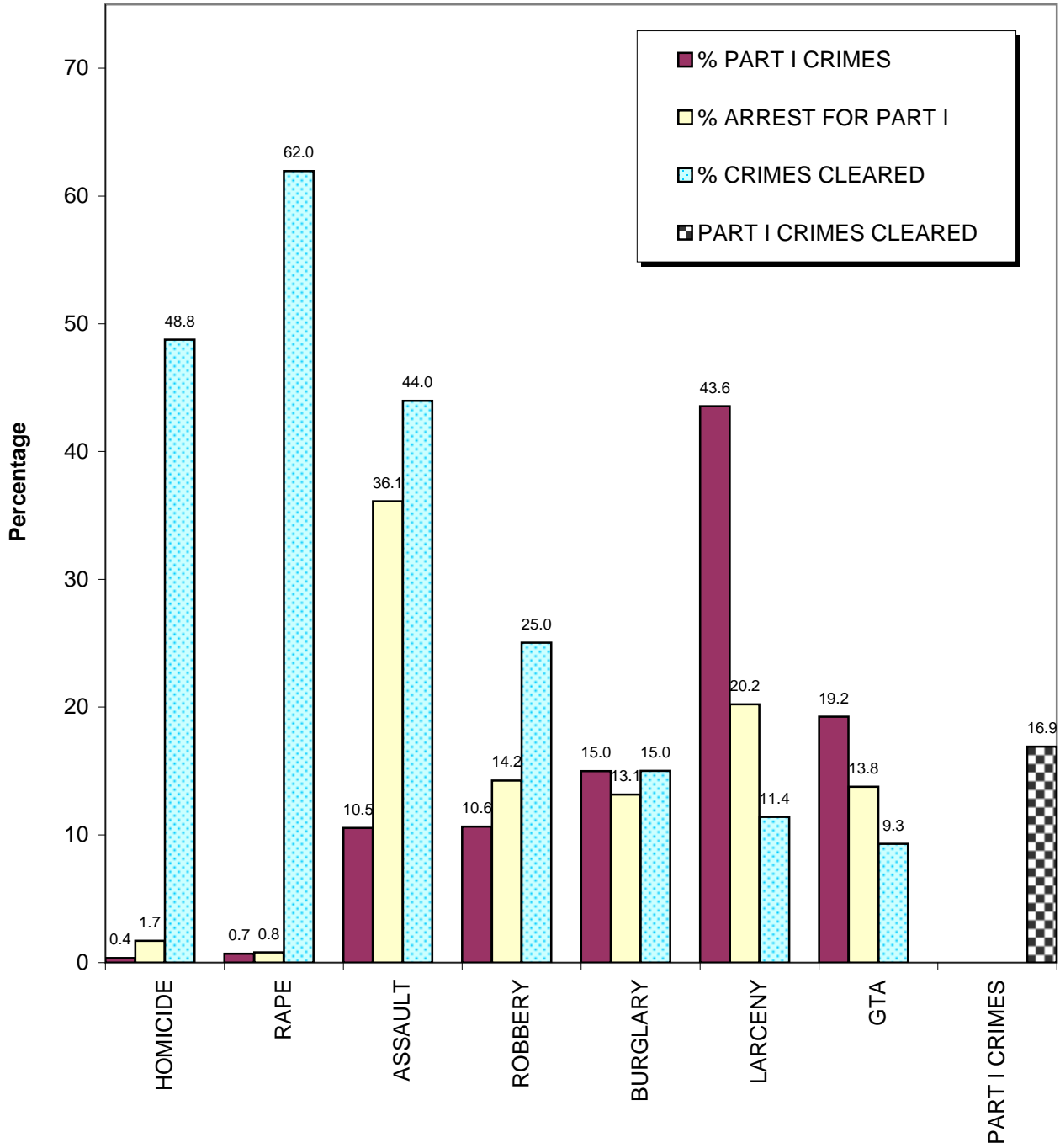

NUMBER OF ARRESTS FOR PART I CRIMES 2006

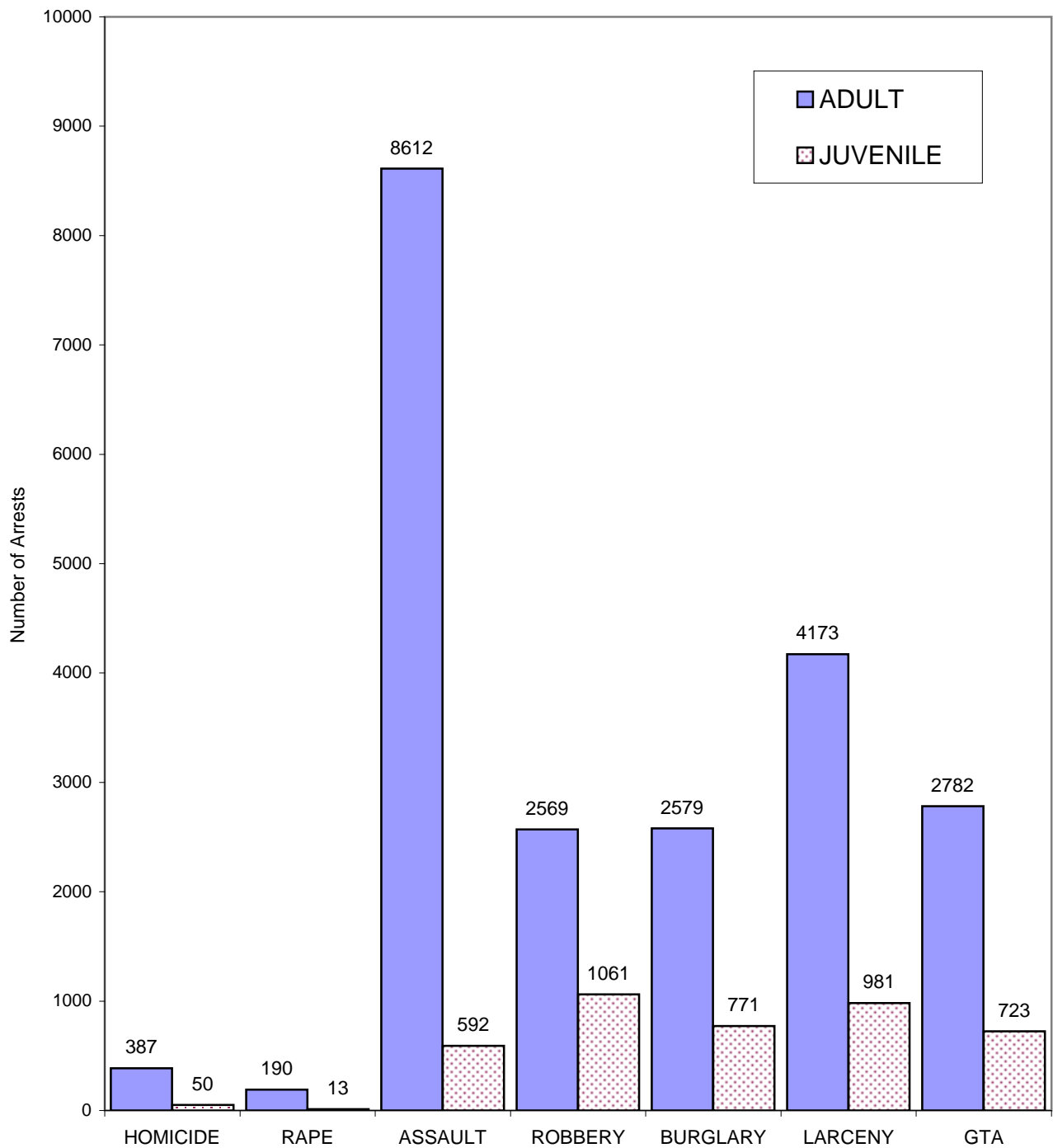

**PERCENTAGE DISTRIBUTION OF PERSONS ARRESTED
FOR PART I CRIMES
BY AGE AND SEX
2006**



CRIME AND ARREST DATA

BUREAU OF
CRIMINAL STATISTICS

LOS ANGELES PD

TOTAL SELECTED JURISDICTIONS

OFFENSE	OFFENSES			CLEARANCE		
	REPORTED	UNFOUNDED	ACTUAL	TOTAL	UNDER 18	
HOMICIDE	MURDER AND NON-NEGLIGENT MANSLAUGHTER	490	10	480	273	27
	MANSLAUGHTER BY NEGLIGENCE	0	0	0	0	0
FORCE RAPE	RAPE BY FORCE	942	47	895	512	14
	ASSAULT TO RAPE - ATTEMPTS	167	3	164	81	3
	TOTAL FORCIBLE RAPE	1,109	50	1,059	593	17
ROBBERY	FIREARM	5,129	20	5,109	977	137
	KNIFE OR CUTTING INSTRUMENT	1,767	10	1,757	356	43
	OTHER DANGEROUS WEAPON	1,505	12	1,493	300	35
	STRONG-ARM (HANDS, FISTS, FEET, ETC)	6,025	31	5,994	1,541	275
	TOTAL ROBBERY	14,426	73	14,353	3,174	490
ASSAULT	FIREARM	5,310	26	5,284	1,191	85
	KNIFE OR CUTTING INSTRUMENT	3,054	12	3,042	1,319	96
	OTHER DANGEROUS WEAPON	4,070	47	4,023	1,843	100
	HANDS, FISTS, FEET, ETC. - AGGRAVATED	2,292	7	2,285	1,238	75
	OTHER ASSAULTS - NOT AGGRAVATED	35,596	97	35,499	20,174	1,223
	TOTAL ASSAULT	50,322	189	50,133	25,765	1,579
BURGLARY	FORCIBLE ENTRY	13,449	50	13,399	1,856	268
	UNLAWFUL ENTRY - NO FORCE	6,684	41	6,643	1,045	152
	ATTEMPTED FORCIBLE ENTRY	322	5	317	50	8
	TOTAL BURGLARY	20,455	96	20,359	2,951	428
LARCENY	TOTAL LARCENY - THEFT EXCEPT MOTOR VEH.	59,999	288	59,711	6,036	453
M.V. THEFT	AUTOS	16,976	351	16,625	1,931	188
	TRUCKS AND BUSES	7,885	143	7,742	53	2
	OTHER VEHICLES	1,028	6	1,022	2	1
	TOTAL MOTOR VEHICLE THEFT	25,889	500	25,389	1,986	191
GRAND TOTAL		172,690	1,206	171,484	40,778	3,185

9.2

LAW ENFORCEMENT OFFICERS KILLED OR ASSAULTED		
FEL. - KILLED	ACC. - KILLED	ASSAULTS
0	1	637

VALUE BREAKDOWN... LARCENY-THEFT (EXCEPT M.V.)		
VALUE	ACTUAL	VALUE STOLEN
OVER \$400	25,482	\$98,585,864
\$200 TO \$400	9,461	\$2,609,880
\$50 TO \$200	9,738	\$1,064,120
UNDER \$50	15,030	\$125,849
TOTAL LARCENY	59,711	\$102,385,713

MOTOR VEHICLES RECOVERED	
TYPE	NUMBER
LOC STOLEN / LOC RECOVERED	15,263
LOC STOLEN / RECOVERED OTHER	5,926
TOTAL LOC STOLEN RECOVERED	21,189
STOLEN OTHER / RECOVERED LOC	2,179

CALIFORNIA DEPARTMENT OF JUSTICE
 DIVISION OF CRIMINAL JUSTICE INFO. SERVICES
 CRIMINAL JUSTICE STATISTICS CENTER

UNIFORM CRIME REPORT - RETURN A
 NO. CRIMES REPORTED & VALUE OF STOLEN PROP
 BY JURISDICTION
 ANNUAL 2006

LOS ANGELES PD

TOTAL SELECTED JURISDICTIONS

OFFENSE		NUMBER OF OFFENSES	VALUE OF PROP. STOLEN
MURDER & NON-NEG MANS TOTAL		480	\$0
RAPE - FORCIBLE TOTAL		1,059	\$22,007
ROBBERY	HIGHWAY	9,013	\$6,324,064
	COMMERCIAL HOUSE	2,003	\$4,547,799
	GAS STATION	278	\$239,429
	CONVENIENCE STORE	144	\$92,245
	RESIDENCE	846	\$1,526,261
	BANK	92	\$81,350
	MISCELLANEOUS	1,977	\$1,823,928
TOTAL ROBBERY		14,353	\$14,635,076
BURGLARY	RESIDENCE		
	NIGHT	3,402	\$14,920,093
	DAY	8,943	\$38,862,890
	UNKNOWN	1,604	\$8,636,328
	NON-RESIDENCE		
	NIGHT	1,275	\$4,906,903
	DAY	3,854	\$14,060,236
	UNKNOWN	1,281	\$9,041,001
TOTAL BURGLARY		20,359	\$90,427,451
LARCENY-THEFT	POCKET-PICKING	48	\$13,976
	PURSE-SNATCHING	375	\$177,840
	SHOPLIFTING	2,750	\$600,476
	FROM VEHICLE	24,868	\$27,077,115
	AUTO PARTS AND ACCESSORIES	5,497	\$2,231,322
	BICYCLES	255	\$43,890
	FROM BUILDING	19,069	\$62,517,788
	COIN-OPERATED MACHINE	23	\$19,443
	MISCELLANEOUS	6,826	\$9,703,863
TOTAL LARCENY-THEFT (EXCEPT MV)		59,711	\$102,385,713
MOTOR VEHICLE THEFT	TOTAL	25,389	\$79,747,452
**** GRAND TOTAL ****		121,351	\$287,217,699

9.3

PROPERTY TYPE	VALUE OF PROPERTY	
	STOLEN	RECOVERED
CURRENCY	\$55,721,391	\$627,978
JEWELRY	\$39,182,274	\$205,849
CLOTHING	\$8,507,247	\$254,083
LOC STOLEN AUTOS	\$82,962,302	\$73,088,000
OFFICE EQUIPMENT	\$21,355,658	\$240,516
TV. RADIO ETC.	\$15,077,817	\$231,566
FIREARMS	\$3,530,404	\$23,840
HOUSEHOLD GOODS	\$2,254,076	\$13,204
CONSUMABLE GOODS	\$1,265,739	\$139,936
LIVESTOCK	\$25,530	\$400
MISCELLANEOUS	\$57,335,261	\$1,227,995
TOTAL PROPERTY	\$287,217,699	\$76,053,367

OFFENSE	TOTAL	ADULT SEX AND LAW ENFORCEMENT DISPOSITION						JUVENILE SEX AND LAW ENFORCEMENT DISPOSITION					
		MALE	FEMALE	ADULT TOTAL	RELEASED	OTHER AGENCY	COMP SOUGHT	MALE	FEMALE	JUVENILE TOTAL	WITHIN DEPT	OTHER AGENCY	COURT PROB.
FELONY													
HOMICIDE	296	238	21	259	87	0	172	34	3	37	5	0	32
MURDER	295	238	20	258	87	0	171	34	3	37	5	0	32
MANSL N/VEH	1	0	1	1	0	0	1	0	0	0	0	0	0
MANSL VEH	16	12	4	16	10	0	6	0	0	0	0	0	0
FORCIBLE RAPE	196	182	1	183	111	0	72	13	0	13	0	0	13
ROBBERY	3485	2057	291	2348	669	1	1678	955	182	1137	29	4	1104
ASSAULT	10412	7593	1870	9463	4102	13	5348	725	224	949	48	10	891
KIDNAPPING	189	156	17	173	74	0	99	13	3	16	0	3	13
BURGLARY	2895	1782	317	2099	382	1	1716	692	104	796	37	23	736
THEFT	3951	2610	919	3529	697	6	2826	329	93	422	25	13	381
M-VEH THEFT	3077	1969	476	2445	797	6	1642	527	105	632	30	5	597
FORG-CKS-AC	700	499	182	681	133	2	546	16	3	19	6	4	9
ARSON	80	42	20	62	52	0	10	15	3	18	8	1	9
NARCOTICS	14440	11088	2990	14078	3766	1	10311	308	54	362	29	6	327
MARIJUANA	1619	1300	130	1430	622	0	808	179	10	189	18	8	163
DANGER DRUGS	3880	3053	659	3712	1134	6	2572	120	48	168	16	11	141
OTH DRUG VIO	141	106	27	133	63	0	70	6	2	8	0	0	8
LEWD OR LASC	427	295	3	298	135	2	161	127	2	129	8	0	121
OTHER SEX	329	265	22	287	130	0	157	36	6	42	2	0	40
WEAPONS	2782	1897	103	2000	495	3	1502	724	58	782	17	18	747
DRIVE U/INFL	802	686	113	799	70	0	729	3	0	3	5	0	1
HIT-AND-RUN	143	118	19	137	17	0	120	4	2	6	5	0	1
ESCAPE	3	2	1	3	1	0	2	0	0	0	0	0	0
BOOKMAKING	2	1	1	2	2	0	0	0	0	0	0	0	0
OTH FELONIES	2804	1715	257	1972	815	32	1125	787	45	832	26	22	784
TOTAL FELONY	52669	37666	8443	46109	14364	73	31672	5613	947	6560	314	128	6118
OTHER RPT OFF													
FEDERAL OFF	70	68	2	70	58	3	9	0	0	0	0	0	0
O/S WARR-FEL	0	0	0	0	0	0	0	0	0	0	0	0	0
PROB/PAR-FEL	658	587	71	658	599	15	44	0	0	0	0	0	0
MISDEMEANOR													
MANSL-MISD	0	0	0	0	0	0	0	0	0	0	0	0	0
ASLT-BATT	4512	2807	643	3450	19	0	3431	638	424	1062	79	31	952
BURG MISD	0	0	0	0	0	0	0	0	0	0	0	0	0
PETTY THEFT	3876	1484	1179	2663	6	0	2657	658	555	1213	682	36	495
OTHER THEFT	119	86	23	109	0	0	109	7	3	10	3	0	7
CKS/ACC-CDS	11	5	5	10	0	0	10	0	1	1	0	0	1
MARIJUANA	5347	3749	413	4162	3	2	4159	1020	165	1185	311	20	854
OTHER DRUGS	5074	3899	1113	5012	90	0	4920	39	23	62	7	4	51
INDECENT EXP	84	75	5	80	0	0	80	4	0	4	0	1	3
ANNOY CHILD	36	32	2	34	3	0	31	2	0	2	0	0	2
OBSCENE MATT	2	2	0	2	0	0	2	0	0	0	0	0	0
LEWD CONDUCT	1693	611	935	1546	0	0	1546	54	93	147	73	0	74
PROSTITUTION	3914	1847	1935	3782	2	0	3780	16	116	132	45	0	87

9.5

OFFENSE	TOTAL	ADULT SEX AND LAW ENFORCEMENT DISPOSITION						JUVENILE SEX AND LAW ENFORCEMENT DISPOSITION					
		MALE	FEMALE	ADULT TOTAL	RELEASED	OTHER AGENCY	COMP SOUGHT	MALE	FEMALE	JUVENILE TOTAL	WITHIN DEPT	OTHER AGENCY	COURT PROB.
MISDEMEANOR													
CONT DEL MIN	13	12	1	13	0	0	13	0	0	0	0	0	0
DRUNK	210	172	17	189	1	0	188	15	6	21	8	0	13
LIQUOR LAWS	5029	4128	730	4858	0	0	4858	143	28	171	141	0	30
DISORD COND	135	76	7	83	0	0	83	49	3	52	47	0	5
DISTURB PEAC	568	285	206	491	0	0	491	64	13	77	23	0	54
VANDALISM	957	303	74	377	3	0	374	533	47	580	225	9	346
MAL MISCHIEF	17	16	1	17	0	0	17	0	0	0	0	0	0
TRESPASSING	1064	604	132	736	2	0	734	295	33	328	297	0	31
WEAPONS	202	108	14	122	10	0	112	73	7	80	4	6	70
DRIVE U/INFL	7232	6143	1065	7208	7	0	7201	20	4	24	3	0	21
HIT-AND-RUN	100	78	13	91	1	0	90	7	2	9	7	0	2
SEL TRAFFIC	159	127	17	144	1	0	143	13	2	15	11	1	3
JOY RIDING	23	9	6	15	3	0	12	7	1	8	1	0	7
GAMBLING	344	317	13	330	0	0	330	13	1	14	10	0	4
NONSUPPORT	0	0	0	0	0	0	0	0	0	0	0	0	0
GLUE SNIFF	49	25	2	27	0	0	27	16	6	22	3	0	19
C/CO ORDIN	22478	19371	2855	22226	6	0	22220	207	45	252	137	2	113
FTA-NON TRAF	101	87	8	95	2	0	93	4	2	6	0	0	6
OTHER MISD	4216	2167	266	2433	31	0	2402	1653	130	1783	1306	7	470
TOTAL MISD	67565	48625	11680	60305	190	2	60113	5550	1710	7260	3423	117	3720
OTHER RPT OFF													
MISC TRAFFIC	623	446	38	484	2	0	482	121	18	139	125	0	14
CIVIL DRUNK	0												
O/S WAR-MISD	0												
PROB/PAR MSD	643	564	62	626	148	5	473	15	2	17	3	0	14
STATUS OFFENSES													
TRUANCY	0	0	0	0	0	0	0	0	0	0	0	0	0
RUNAWAY	70	0	0	0	0	0	0	28	42	70	9	10	51
CURFEW	13159	0	0	0	0	0	0	8708	4451	13159	8664	22	4473
INCORRIGIBLE	41	0	0	0	0	0	0	18	23	41	10	5	26
OTH STAT OFF	0	0	0	0	0	0	0	0	0	0	0	0	0
TOTAL STS OFF	13270	0	0	0	0	0	0	8754	4516	13270	8683	37	4550
OTH RPT OFF	1994	1665	173	1838	807	23	1008	136	20	156	128	0	28
TOTAL (LESS OTH RPT OFF)	133504	86291	20123	106414	14554	75	91785	19917	7173	27090	12420	282	14388

THE MISDEMEANOR BURGLARY CATEGORY IS NOT AVAILABLE FOR YEARS PRIOR TO 2001.

CALIFORNIA DEPARTMENT OF JUSTICE
 DIVISION OF CRIMINAL JUSTICE INFO. SERVICES
 CRIMINAL JUSTICE STATISTICS CENTER

ADULT AND JUVENILE ARRESTS REPORTED, 2006
 RACE/ETHNIC GROUP BY SPECIFIC OFFENSE
 LOS ANGELES PD
 JANUARY THROUGH DECEMBER 2006

96

OFFENSE	TOTAL	ADULT TOTAL	RACE/ETHNIC GROUP				JUVENILE TOTAL	RACE/ETHNIC GROUP			
			WHITE (NOT HISPANIC)	HISPANIC	BLACK	OTHER		WHITE (NOT HISPANIC)	HISPANIC	BLACK	OTHER
FELONY											
HOMICIDE	296	259	16	134	99	10	37	0	19	18	0
MURDER	295	258	15	134	99	10	37	0	19	18	0
MANSL N/VEH	1	1	1	0	0	0	0	0	0	0	0
MANSL VEH	16	16	3	6	5	2	0	0	0	0	0
FORCIBLE RAPE	196	183	17	106	53	7	13	0	3	9	1
ROBBERY	3485	2348	180	1133	976	59	1137	19	484	625	9
ASSAULT	10412	9463	1237	4864	2858	504	949	44	565	309	31
KIDNAPPING	189	173	16	105	39	13	16	0	10	6	0
BURGLARY	2895	2099	391	1085	542	81	796	47	457	251	41
THEFT	3951	3529	730	1418	1150	231	422	39	254	116	13
M-VEH THEFT	3077	2445	130	1342	695	78	632	21	431	172	8
FORG-CKS-AC	700	681	304	307	217	53	19	6	8	5	0
ARSON	80	62	11	21	25	5	18	5	10	3	0
NARCOTICS	14440	14078	1552	3997	8230	299	362	9	167	181	5
MARIJUANA	1619	1430	137	351	915	27	189	10	96	75	8
DANGER DRUGS	3880	3712	1060	1988	459	205	168	12	141	8	7
OTH DRUG VIO	141	133	23	20	76	14	8	0	1	6	1
LEWD OR LASC	427	298	24	227	39	8	129	4	95	29	1
OTHER SEX	329	287	29	128	114	16	42	4	22	15	1
WEAPONS	2782	2000	174	954	824	48	782	41	544	182	15
DRIVE U/INFL	802	799	173	480	94	52	3	0	3	0	0
HIT-AND-RUN	143	137	16	97	18	6	6	1	2	1	2
ESCAPE	3	3	1	1	1	0	0	0	0	0	0
BOOKMAKING	2	2	0	0	2	0	0	0	0	0	0
OTH FELONIES	2804	1972	332	1086	424	130	832	50	700	72	10
TOTAL FELONY	52669	46109	6556	19850	17855	1848	6560	312	4012	2083	153
OTHER RPT OFF											
FEDERAL OFF	70	70	5	46	13	6	0	0	0	0	0
O/S WARR-FEL	0	0	0	0	0	0	0	0	0	0	0
PROB/PAR-FEL	658	658	102	154	398	4	0	0	0	0	0
MISDEMEANOR											
MANSL-MISD	0	0	0	0	0	0	0	0	0	0	0
ASSLT-BATT	4512	3450	642	1601	998	209	1062	76	655	308	23
BURG MISD	0	0	0	0	0	0	0	0	0	0	0
PETTY THEFT	3876	2663	624	1313	458	268	1213	204	681	243	85
OTHER THEFT	119	109	30	43	23	13	10	1	6	3	0
CKS/ACC-CDS	11	10	0	6	4	0	1	1	0	0	0
MARIJUANA	5347	4162	697	1677	1674	114	1185	107	836	223	19
OTHER DRUGS	5074	5012	1292	1178	2447	95	62	3	45	13	1
INDECENT EXP	84	80	18	37	22	3	4	1	2	0	1
ANNOY CHILD	36	34	6	20	8	0	2	0	2	0	0
OBSCENE MATT	2	2	1	1	0	0	0	0	0	0	0
LEWD CONDUCT	1693	1546	342	407	738	59	147	18	60	66	3
PROSTITUTION	3914	3782	625	1461	1322	374	132	16	23	90	3

CALIFORNIA DEPARTMENT OF JUSTICE
 DIVISION OF CRIMINAL JUSTICE INFO. SERVICES
 CRIMINAL JUSTICE STATISTICS CENTER

ADULT AND JUVENILE ARRESTS REPORTED, 2006
 RACE/ETHNIC GROUP BY SPECIFIC OFFENSE
 LOS ANGELES PD
 JANUARY THROUGH DECEMBER 2006

97

OFFENSE	TOTAL	ADULT TOTAL	RACE/ETHNIC GROUP				JUVENILE TOTAL	RACE/ETHNIC GROUP				
			WHITE (NOT HISPANIC)	HISPANIC	BLACK	OTHER		WHITE (NOT HISPANIC)	HISPANIC	BLACK	OTHER	
MISDEMEANOR												
CONT DEL MIN	13	13	3	7	3	0	0	0	0	0	0	0
DRUNK	210	189	45	115	22	7	21	18	2	18	0	1
LIQUOR LAWS	5029	4858	1833	2002	743	280	171	16	142	10	3	3
DISORD COND	135	83	12	16	54	1	52	0	39	8	5	5
DISTURB PEAC	568	491	211	202	46	32	77	3	56	18	0	0
VANDALISM	957	377	69	207	77	24	580	41	463	59	17	17
MAL MISCHIEF	17	17	3	10	4	0	0	0	0	0	0	0
TRESPASSING	1064	736	191	219	302	24	328	11	280	33	4	4
WEAPONS	202	122	33	44	36	9	80	7	50	17	6	6
DRIVE U/INFL	7232	7208	1612	4307	807	482	24	8	9	1	6	6
HIT-AND-RUN	100	91	9	61	15	6	9	1	4	3	1	1
SEL TRAFFIC	159	144	29	59	47	9	15	4	7	4	0	0
JOY RIDING	23	15	3	5	5	2	8	1	6	1	0	0
GAMBLING	344	330	4	286	31	9	14	0	11	3	0	0
NONSUPPORT	0	0	0	0	0	0	0	0	0	0	0	0
GLUE SNIFF	49	27	2	24	1	0	22	0	20	1	1	1
CI/CO ORDIN	22478	22226	4772	9890	7008	556	252	16	180	51	5	5
FTA-NON TRAF	101	95	18	28	48	1	6	2	2	2	0	0
OTHER MISD	4216	2433	252	1361	733	87	1783	78	1397	263	45	45
TOTAL MISD	67565	60305	13378	26587	17676	2664	7260	617	4994	1420	229	229
OTHER RPT OFF												
MISC TRAFFIC	623	484	56	327	91	10	139	5	119	12	3	3
CIVIL DRUNK	0	0	0	0	0	0	0	0	0	0	0	0
O/S WAR-MISD	0	0	0	0	0	0	0	0	0	0	0	0
PROB/PAR MSD	643	626	70	273	272	13	17	0	11	6	0	0
STATUS OFFENSES												
TRUANCY	0	0	0	0	0	0	0	0	0	0	0	0
RUNAWAY	70	0	0	0	0	0	70	19	21	30	0	0
CURFEW	13159	0	0	0	0	0	13159	1001	9395	2347	416	416
INCORRIGIBLE	41	0	0	0	0	0	41	9	18	12	2	2
OTH STAT OFF	0	0	0	0	0	0	0	0	0	0	0	0
TOTAL STS OFF	13270	0	0	0	0	0	13270	1029	9434	2389	418	418
OTH RPT OFF	1994	1838	233	800	774	31	156	5	130	18	3	3
TOTAL (LESS OTH RPT OFF)	133504	106414	19934	46437	35531	4512	27090	1958	18440	5892	800	800

THE MISDEMEANOR BURGLARY CATEGORY IS NOT AVAILABLE FOR YEARS PRIOR TO 2001.

CALIFORNIA DEPARTMENT OF JUSTICE
 DIVISION OF CRIMINAL JUSTICE INFO. SERVICES
 CRIMINAL JUSTICE STATISTICS CENTER

ADULT ARRESTS REPORTED, 2006
 AGE BY SPECIFIC OFFENSE
 LOS ANGELES PD
 JANUARY THROUGH DECEMBER 2006

96

OFFENSE	TOTAL	A G E											
		18	19	20	21	22	23	24	25-29	30-39	40-49	50-59	60 AND OVER
FELONY													
HOMICIDE	259	23	22	17	16	18	11	17	54	39	28	13	1
MURDER	258	23	22	17	16	18	11	17	53	39	28	13	1
MANSL N/VEH	1	0	0	0	0	0	0	0	1	0	0	0	0
MANSL VEH	16	0	0	1	0	0	5	1	3	2	2	1	1
FORCIBLE RAPE	183	4	9	9	5	11	10	13	24	51	35	7	5
ROBBERY	2348	298	231	173	179	142	104	85	330	429	282	80	15
ASSAULT	9463	270	319	300	337	351	361	392	1678	2576	1908	765	206
KIDNAPPING	173	7	6	8	14	11	11	8	36	38	24	10	0
BURGLARY	2099	156	147	139	91	88	104	82	353	424	374	126	15
THEFT	3529	138	144	129	132	139	128	125	524	827	846	332	65
M-VEH THEFT	2445	226	186	164	126	120	125	107	414	521	367	80	9
FORG-CKS-AC	681	23	41	49	30	27	24	27	122	160	124	44	10
ARSON	62	3	0	2	2	1	2	1	8	13	19	10	1
NARCOTICS	14078	223	274	284	288	280	272	288	1511	3306	4625	2286	441
MARIJUANA	1430	72	107	92	78	70	70	56	268	333	196	78	10
DANGER DRUGS	3712	129	141	161	175	176	193	176	744	1051	606	149	11
OTH DRUG VIO	133	3	1	6	3	4	3	0	13	45	33	15	7
LEWD OR LASC	298	15	6	18	10	6	6	8	47	73	63	25	21
OTHER SEX	287	11	13	11	6	6	6	10	33	57	69	44	21
WEAPONS	2000	183	198	173	125	100	98	104	336	346	230	85	22
DRIVE U/INFL	799	7	14	19	23	29	33	38	140	204	186	79	27
HIT-AND-RUN	137	7	4	9	3	9	9	6	27	35	14	9	5
ESCAPE	3	0	0	0	0	0	1	0	0	2	0	0	0
BOOKMAKING	2	0	0	0	0	0	0	0	0	1	0	0	1
OTH FELONIES	1972	182	180	118	105	84	91	77	315	416	282	96	26
TOTAL FELONY	46109	1980	2043	1882	1748	1672	1667	1621	6980	10949	10313	4334	920
OTHER RPT OFF													
FEDERAL OFF	70	0	5	1	3	1	4	2	19	19	12	4	0
O/S WARR-FEL	0	0	0	0	0	0	0	0	0	0	0	0	0
PROB/PAR-FEL	658	0	2	9	18	16	16	19	87	174	227	78	12
MISDEMEANOR													
MANSL-MISD	0	0	0	0	0	0	0	0	0	0	0	0	0
ASSLT-BATT	3450	92	123	114	108	144	106	118	586	934	729	310	86
BURG MISD	0	0	0	0	0	0	0	0	0	0	0	0	0
PETTY THEFT	2663	217	167	140	146	144	103	102	370	545	414	232	83
OTHER THEFT	109	4	4	7	2	1	4	2	14	26	26	13	6
CKS/ACC-CDS	10	0	0	0	2	1	0	2	2	2	1	0	0
MARIJUANA	4162	427	375	371	277	275	202	187	627	724	468	194	35
OTHER DRUGS	5012	74	94	116	111	104	134	118	619	1296	1571	680	95
INDECENT EXP	80	3	0	2	3	5	1	1	7	25	23	7	3
ANNOY CHILD	34	0	1	2	1	1	1	2	3	11	7	3	2
OBSCENE MATT	2	0	0	0	0	0	0	0	0	1	1	0	0
LEWD CONDUCT	1546	125	133	117	113	87	57	56	213	278	238	109	20
PROSTITUTION	3782	183	189	185	187	161	167	149	602	985	694	236	44

CALIFORNIA DEPARTMENT OF JUSTICE
 DIVISION OF CRIMINAL JUSTICE INFO. SERVICES
 CRIMINAL JUSTICE STATISTICS CENTER

ADULT ARRESTS REPORTED, 2006
 AGE BY SPECIFIC OFFENSE
 LOS ANGELES PD
 JANUARY THROUGH DECEMBER 2006

66

OFFENSE	TOTAL	A G E												
		18	19	20	21	22	23	24	25-29	30-39	40-49	50-59	60 AND OVER	
MISDEMEANOR														
CONT DEL MIN	13	0	4	2	0	1	1	1	0	2	2	0	0	
DRUNK	189	6	3	5	7	5	4	9	16	50	58	22	4	
LIQUOR LAWS	4858	133	158	176	114	94	95	90	411	1076	1338	892	281	
DISORD COND	83	0	2	0	1	0	0	3	3	11	20	41	2	
DISTURB PEAC	491	11	18	31	22	22	28	21	79	84	72	78	25	
VANDALISM	377	63	34	22	17	18	14	15	54	72	39	24	5	
MAL MISCHIEF	17	1	0	1	1	1	1	0	3	4	3	1	1	
TRESPASSING	736	43	26	28	23	27	24	28	91	148	186	92	20	
WEAPONS	122	12	8	6	8	8	4	6	22	21	16	8	3	
DRIVE U/INFL	7208	69	118	163	226	230	278	323	1387	2120	1473	625	196	
HIT-AND-RUN	91	1	9	6	4	3	8	4	17	24	11	2	2	
SEL TRAFFIC	144	6	11	10	6	7	8	11	30	26	24	4	1	
JOY RIDING	15	2	1	1	0	0	0	0	4	4	3	0	0	
GAMBLING	330	5	4	5	3	7	1	3	26	54	95	83	44	
NONSUPPORT	0	0	0	0	0	0	0	0	0	0	0	0	0	
GLUE SNIFF	27	5	10	3	4	0	1	2	2	0	0	0	0	
CI/CO ORDIN	22226	283	292	306	379	340	375	336	1787	4729	7025	4994	1380	
FTA-NON TRAF	95	3	7	5	3	2	3	3	13	19	21	13	3	
OTHER MISD	2433	139	175	156	117	111	86	91	400	543	392	176	47	
TOTAL MISD	60305	1907	1966	1980	1885	1799	1706	1683	7388	13814	14950	8839	2388	
OTHER RPT OFF														
MISC TRAFFIC	484	18	27	28	19	17	19	19	103	142	63	23	6	
CIVIL DRUNK	0	0	0	0	0	0	0	0	0	0	0	0	0	
O/S WAR-MISD	0	0	0	0	0	0	0	0	0	0	0	0	0	
PROB/PAR MSD	626	46	31	33	29	26	28	26	84	140	121	51	11	
OTH RPT OFF	1838	64	65	71	69	60	67	66	293	475	423	156	29	
TOTAL (LESS OTH RPT OFF)	106414	3887	4009	3862	3633	3471	3373	3304	14368	24763	25263	13173	3308	

THE MISDEMEANOR BURGLARY CATEGORY IS NOT AVAILABLE FOR YEARS PRIOR TO 2001.

CALIFORNIA DEPARTMENT OF JUSTICE
 DIVISION OF CRIMINAL JUSTICE INFO. SERVICES
 CRIMINAL JUSTICE STATISTICS CENTER

JUVENILE ARRESTS REPORTED, 2006
 AGE BY SPECIFIC OFFENSE
 LOS ANGELES PD
 JANUARY THROUGH DECEMBER 2006

9.10

OFFENSE	TOTAL	A G E							
		10 AND UNDER	11	12	13	14	15	16	17
FELONY									
HOMICIDE	37	0	0	0	0	3	9	12	13
MURDER	37	0	0	0	0	3	9	12	13
MANSL N/VEH	0	0	0	0	0	0	0	0	0
MANSL VEH	0	0	0	0	0	0	0	0	0
FORCIBLE RAPE	13	0	0	0	0	1	4	4	4
ROBBERY	1137	3	5	30	74	168	231	332	294
ASSAULT	949	7	15	42	83	143	189	235	235
KIDNAPPING	16	0	0	3	4	0	2	3	4
BURGLARY	796	10	15	35	89	139	164	174	170
THEFT	422	4	3	20	42	58	76	96	123
M-VEH THEFT	632	0	1	5	33	80	179	174	160
FORG-CKS-AC	19	0	0	0	0	0	3	7	9
ARSON	18	0	0	2	4	3	3	5	1
NARCOTICS	362	1	0	5	18	30	66	116	126
MARIJUANA	189	0	1	1	7	18	31	52	79
DANGER DRUGS	168	0	1	0	3	15	44	50	55
OTH DRUG VIO	8	0	0	0	0	1	0	4	3
LEWD OR LASC	129	8	3	12	27	18	21	23	17
OTHER SEX	42	0	2	2	6	7	7	10	8
WEAPONS	782	2	4	32	66	134	166	212	166
DRIVE U/INFL	3	0	0	0	0	0	0	2	1
HIT-AND-RUN	6	0	0	0	0	2	0	2	2
ESCAPE	0	0	0	0	0	0	0	0	0
BOOKMAKING	0	0	0	0	0	0	0	0	0
OTH FELONIES	832	0	7	15	66	147	190	221	186
TOTAL FELONY	6560	35	57	204	522	967	1385	1734	1656
OTHER RPT OFF									
FEDERAL OFF	0	0	0	0	0	0	0	0	0
O/S WARR-FEL	0	0	0	0	0	0	0	0	0
PROB/PAR-FEL	0	0	0	0	0	0	0	0	0
MISDEMEANOR									
MANSL-MISD	0	0	0	0	0	0	0	0	0
ASSLT-BATT	1062	9	20	63	146	200	211	259	154
BURG MISD	0	0	0	0	0	0	0	0	0
PETTY THEFT	1213	14	28	65	135	199	259	298	215
OTHER THEFT	10	0	0	0	0	3	4	2	1
CKS/ACC-CDS	1	0	0	0	0	0	1	0	0
MARIJUANA	1185	0	0	5	32	147	281	346	374
OTHER DRUGS	62	0	1	0	6	6	15	13	21
INDECENT EXP	4	0	0	0	2	0	1	0	1
ANNOY CHILD	2	0	0	0	0	0	1	1	0
OBSCENE MATT	0	0	0	0	0	0	0	0	0
LEWD CONDUCT	147	0	1	3	5	24	35	37	42
PROSTITUTION	132	0	0	0	2	16	17	40	57

CALIFORNIA DEPARTMENT OF JUSTICE
 DIVISION OF CRIMINAL JUSTICE INFO. SERVICES
 CRIMINAL JUSTICE STATISTICS CENTER

JUVENILE ARRESTS REPORTED, 2006
 AGE BY SPECIFIC OFFENSE
 LOS ANGELES PD
 JANUARY THROUGH DECEMBER 2006

9.11

OFFENSE	TOTAL	A G E							
		TEN AND UNDER	11	12	13	14	15	16	17
MISDEMEANOR									
CONT DEL MIN	0	0	0	0	0	0	0	0	0
DRUNK	21	0	0	0	0	5	9	5	2
LIQUOR LAWS	171	0	0	2	4	22	32	40	71
DISORD COND	52	2	0	1	4	1	16	17	11
DISTURB PEAC	77	1	1	4	8	9	17	17	20
VANDALISM	580	3	4	30	74	106	132	127	104
MAL MISCHIEF	0	0	0	0	0	0	0	0	0
TRESPASSING	328	1	0	7	10	72	90	77	71
WEAPONS	80	1	0	6	13	18	15	14	13
DRIVE U/INFL	24	0	0	0	0	0	1	4	19
HIT-AND-RUN	9	0	0	0	1	1	0	3	4
SEL TRAFFIC	15	0	0	0	0	0	1	4	10
JOY RIDING	8	0	0	0	0	0	4	1	3
GAMBLING	14	0	0	0	0	3	5	2	4
NONSUPPORT	0	0	0	0	0	0	0	0	0
GLUE SNIFF	22	0	0	2	6	1	5	5	3
CI/CO ORDIN	252	2	4	7	13	48	64	55	59
FTA-NON TRAF	6	0	0	0	0	1	2	2	1
OTHER MISD	1783	1	4	21	81	214	431	512	519
TOTAL MISD	7260	34	63	216	542	1096	1649	1881	1779
OTHER RPT OFF									
MISC TRAFFIC	139	0	0	0	5	5	16	35	78
CIVIL DRUNK	0	0	0	0	0	0	0	0	0
O/S WAR-MISD	0	0	0	0	0	0	0	0	0
PROB/PAR MSD	17	0	0	0	1	3	8	2	3
STATUS OFFENSES									
TRUANCY	0	0	0	0	0	0	0	0	0
RUNAWAY	70	2	0	2	7	10	16	19	14
CURFEW	13159	46	83	283	769	2150	3380	3439	3009
INCORRIGIBLE	41	0	0	0	2	10	13	10	6
OTH STAT OFF	0	0	0	0	0	0	0	0	0
TOTAL STS OFF	13270	48	83	285	778	2170	3409	3468	3029
OTH RPT OFF	156	0	0	0	6	6	24	37	83
TOTAL (LESS OTH RPT OFF)	27090	117	203	705	1842	4233	6443	7083	6464

THE MISDEMEANOR BURGLARY CATEGORY IS NOT AVAILABLE FOR YEARS PRIOR TO 2001.