

STATISTICAL DIGEST

2008



LOS ANGELES POLICE DEPARTMENT

INFORMATION TECHNOLOGY DIVISION
MANAGEMENT REPORT UNIT

2008 Statistical Digest Summary

The following summarizes the 2008 Statistical Digest Information. It includes the crime and arrest stats, traffic related numbers and 911 calls. It also shows the variations from 2007 to reflect the change in city-wide crime rate.

	<u>2007</u>	<u>2008</u>	% Change from <u>2007</u>
Part I Offenses	129,275	125,528	-2.90
Homicide	396	382	-3.54
Rape	905	773	-14.59
Agg. Assault	12,875	11,911	-7.49
Robbery	13,467	13,301	-1.23
Burglary	19,575	19,327	-1.27
Larceny	57,754	56,817	-1.62
Veh. Theft	24,303	23,017	-5.29
Part II Offenses	88,424	81,884	-7.40
Arrests by LAPD	168,816	168,946	0.08
Adult	138,408	139,150	0.54
Juvenile	30,408	29,796	-2.01
Traffic Collisions	53,468	50,013	-6.46
Citations Issue	534,120	634,745	18.84
Incoming Calls (Comm. Div)	3,640,716	3,469,391	-4.71
9-1-1 Calls	2,175,009	2,143,907	-1.43
7-Digit Calls	1,465,707	1,325,484	-9.57
Units Dispatched to Calls-For-Service	729,971	747,732	2.43
Emergency	121,797	111,235	-8.67
Urgent	277,017	267,096	-3.58
Routine	331,157	369,401	11.55
Civilian Deployment	2,899	3,069	5.86
Sworn Deployment	9,541	9,773	2.43
Budget	\$1,185,861,776	\$1,323,114,147	11.57
Salaries	\$1,126,357,662	\$1,266,307,639	12.43
Expense	\$41,304,672	\$47,395,548	14.75
Equipment	\$18,199,442	\$9,410,960	-48.29

TABLE OF CONTENTS

GENERAL COMPARISON.....	1.1
Population, Size and Police Cost.....	1.2
Crime, Arrest and Traffic Rates per 1000 Population.....	1.3
Part I Crimes and Attempts (as Reported to the FBI).....	1.4
Part I Crimes (10 Year Comparison).....	1.5
CRIMES AND OTHER INVESTIGATIONS.....	2.1
Summary of Total Part I Offenses.....	2.2
- Homicides.....	2.3
- Forcible Rapes (and Attempts).....	2.4
- Aggravated Assaults.....	2.5
Robberies (and Attempts).....	2.6-7
Burglaries (and Attempts).....	2.8-9
Larcenies (and Attempts).....	2.10-11
Vehicle Thefts & Recoveries.....	2.12-14
Identity Thefts.....	2.15
Part II Offenses and Other Incidents.....	2.16
Arson.....	2.17
Law Enforcement Officers Killed or Assaulted.....	2.18
ADULT ARRESTS.....	3.1
By Location and Type of Offense.....	3.2-3
By Month and Type of Offense.....	3.4-5
By Age/Sex and Type of Offense.....	3.6-7
Dispositions.....	3.8
JUVENILE ARRESTS.....	4.1
By Location and Type of Offense.....	4.2-3
By Month and Type of Offense.....	4.4-5
By Age/Sex and Type of Offense.....	4.6
Dispositions.....	4.7-8
TRAFFIC ACCIDENTS AND ENFORCEMENT.....	5.1
By Month and Location - Total Traffic Accidents.....	5.2
By Month and Location - Injury Traffic Accidents.....	5.3
By Month and Location - Fatal Traffic Accidents.....	5.4
By Month and Location - Property Damage Accidents.....	5.5
Citations by Area and Detail - Central Bureau.....	5.6
Citations by Area and Detail - South Bureau.....	5.7
Citations by Area and Detail - West Bureau.....	5.8
Citations by Area and Detail - Valley Bureau (includes City-wide Totals).....	5.9

TABLE OF CONTENTS

TELEPHONE CALLS RECEIVED AND UNITS DISPATCHED.....	6.1
Incoming Telephone Calls.....	6.2
Units Dispatched - Central Bureau.....	6.3
Units Dispatched - South Bureau.....	6.4
Units Dispatched - West Bureau.....	6.5
Units Dispatched - Valley Bureau (includes City-wide Totals).....	6.6
PERSONNEL AND EQUIPMENT.....	7.1
Legend of Abbreviations for Deployment Reports.....	7.2-3
Civilian Personnel - by Location of Assignment & Classification.....	7.4-7
Sworn Personnel - by Age.....	7.8
Sworn Personnel - by Years of Service.....	7.9
Sworn Personnel - by Years in Present Rank.....	7.10
Sworn Personnel - by Location of Assignment.....	7.11-14
Sworn Personnel - Increase/Decrease.....	7.15
Personnel Leave, Work, Overtime & Compensation Data.....	7.16
Training Division Curricula.....	7.17-28
Automotive Equipment.....	7.29-30
GRAPHS.....	8.1
Monthly Comparison of Selected Crimes Part I Crimes - Total.....	8.2
Monthly Comparison of Selected Crimes Part I Crimes - Violent only.....	8.3
Monthly Comparison of Selected Crimes Part I Crimes - Property only.....	8.4
Part I Crimes (10 Year Comparison).....	8.5
Vehicle Thefts by Type of Premises and Type of Vehicle.....	8.6
Percentage Distribution of Part I Crimes and Arrests	
Percent of Crimes Cleared Within Category.....	8.7
Number of Arrests for Part I Crimes.....	8.8
Percentage Distribution of Persons Arrested for Part I Crimes by Age/Sex.....	8.9
CRIME AND ARREST DATA, BUREAU OF CRIMINAL STATISTICS.....	9.1-11

GENERAL COMPARISONS

POPULATION, SIZE, AND POLICE COST **

COMMUNITY POLICE STATION	POPULATION	STREET MILES	SQUARE MILES	POP./SQ. MI.	COST/SQ. MI.	COST/CAPITA
Central	64,107	113	4.91	13,056	17,277,045	1,323
Rampart	238,702	182	7.40	32,257	8,590,953	266
Hollenbeck	192,820	303	15.54	12,408	3,771,326	304
Northeast	257,449	538	29.26	8,799	2,043,691	232
Newton	150,312	223	9.77	15,385	6,710,308	436
Central Bureau	903,390	1,359	66.88	13,508	4,969,615	368
Southwest	191,041	294	12.32	15,507	5,946,267	383
Harbor	189,406	490	26.72	7,089	2,340,197	330
77th Street	184,553	286	11.33	16,289	7,851,069	482
Southeast	139,501	222	9.30	15,000	8,838,491	589
South Bureau	704,501	1,292	59.67	11,807	5,143,936	436
Hollywood	184,307	343	17.52	10,520	3,948,936	375
Wilshire	276,439	338	14.00	19,746	4,445,147	225
West L.A.	238,874	701	64.70	3,692	878,950	238
Pacific	217,819	504	25.74	8,462	4,493,907	531
West Bureau	917,439	1,886	121.96	7,522	2,492,282	331
Van Nuys	258,664	448	28.25	9,156	1,937,431	212
West Valley	335,905	868	52.79	6,363	1,021,742	161
No.Hollywood	254,020	456	24.83	10,230	2,540,330	248
Foothill	202,204	671	45.96	4,400	1,147,645	261
Devonshire	203,298	825	44.32	4,587	1,127,357	246
Mission	222,244	396	28.23	7,873	3,733,340	474
Valley Bureau	1,476,335	3,664	224.38	6,580	1,692,883	257
GRAND TOTAL	4,001,665	8,201	472.89	8,462	2,797,932	331

Note: Street Miles figures calculated in year 2008 (excludes freeways, railways, and hiking trails)

**** 2008/2009 Fiscal Year Budget used for cost statistics**

Budget :	\$ 1,323,114,147	
Salaries	\$ 1,266,307,639	(95.7%)
Expense	\$ 47,395,548	(3.6%)
Equipment	\$ 9,410,960	(0.7%)
Interdepartmental Charges		(0.0%)

Note: Interdepartmental Charges were excluded from the Police Budget.

CRIME, ARREST, AND TRAFFIC RATES PER 1000 POPULATION

COMMUNITY POLICE STATION	PART I OFFENSES			PART I ARRESTS			ALL ARRESTS			TRAFFIC ACCIDENTS			MOVING CITATIONS		
	2008	2007	% chg	2008	2007	% chg	2008	2007	% chg	2008	2007	% chg	2008	2007	% chg
CENTRAL	62.8	80.2	-21.7	17.7	22.3	-20.6	200.6	288.0	-30.3	30.7	42.1	-27.1	730.2	817.4	-10.7
RAMPART	28.2	21.7	30.0	7.4	5.3	39.6	46.0	32.6	41.1	12.1	9.5	27.4	106.6	75.9	40.4
HOLLENBECK	24.6	21.3	15.5	4.2	3.4	23.5	36.0	24.6	46.3	9.0	8.3	8.4	93.6	71.4	31.1
NORTHEAST	25.7	22.9	12.2	3.9	3.1	25.8	28.6	22.5	27.1	9.5	9.3	2.2	126.2	73.5	71.7
NEWTON	47.4	40.7	16.5	10.9	9.5	14.7	59.5	53.3	11.6	14.4	14.1	2.1	189.3	136.1	39.1
CENTRAL BUREAU	32.4	27.6	17.4	7.0	5.7	22.8	52.1	42.8	21.7	12.4	11.4	8.8	167.4	117.1	43.0
SOUTHWEST	44.5	44.7	-0.4	9.8	10.0	-2.0	53.8	54.8	-1.8	15.1	16.1	-6.2	216.4	148.3	45.9
HARBOR	29.5	26.6	10.9	5.3	5.0	6.0	44.2	40.8	8.3	10.1	9.9	2.0	160.5	128.6	24.8
77TH STREET	42.3	41.2	2.7	12.5	11.4	9.6	58.4	57.2	2.1	15.5	15.1	2.6	174.7	133.2	31.2
SOUTHEAST	45.0	45.4	-0.9	11.4	10.8	5.6	67.3	76.6	-12.1	12.3	13.1	-6.1	177.9	148.9	19.5
SOUTH BUREAU	40.0	39.3	1.8	9.6	9.2	4.3	55.1	56.1	-1.8	13.3	13.5	-1.5	182.8	139.0	31.5
HOLLYWOOD	36.7	32.8	11.9	6.8	5.4	25.9	73.8	55.8	32.3	16.9	14.4	17.4	235.1	152.4	54.3
WILSHIRE	28.5	29.1	-2.1	5.0	5.3	-5.7	29.8	29.8	0.0	14.4	15.1	-4.6	173.4	142.2	21.9
WEST L.A.	21.2	21.7	-2.3	2.0	1.9	5.3	16.2	16.8	-3.6	11.7	11.5	1.7	142.9	119.4	19.7
PACIFIC	30.1	28.8	4.5	3.7	3.8	-2.6	50.2	42.1	19.2	11.9	11.0	8.2	248.6	212.3	17.1
WEST BUREAU	28.6	28.0	2.1	4.3	4.1	4.9	39.9	35.4	12.7	13.6	13.1	3.8	195.7	155.7	25.7
VAN NUYS	30.9	25.9	19.3	6.3	5.1	23.5	33.9	29.9	13.4	14.5	12.9	12.4	184.4	145.6	26.6
WEST VALLEY	28.2	27.3	3.3	5.4	4.0	35.0	23.7	21.4	10.7	12.5	12.1	3.3	1.8	128.0	-98.6
NO. HOLLYWOOD	33.0	32.2	2.5	5.0	4.3	16.3	28.4	24.3	16.9	12.0	12.2	-1.6	97.7	79.1	23.5
FOOTHILL	23.7	23.4	1.3	5.0	4.9	2.0	29.5	24.3	21.4	8.5	9.8	-13.3	82.8	74.4	11.3
DEVONSHIRE	28.2	28.8	-2.1	5.7	3.6	58.3	19.2	31.9	-39.8	11.8	12.9	-8.5	134.9	126.1	7.0
MISSION	24.5	27.9	-12.2	5.6	5.3	5.7	46.1	16.9	172.8	8.2	10.1	-18.8	260.6	188.3	38.4
VALLEY BUREAU	28.3	27.6	2.5	5.5	4.5	22.2	29.8	49.7	-40.0	11.5	11.8	-2.5	118.7	97.1	22.2
CITY-WIDE	31.4	29.7	5.7	6.3	5.9	6.8	41.6	28.1	48.0	12.5	12.3	1.6	158.6	122.9	29.0

PART I CRIMES AND ATTEMPTS 2008

Reported to the California Bureau of Criminal Statistics and
Uniform Crime Reporting Division, Federal Bureau of Investigation

Type Crimes	Number Reported	* Crimes Unfounded /Reclass	Actual 2007	Actual 2008	Percent Change
Homicide **	408	23	397	385	-3.0%
Forcible Rape	1,041	92	1,004	949	-5.5%
Robbery	13,588	166	13,481	13,422	-0.4%
Aggravated Assault	11,965	167	12,926	11,798	-8.7%
Burglary	19,894	168	19,629	19,726	0.5%
Larceny (except Vehicle Theft)	59,245	773	58,304	58,472	0.3%
Vehicle Theft	23,351	728	23,524	22,623	-3.8%
Total	129,492	2,117	129,265	127,375	-1.5%

** Reflects follow-up actions received after the close of statistical month.*

*** Under Uniform Crime Reporting Rules, criminal homicides prosecuted under California Felony-Murder doctrine must be statistically reported as either accidental or justifiable deaths. Therefore, the count of criminal homicides reported to the State and FBI will occasionally be lower than the count reported internally.*

**COMPARISON OF PART I CRIMES
(10 Year Period)**

1999 - 2002

CRIME TYPE	1999	2000	'99-'00 % Change	2001	'00-'01 % Change	2002	'01-'02 % Change	2003	'02-'03 % Change
HOMICIDE	420	544	29.5	591	8.6	647	9.5	515	-20.4
RAPE	1168	1342	14.9	1269	-5.4	1218	-4.0	1134	-6.9
AGG. ASSAULT	30770	32701	6.3	32804	0.3	32250	-1.7	30263	-6.2
ROBBERY	14185	15379	8.4	17049	10.9	17127	0.5	16484	-3.8
BURGLARY	21380	24331	13.8	25380	4.3	24830	-2.2	24820	0.0
LARCENY	73194	75538	3.2	78267	3.6	78351	0.1	75823	-3.2
VEH. THEFT	25970	29528	13.7	31709	7.4	33918	7.0	33410	-1.5
TOTAL	167087	179363	7.3	187069	4.3	188341	0.7	182449	-3.1

2003 - 2007

CRIME TYPE	2004	'03-'04 % Change	2005	'04-'05 % Change	2006	'05-'06 % Change	2007	'06-'07 % Change
HOMICIDE	518	0.6	488	-5.8	480	-1.6	396	-17.5
RAPE	1088	-4.1	947	-13.0	920	-2.9	905	-1.6
AGG. ASSAULT	25977	-14.2	15499	-40.3	14137	-8.8	12875	-8.9
ROBBERY	14012	-15.0	13496	-3.7	14274	5.8	13467	-5.7
BURGLARY	22759	-8.3	21766	-4.4	20110	-7.6	19575	-2.7
LARCENY	70720	-6.7	63432	-10.3	58441	-7.9	57754	-1.2
VEH. THEFT	29616	-11.4	28019	-5.4	25813	-7.9	24303	-5.8
TOTAL	164690	-9.7	143647	-12.8	134175	-6.6	129275	-3.7

2007 - 2008

CRIME TYPE	2007	2008	'07-'08 % Change
HOMICIDE	396	382	-3.5
RAPE	905	773	-14.6
AGG. ASSAULT	12875	11911	-7.5
ROBBERY	13467	13301	-1.2
BURGLARY	19575	19327	-1.3
LARCENY	57754	56817	-1.6
VEH. THEFT	24303	21448	-11.7
TOTAL	129275	123959	-4.1

NOTE:

Prior to 2005, the AGG. ASSAULTS included Child/Spousal Simple Asslts. Starting in 2005, they are included in PART II OFFENSES, listed on page 2.16.

1999 - 2008

CRIME TYPE	1999	2008	'99-'08 % Change
HOMICIDE	420	382	-9.0
RAPE	1168	773	-33.8
AGG. ASSAULT	30770	11911	-61.3
ROBBERY	14185	13301	-6.2
BURGLARY	21380	19327	-9.6
LARCENY	73194	56817	-22.4
VEH. THEFT	25970	21448	-17.4
TOTAL	167087	123959	-25.8

**CRIMES
AND
OTHER
INVESTIGATIONS**

SUMMARY OF TOTAL PART I OFFENSES, 2008

By Month and Percentage

MONTH	TOTAL		HOMICIDE		RAPE		AGG. ASSAULT		ROBBERY		BURGLARY		LARCENY		VEH. THEFT *	
	NUMBER	% OF TOTAL	NUMBER	% OF TOTAL	NUMBER	% OF TOTAL	NUMBER	% OF TOTAL	NUMBER	% OF TOTAL	NUMBER	% OF TOTAL	NUMBER	% OF TOTAL	NUMBER	% OF TOTAL
JANUARY	10444	8.3	38	9.9	60	7.8	913	7.7	1067	8.0	1597	8.3	4829	8.5	1940	8.4
FEBRUARY	9639	7.7	29	7.6	73	9.4	933	7.8	990	7.4	1460	7.6	4409	7.8	1745	7.6
MARCH	10576	8.4	35	9.2	65	8.4	1110	9.3	1037	7.8	1559	8.1	4886	8.6	1884	8.2
APRIL	10276	8.2	33	8.6	64	8.3	984	8.3	1072	8.1	1598	8.3	4649	8.2	1876	8.2
MAY	10459	8.3	28	7.3	75	9.7	1015	8.5	1024	7.7	1562	8.1	4737	8.3	2018	8.8
JUNE	10378	8.3	32	8.4	62	8.0	1050	8.8	1023	7.7	1540	8.0	4789	8.4	1882	8.2
JULY	10719	8.5	22	5.8	61	7.9	1063	8.9	1133	8.5	1586	8.2	4918	8.7	1936	8.4
AUGUST	11068	8.8	34	8.9	83	10.7	1112	9.3	1318	9.9	1709	8.8	4807	8.5	2005	8.7
SEPTEMBER	10708	8.5	30	7.9	65	8.4	1040	8.7	1152	8.7	1650	8.5	4730	8.3	2041	8.9
OCTOBER	10826	8.6	33	8.6	69	8.9	931	7.8	1196	9.0	1682	8.7	4953	8.7	1962	8.5
NOVEMBER	10366	8.3	33	8.6	49	6.3	890	7.5	1102	8.3	1761	9.1	4638	8.2	1893	8.2
DECEMBER	10069	8.0	35	9.2	47	6.1	870	7.3	1187	8.9	1623	8.4	4472	7.9	1835	8.0
TOTAL	125528	100.0	382	100.0	773	100.0	11911	100.0	13301	100.0	19327	100.0	56817	100.0	23017	100.0

By Location of Occurrence and Clearance

COMMUNITY POLICE STATION	# OF OFFENSES	% OF CITY-WIDE TOTAL	ADULT		JUVENILE		TOTAL CLEARED	% CLEARED
			CLEARED	ARREST	CLEARED	ARREST		
CENTRAL	4025	3.2	513	324	7	3	847	21.0
RAMPART	6739	5.4	716	354	101	14	1185	17.6
HOLLENBECK	4747	3.8	379	192	77	8	656	13.8
NORTHEAST	6625	5.3	505	374	112	8	999	15.1
NEWTON	7123	5.7	646	418	69	6	1139	16.0
CENTRAL BUREAU	29259	23.3	2759	1662	366	39	4826	16.5
SOUTHWEST	8500	6.8	676	489	154	14	1333	15.7
HARBOR	5588	4.5	528	209	107	8	852	15.2
77TH STREET	7805	6.2	718	472	178	19	1387	17.8
SOUTHEAST	6282	5.0	834	302	177	18	1331	21.2
SOUTH BUREAU	28175	22.4	2756	1472	616	59	4903	17.4
HOLLYWOOD	6767	5.4	397	307	60	3	767	11.3
WILSHIRE	7879	6.3	534	315	69	6	924	11.7
WEST L.A.	5067	4.0	312	342	36	9	699	13.8
PACIFIC	6551	5.2	403	231	35	7	676	10.3
WEST BUREAU	26264	20.9	1646	1195	200	25	3066	11.7
VAN NUYS	8003	6.4	647	318	97	13	1075	13.4
WEST VALLEY	9462	7.5	970	606	54	31	1661	17.6
NO. HOLLYWOOD	8388	6.7	758	442	108	18	1326	15.8
FOOTHILL	4793	3.8	368	223	96	9	696	14.5
DEVONSHIRE	5741	4.6	321	237	51	14	623	10.9
MISSION	5443	4.3	518	217	86	19	840	15.4
VALLEY BUREAU	41830	33.3	3582	2043	492	104	6221	14.9
CITY-WIDE	125528	100.0	10743	6372	1674	227	19016	15.1

Note: Percentages may not add to 100.0 because of independent rounding. / Agg. Assault includes spousal/child abuse.

HOMICIDES, 1999-2008

By Month

MONTH	1999	2000	2001	2002	2003	2004	2005	2006	2007	2008
JANUARY	33	41	44	69	48	44	43	37	28	38
FEBRUARY	30	23	35	31	37	42	42	34	26	29
MARCH	37	25	33	55	47	50	46	36	33	35
APRIL	25	46	48	59	30	40	36	47	37	33
MAY	35	54	35	49	54	54	40	42	31	28
JUNE	29	60	49	53	36	38	40	41	32	32
JULY	41	56	58	58	47	44	54	43	42	22
AUGUST	50	46	56	63	47	57	40	42	40	34
SEPTEMBER	30	44	68	62	50	46	31	45	31	30
OCTOBER	41	53	69	43	38	24	44	33	38	33
NOVEMBER	34	42	53	64	38	40	45	35	28	33
DECEMBER	35	54	43	41	43	39	27	45	30	35
TOTAL	420	544	591	647	515	518	488	480	396	382

HOMICIDE CLEARANCES, 2008

By Station and Bureau

COMMUNITY POLICE STATION	NUMBER OF CRIMES		ADULT CLEARED BY		JUVENILE CLEARED BY		TOTAL CASES CLEARED	
	Number	Percent of City Total	Arrest	Other	Arrest	Other	Number	Clearance Rate
CENTRAL	6	1.6	4	0	0	0	4	66.7
RAMPART	27	7.1	12	5	0	0	17	63.0
HOLLENBECK	18	4.7	6	1	1	0	8	44.4
NORTHEAST	26	6.8	9	1	0	0	10	38.5
NEWTON	41	10.7	20	4	2	0	26	63.4
CENTRAL BUREAU	118	30.9	51	11	3	0	65	55.1
SOUTHWEST	34	8.9	9	4	0	0	13	38.2
HARBOR	16	4.2	5	4	1	0	10	62.5
77TH STREET	44	11.5	17	6	5	0	28	63.6
SOUTHEAST	47	12.3	16	5	0	0	21	44.7
SOUTH BUREAU	141	36.9	47	19	6	0	72	51.1
HOLLYWOOD	16	4.2	5	0	2	0	7	43.8
WILSHIRE	22	5.8	13	3	1	0	17	77.3
WEST LA	4	1.0	1	1	0	0	2	50.0
PACIFIC	11	2.9	4	1	0	0	5	45.5
WEST BUREAU	53	13.9	23	5	3	0	31	58.5
VAN NUYS	5	1.3	0	0	1	0	1	20.0
WEST VALLEY	15	3.9	4	0	0	0	4	26.7
NO. HOLLYWOOD	13	3.4	7	1	0	0	8	61.5
FOOTHILL	16	4.2	6	0	1	0	7	43.8
DEVONSHIRE	12	3.1	4	0	0	0	4	33.3
MISSION	9	2.4	7	1	0	0	8	88.9
VALLEY BUREAU	70	18.3	28	2	2	0	32	45.7
CITY-WIDE	382	100.0	149	37	14	0	200	52.4

Note: Percentages may not add to 100.0 because of independent rounding.

FORCIBLE RAPES AND ATTEMPTS, 1999-2008
By Month

MONTH	1999	2000	2001	2002	2003	2004	2005	2006	2007	2008
JANUARY	105	114	86	100	87	99	70	67	56	60
FEBRUARY	102	92	70	99	82	93	62	70	68	73
MARCH	88	108	96	99	101	99	85	81	71	65
APRIL	88	111	90	88	74	92	76	83	78	64
MAY	96	132	119	110	97	101	82	85	67	75
JUNE	86	140	140	104	116	85	86	84	80	62
JULY	95	115	121	102	104	96	87	86	91	61
AUGUST	105	145	129	118	111	91	67	60	90	83
SEPTEMBER	118	99	119	92	96	92	74	69	72	65
OCTOBER	123	99	118	93	91	86	87	73	81	69
NOVEMBER	86	85	88	97	86	92	106	78	69	49
DECEMBER	76	102	93	116	89	62	65	84	82	47
TOTAL	1168	1342	1269	1218	1134	1088	947	920	905	773

FORCIBLE RAPE CLEARANCES, 2008
By Station and Bureau

COMMUNITY POLICE STATION	NUMBER OF CRIMES		ADULT CLEARED BY		JUVENILE CLEARED BY		TOTAL CASES CLEARED	
	Number	Percent of City Total	Arrest	Other	Arrest	Other	Number	Clearance Rate
CENTRAL	38	4.9	9	14	1	0	24	63.2
RAMPART	54	7.0	16	37	1	0	54	100.0
HOLLENBECK	18	2.3	2	7	1	0	10	55.6
NORTHEAST	33	4.3	5	13	3	0	21	63.6
NEWTON	50	6.5	14	19	4	0	37	74.0
CENTRAL BUREAU	193	25.0	46	90	10	0	146	75.6
SOUTHWEST	82	10.6	8	37	1	2	48	58.5
HARBOR	18	2.3	8	8	0	0	16	88.9
77TH STREET	74	9.6	16	30	3	0	49	66.2
SOUTHEAST	58	7.5	23	16	1	0	40	69.0
SOUTH BUREAU	232	30.0	55	91	5	2	153	65.9
HOLLYWOOD	42	5.4	2	10	0	0	12	28.6
WILSHIRE	37	4.8	1	11	0	0	12	32.4
WEST LA	16	2.1	0	2	0	1	3	18.8
PACIFIC	38	4.9	3	11	1	0	15	39.5
WEST BUREAU	133	17.2	6	34	1	1	42	31.6
VAN NUYS	54	7.0	10	29	4	0	43	79.6
WEST VALLEY	40	5.2	5	32	0	4	41	102.5
NO. HOLLYWOOD	53	6.9	10	29	1	0	40	75.5
FOOTHILL	28	3.6	6	16	2	0	24	85.7
DEVONSHIRE	14	1.8	1	9	1	0	11	78.6
MISSION	26	3.4	1	25	0	0	26	100.0
VALLEY BUREAU	215	27.8	33	140	8	4	185	86.0
CITY-WIDE	773	100.0	140	355	24	7	526	68.0

Note: Percentages may not add to 100.0 because of independent rounding.

AGGRAVATED ASSAULTS, 1999-2008

By Month

MONTH	1999	2000	2001	2002	2003	2004	2005	2006	2007	2008
JANUARY	2614	2594	2433	2495	2632	2044	1441	1117	1006	913
FEBRUARY	2093	2178	2092	2423	2100	1844	1114	1021	911	933
MARCH	2386	2592	2538	2748	2757	2309	1255	1084	1027	1110
APRIL	2340	2853	2525	2597	2481	2214	1280	1172	1101	984
MAY	2650	3055	2935	2845	2747	2473	1447	1308	1200	1015
JUNE	2613	2938	3007	2889	2689	2192	1280	1223	1117	1050
JULY	2988	3148	3181	3068	2820	2385	1459	1429	1237	1063
AUGUST	2818	3053	3164	2915	2799	2273	1365	1253	1146	1112
SEPTEMBER	2621	2857	3001	2796	2445	2354	1235	1091	1081	1040
OCTOBER	2932	2632	2749	2621	2500	2171	1277	1242	1170	931
NOVEMBER	2366	2216	2613	2515	2150	1894	1226	1149	946	890
DECEMBER	2349	2585	2566	2338	2143	1824	1120	1048	933	870
TOTAL	30770	32701	32804	32250	30263	25977	15499	14137	12875	11911

NOTE : Prior to 2005, the Aggravated Assaults included Child/Spousal Simple Assaults. Starting in 2005, they are included in PART II OFFENSES Report on page 2.16

AGGRAVATED ASSAULT CLEARANCES, 2008

By Station and Bureau

COMMUNITY POLICE STATION	NUMBER OF CRIMES		ADULT CLEARED BY		JUVENILE CLEARED BY		TOTAL CASES CLEARED	
	Number	Percent of City Total	Arrest	Other	Arrest	Other	Number	Clearance Rate
CENTRAL	523	4.4	183	141	2	1	327	62.5
RAMPART	799	6.7	212	113	30	3	358	44.8
HOLLENBECK	666	5.6	188	83	19	3	293	44.0
NORTHEAST	637	5.3	123	93	9	0	225	35.3
NEWTON	1119	9.4	262	223	12	1	498	44.5
CENTRAL BUREAU	3744	31.4	968	653	72	8	1701	45.4
SOUTHWEST	942	7.9	198	105	22	2	327	34.7
HARBOR	487	4.1	172	55	9	1	237	48.7
77TH STREET	1404	11.8	319	198	34	3	554	39.5
SOUTHEAST	1061	8.9	297	111	29	3	440	41.5
SOUTH BUREAU	3894	32.7	986	469	94	9	1558	40.0
HOLLYWOOD	554	4.7	90	64	8	0	162	29.2
WILSHIRE	457	3.8	111	58	2	0	171	37.4
WEST LA	108	0.9	37	15	2	0	54	50.0
PACIFIC	268	2.3	102	44	5	1	152	56.7
WEST BUREAU	1387	11.6	340	181	17	1	539	38.9
VAN NUYS	487	4.1	158	85	12	3	258	53.0
WEST VALLEY	660	5.5	252	136	11	10	409	62.0
NO. HOLLYWOOD	549	4.6	206	139	8	3	356	64.8
FOOTHILL	448	3.8	94	64	19	1	178	39.7
DEVONSHIRE	225	1.9	39	67	9	2	117	52.0
MISSION	517	4.3	163	52	20	4	239	46.2
VALLEY BUREAU	2886	24.2	912	543	79	23	1557	54.0
CITY-WIDE	11911	100.0	3206	1846	262	41	5355	45.0

Note: Percentages may not add to 100.0 because of independent rounding.

ROBBERIES (AND ATTEMPTS), 2008

By Month and Premise

MONTH	TOTAL	BANK	LIQUOR STORE	MARKET	CAFE BAR	GAS STATION	DRUG STORE	JEWEL STORE	SCHOOL	RESID	HOTEL MOTEL	STREET PED.	PARK	VEHS	PUB CONV	OTHER BUS
JANUARY	1067	8	13	26	16	18	6	1	13	60	6	654	11	6	0	229
FEBRUARY	990	8	6	21	21	22	11	0	14	67	9	622	10	5	4	170
MARCH	1037	9	9	27	23	19	9	0	17	70	7	679	15	1	1	151
APRIL	1072	3	11	22	31	12	9	0	14	70	5	705	17	0	1	172
MAY	1024	4	6	21	47	12	7	0	6	50	3	651	10	4	4	199
JUNE	1023	6	10	36	32	19	11	2	11	78	7	621	11	3	0	176
JULY	1133	3	4	26	18	24	5	1	4	78	7	753	17	3	2	188
AUGUST	1318	4	7	29	18	16	8	3	5	79	5	899	15	8	3	219
SEPTEMBER	1152	6	11	18	17	12	10	0	6	67	4	791	20	2	2	186
OCTOBER	1196	6	9	28	24	12	11	0	11	68	5	811	9	5	3	194
NOVEMBER	1102	6	10	23	24	16	7	1	9	53	6	755	6	2	2	182
DECEMBER	1187	7	11	35	29	11	9	1	5	64	4	786	8	7	1	209
TOTAL	13301	70	107	312	300	193	103	9	115	804	68	8727	149	46	23	2275

By Location of Occurrence and Premise

COMMUNITY POLICE STATION	TOTAL	BANK	LIQUOR STORE	MARKET	CAFE BAR	GAS STATION	DRUG STORE	JEWEL STORE	SCHOOL	RESID	HOTEL MOTEL	STREET PED.	PARK	VEHS	PUB CONV	OTHER BUS
CENTRAL	547	9	2	4	11	2	3	1	0	11	7	404	5	1	1	86
RAMPART	1259	0	5	15	9	7	12	0	5	74	5	961	35	2	4	125
HOLLENBECK	452	0	17	18	11	5	0	0	4	16	0	286	12	1	0	82
NORTHEAST	464	5	3	22	17	5	11	1	0	29	0	283	12	3	0	73
NEWTON	1162	1	4	25	15	10	5	0	4	40	8	840	8	3	1	198
CENTRAL BUREAU	3884	15	31	84	63	29	31	2	13	170	20	2774	72	10	6	564
SOUTHWEST	1404	4	6	13	27	20	9	0	30	90	9	965	9	3	4	215
HARBOR	359	1	4	5	21	10	10	0	10	29	4	171	7	2	1	84
77TH STREET	1309	2	23	38	27	25	3	2	5	90	5	889	4	3	2	191
SOUTHEAST	973	1	7	13	9	24	0	0	14	87	4	669	8	9	1	127
SOUTH BUREAU	4045	8	40	69	84	79	22	2	59	296	22	2694	28	17	8	617
HOLLYWOOD	821	5	5	18	29	7	7	0	6	40	8	564	0	9	1	122
WILSHIRE	1069	7	3	13	19	6	3	2	5	49	1	792	3	2	1	163
WEST L.A.	336	4	0	8	6	4	2	2	5	36	5	207	1	0	0	56
PACIFIC	428	5	2	8	14	6	4	0	5	28	6	238	4	0	4	104
WEST BUREAU	2654	21	10	47	68	23	16	4	21	153	20	1801	8	11	6	445
VAN NUYS	579	5	7	20	22	5	2	0	11	40	2	339	2	0	0	124
WEST VALLEY	536	12	2	28	27	25	8	1	5	44	1	243	8	0	0	132
NO. HOLLYWOOD	559	4	3	25	8	14	7	0	2	29	1	309	10	4	3	140
FOOTHILL	358	0	6	9	11	5	5	0	1	18	0	208	9	3	0	83
DEVONSHIRE	278	4	3	21	10	8	6	0	1	28	0	111	9	1	0	76
MISSION	408	1	5	9	7	5	6	0	2	26	2	248	3	0	0	94
VALLEY BUREAU	2718	26	26	112	85	62	34	1	22	185	6	1458	41	8	3	649
CITY-WIDE	13301	70	107	312	300	193	103	9	115	804	68	8727	149	46	23	2275

Note: Percentages may not add to 100.0 because of independent rounding.

ROBBERIES AND ATTEMPTS, 1999-2008

By Month

MONTH	1999	2000	2001	2002	2003	2004	2005	2006	2007	2008
JANUARY	1365	1224	1246	1560	1470	1378	1174	1264	1202	1067
FEBRUARY	1123	1093	1204	1436	1134	1069	934	1069	1013	990
MARCH	1109	1225	1266	1424	1453	1169	1130	1075	1092	1037
APRIL	1164	1227	1230	1362	1483	1130	1094	1132	1108	1072
MAY	1192	1300	1461	1340	1506	1171	1087	1319	1214	1024
JUNE	1166	1207	1457	1473	1404	1141	1108	1151	1127	1023
JULY	1242	1410	1521	1453	1447	1213	1193	1334	1124	1133
AUGUST	1147	1391	1561	1363	1463	1141	1085	1230	1155	1318
SEPTEMBER	1187	1276	1482	1381	1361	1203	1090	1248	1081	1152
OCTOBER	1143	1362	1595	1506	1302	1194	1168	1130	1155	1196
NOVEMBER	1099	1362	1477	1468	1134	1076	1253	1090	1096	1102
DECEMBER	1248	1402	1549	1361	1327	1127	1180	1232	1100	1187
TOTAL	14185	15479	17049	17127	16484	14012	13496	14274	13467	13301

ROBBERY CLEARANCES, 2008

By Station and Bureau

COMMUNITY POLICE STATION	NUMBER OF CRIMES		ADULT CLEARED BY		JUVENILE CLEARED BY		TOTAL CASES CLEARED	
	Number	Percent of City Total	Arrest	Other	Arrest	Other	Number	Clearance Rate
CENTRAL	547	4.1	74	51	1	0	126	23.0
RAMPART	1259	9.5	208	71	47	2	328	26.1
HOLLENBECK	452	3.4	65	24	30	0	119	26.3
NORTHEAST	464	3.5	69	31	19	3	122	26.3
NEWTON	1162	8.7	181	85	27	2	295	25.4
CENTRAL BUREAU	3884	29.2	597	262	124	7	990	25.5
SOUTHWEST	1404	10.6	144	112	39	2	297	21.2
HARBOR	359	2.7	78	17	26	2	123	34.3
77TH STREET	1309	9.8	126	68	45	1	240	18.3
SOUTHEAST	973	7.3	134	81	75	5	295	30.3
SOUTH BUREAU	4045	30.4	482	278	185	10	955	23.6
HOLLYWOOD	821	6.2	75	36	17	2	130	15.8
WILSHIRE	1069	8.0	163	61	15	0	239	22.4
WEST LA	336	2.5	45	33	15	1	94	28.0
PACIFIC	428	3.2	66	28	14	0	108	25.2
WEST BUREAU	2654	20.0	349	158	61	3	571	21.5
VAN NUYS	579	4.4	100	26	31	3	160	27.6
WEST VALLEY	536	4.0	105	37	9	0	151	28.2
NO. HOLLYWOOD	559	4.2	102	41	16	2	161	28.8
FOOTHILL	358	2.7	70	11	17	1	99	27.7
DEVONSHIRE	278	2.1	38	12	7	0	57	20.5
MISSION	408	3.1	64	31	31	3	129	31.6
VALLEY BUREAU	2718	20.4	479	158	111	9	757	27.9
CITY-WIDE	13301	100.0	1907	856	481	29	3273	24.6

Note: Percentages may not add to 100.0 because of independent rounding.

BURGLARIES (AND ATTEMPTS), 2008

By Month and Premise

MONTH	TOTAL	RES	HOTEL MOTEL	BANK	MFG CO	LIQ STORE	DRUG STORE	CLOTH STORE	GUN PAWN	OTHER STORE	CAFE BAR	MARK	GAS STA	SCH	MED OFC	OFC BLDG	WHSE	OTHER BUS	OTHER MISC
JANUARY	1597	1141	13	1	3	4	8	22	1	34	26	13	3	50	7	6	11	162	92
FEBRUARY	1460	1012	7	3	3	4	3	16	1	30	30	9	1	46	7	10	5	176	97
MARCH	1559	1152	15	0	2	3	4	19	1	30	28	9	2	51	4	9	11	124	95
APRIL	1598	1194	6	0	1	2	7	20	1	23	35	7	1	36	4	14	8	137	102
MAY	1562	1161	11	0	3	4	0	16	1	18	37	12	2	53	11	6	8	129	90
JUNE	1540	1141	10	1	1	8	4	6	0	22	29	9	0	48	5	41	9	118	88
JULY	1586	1162	11	1	2	6	4	17	0	24	31	13	3	37	7	7	8	150	103
AUGUST	1709	1222	11	1	3	7	5	21	0	37	34	15	2	36	5	20	10	169	111
SEPTEMBER	1650	1243	5	1	2	5	3	10	0	36	26	15	2	43	8	14	3	150	84
OCTOBER	1682	1274	3	0	2	3	6	11	0	29	28	19	2	49	10	6	3	146	91
NOVEMBER	1761	1296	5	0	1	12	3	11	0	24	26	16	1	44	5	9	6	209	93
DECEMBER	1623	1264	3	1	2	5	6	17	2	29	23	9	2	40	6	15	5	127	67
TOTAL	19327	14262	100	9	25	63	53	186	7	336	353	146	21	533	79	157	87	1797	1113

By Location of Occurrence and Premise

COMMUNITY POLICE STATION	TOTAL	RES	HOTEL MOTEL	BANK	MFG CO	LIQ STORE	DRUG STORE	CLOTH STORE	GUN PAWN	OTHER STORE	CAFE BAR	MARK	GAS STA	SCH	MED OFC	OFC BLDG	WHSE	OTHER BUS	OTHER MISC
CENTRAL	304	95	19	0	6	0	0	7	0	12	25	0	0	2	0	9	7	88	34
RAMPART	735	552	3	0	0	2	9	1	0	12	13	14	0	20	3	8	1	62	35
HOLLENBECK	519	322	0	0	5	12	1	3	0	10	3	1	1	26	7	0	8	59	61
NORTHEAST	758	577	2	0	0	2	2	3	0	14	28	7	2	25	0	1	1	41	53
NEWTON	819	533	3	0	6	2	1	3	0	10	6	13	1	28	3	3	22	135	50
CENTRAL BUREAU	3135	2079	27	0	17	18	13	17	0	58	75	35	4	101	13	21	39	385	233
SOUTHWEST	1391	1149	4	1	0	0	4	23	0	7	6	5	3	56	2	3	2	81	45
HARBOR	920	668	4	0	1	2	6	4	0	18	14	8	1	34	4	2	2	83	69
77TH STREET	1145	935	1	0	3	7	2	5	1	15	13	25	0	41	1	0	1	66	29
SOUTHEAST	1018	841	2	0	1	4	1	5	0	12	1	11	5	33	1	1	4	56	40
SOUTH BUREAU	4474	3593	11	1	5	13	13	37	1	52	34	49	9	164	8	6	9	286	183
HOLLYWOOD	785	546	11	0	0	2	0	9	1	17	28	9	0	13	2	21	0	79	47
WILSHIRE	1240	986	0	0	1	0	0	8	0	19	33	3	0	15	5	4	0	129	37
WEST L.A.	921	692	3	0	0	1	1	10	1	11	20	1	0	10	10	9	0	79	73
PACIFIC	951	717	13	1	0	0	5	8	0	5	15	5	1	9	1	1	0	80	90
WEST BUREAU	3897	2941	27	1	1	3	6	35	2	52	96	18	1	47	18	35	0	367	247
VAN NUYS	1482	1045	4	2	0	5	5	30	1	29	30	12	2	35	5	54	10	147	66
WEST VALLEY	1829	1271	8	4	1	5	7	22	0	48	39	10	1	45	17	27	1	242	81
NO. HOLLYWOOD	1371	1003	13	1	0	10	3	16	0	34	25	4	0	23	6	2	8	124	99
FOOTHILL	799	551	0	0	1	5	3	13	1	24	25	6	2	36	1	1	2	51	77
DEVONSHIRE	1225	883	1	0	0	3	1	11	1	28	16	5	1	30	9	11	15	133	77
MISSION	1115	896	9	0	0	1	2	5	1	11	13	7	1	52	2	0	3	62	50
VALLEY BUREAU	7821	5649	35	7	2	29	21	97	4	174	148	44	7	221	40	95	39	759	450
CITY-WIDE	19327	14262	100	9	25	63	53	186	7	336	353	146	21	533	79	157	87	1797	1113

Note: Percentages may not add to 100.0 because of independent rounding.

BURGLARIES AND ATTEMPTS, 1999-2008

By Month

MONTH	1999	2000	2001	2002	2003	2004	2005	2006	2007	2008
JANUARY	1875	1904	2158	2216	2068	2039	1864	1757	1720	1597
FEBRUARY	1723	1794	1862	1841	1911	1768	1665	1476	1568	1460
MARCH	1779	2016	2123	1961	2073	1944	1709	1655	1595	1559
APRIL	1645	1893	1981	2070	2018	1727	1743	1585	1516	1598
MAY	1804	2121	2110	1995	2222	1982	1793	1717	1726	1562
JUNE	1630	2014	2168	1918	1950	2069	1824	1644	1593	1540
JULY	1789	1981	2264	2027	2077	1985	1859	1703	1746	1586
AUGUST	1806	2009	2156	2307	2147	1793	1809	1744	1747	1709
SEPTEMBER	1770	2025	1998	2076	2158	1817	1786	1662	1615	1650
OCTOBER	1898	2065	2200	2129	2096	1866	1850	1752	1667	1682
NOVEMBER	1830	2053	2064	2155	1932	1789	1926	1626	1486	1761
DECEMBER	1831	2456	2296	2135	2168	1980	1938	1789	1596	1623
TOTAL	21380	24331	25380	24830	24820	22759	21766	20110	19575	19327

BURGLARY CLEARANCES, 2008

By Station and Bureau

COMMUNITY POLICE STATION	NUMBER OF CRIMES		ADULT CLEARED BY		JUVENILE CLEARED BY		TOTAL CASES CLEARED	
	Number	Percent of City Total	Arrest	Other	Arrest	Other	Number	Clearance Rate
CENTRAL	304	1.6	31	19	0	0	50	16.4
RAMPART	735	3.8	66	32	14	5	117	15.9
HOLLENBECK	519	2.7	37	18	10	1	66	12.7
NORTHEAST	758	3.9	60	16	35	3	114	15.0
NEWTON	819	4.2	69	27	8	1	105	12.8
CENTRAL BUREAU	3135	16.2	263	112	67	10	452	14.4
SOUTHWEST	1391	7.2	89	68	19	4	180	12.9
HARBOR	920	4.8	68	16	25	2	111	12.1
77TH STREET	1145	5.9	52	24	30	1	107	9.3
SOUTHEAST	1018	5.3	113	23	24	0	160	15.7
SOUTH BUREAU	4474	23.1	322	131	98	7	558	12.5
HOLLYWOOD	785	4.1	41	25	5	1	72	9.2
WILSHIRE	1240	6.4	36	30	10	2	78	6.3
WEST LA	921	4.8	48	99	5	1	153	16.6
PACIFIC	951	4.9	62	21	6	0	89	9.4
WEST BUREAU	3897	20.2	187	175	26	4	392	10.1
VAN NUYS	1482	7.7	117	47	22	3	189	12.8
WEST VALLEY	1829	9.5	119	85	12	5	221	12.1
NO. HOLLYWOOD	1371	7.1	90	43	28	6	167	12.2
FOOTHILL	799	4.1	43	30	9	0	82	10.3
DEVONSHIRE	1225	6.3	42	40	9	2	93	7.6
MISSION	1115	5.8	59	17	17	4	97	8.7
VALLEY BUREAU	7821	40.5	470	262	97	20	849	10.9
CITY-WIDE	19327	100.0	1242	680	288	41	2251	11.6

Note: Percentages may not add to 100.0 because of independent rounding.

LARCENIES AND ATTEMPTS, 2008 *

By Month and Type

COMMUNITY POLICE STATION	TOTAL	PICK POCKET	PURSE SNATCH	SHOP LIFT	TILL TAP	BTFV	DISHONEST EMPLOYEE	BIKES	OTHER THEFTS
JANUARY	4829	4	25	288	1	2627	7	25	1852
FEBRUARY	4409	3	18	268	0	2333	4	14	1769
MARCH	4886	2	23	263	0	2524	7	23	2044
APRIL	4649	2	18	294	1	2412	3	14	1905
MAY	4737	1	15	336	0	2486	13	24	1862
JUNE	4789	6	15	298	2	2428	2	18	2020
JULY	4918	1	28	310	0	2520	1	12	2046
AUGUST	4807	2	15	260	4	2417	4	34	2071
SEPTEMBER	4730	4	30	257	1	2461	2	22	1953
OCTOBER	4953	1	30	308	1	2641	4	10	1958
NOVEMBER	4638	3	25	317	2	2500	3	4	1784
DECEMBER	4472	5	25	353	0	2485	3	5	1596
TOTAL	56817	34	267	3552	12	29834	53	205	22860

By Location of Occurrence and Type

COMMUNITY POLICE STATION	TOTAL	PICK POCKET	PURSE SNATCH	SHOP LIFT	TILL TAP	BTFV	DISHONEST EMPLOYEE	BIKES	OTHER THEFTS
CENTRAL	2160	8	25	158	0	797	0	0	1172
RAMPART	2584	2	13	82	1	1345	3	39	1099
HOLLENBECK	1650	0	3	16	1	882	0	0	748
NORTHEAST	3227	6	12	290	2	1960	1	2	954
NEWTON	2055	1	8	22	1	1188	2	2	831
CENTRAL BUREAU	11676	17	61	568	5	6172	6	43	4804
SOUTHWEST	3255	5	30	245	4	1228	2	127	1614
HARBOR	2487	0	3	19	0	1467	0	1	997
77TH STREET	2046	0	32	93	0	1052	0	0	869
SOUTHEAST	1601	0	21	31	0	758	0	0	791
SOUTH BUREAU	9389	5	86	388	4	4505	2	128	4271
HOLLYWOOD	3568	1	20	177	0	1843	0	1	1526
WILSHIRE	3686	0	27	277	1	1856	2	1	1522
WEST LA	3179	2	4	92	0	1661	0	2	1418
PACIFIC	4004	1	8	18	0	1696	0	5	2276
WEST BUREAU	14437	4	59	564	1	7056	2	9	6742
VAN NUYS	4185	0	11	236	0	2416	2	0	1520
WEST VALLEY	5152	3	13	797	0	2566	26	0	1747
NO. HOLLYWOOD	4462	2	8	208	0	2845	5	1	1393
FOOTHILL	1999	0	7	63	1	1232	0	17	679
DEVONSHIRE	3247	2	10	479	1	1845	4	6	900
MISSION	2270	1	12	249	0	1197	6	1	804
VALLEY BUREAU	21315	8	61	2032	2	12101	43	25	7043
CITY-WIDE	56817	34	267	3552	12	29834	53	205	22860

* Except Vehicle Theft

LARCENIES AND ATTEMPTS, 1999-2008

By Month

MONTH	1999	2000	2001	2002	2003	2004	2005	2006	2007	2008
JANUARY	7158	6164	6996	6705	6585	6530	5776	5042	5281	4829
FEBRUARY	6065	5837	6057	6064	5874	6314	5084	4457	4650	4409
MARCH	6467	6255	6878	6841	6711	6586	5535	4949	4825	4886
APRIL	6052	6208	6331	6538	6340	5695	5517	4725	4807	4649
MAY	6201	6332	6509	6596	6614	6000	5473	4955	5024	4737
JUNE	6065	6279	6436	6336	6373	5761	5393	4656	4789	4789
JULY	6090	6489	6689	6517	6300	5814	5091	5124	4699	4918
AUGUST	5934	6347	6604	6881	6117	5754	5180	5139	4888	4807
SEPTEMBER	5591	6060	5918	6253	6095	5325	5033	4861	4533	4730
OCTOBER	5924	6489	6606	6819	6531	5897	5307	4734	4813	4953
NOVEMBER	5772	6347	6440	6523	6143	5474	4936	4632	4654	4638
DECEMBER	5875	6731	6803	6278	6140	5570	5107	5167	4791	4472
TOTAL	73194	75538	78267	78351	75823	70720	63432	58441	57754	56817

LARCENY CLEARANCES, 2008

By Station and Bureau

COMMUNITY POLICE STATION	NUMBER OF CRIMES		ADULT CLEARED BY		JUVENILE CLEARED BY		TOTAL CASES CLEARED	
	Number	Percent of City Total	Arrest	Other	Arrest	Other	Number	Clearance Rate
CENTRAL	2160	3.8	204	93	2	2	301	13.9
RAMPART	2584	4.5	168	87	9	4	268	10.4
HOLLENBECK	1650	2.9	57	43	15	4	119	7.2
NORTHEAST	3227	5.7	169	158	34	2	363	11.2
NEWTON	2055	3.6	72	45	7	1	125	6.1
CENTRAL BUREAU	11676	20.6	670	426	67	13	1176	10.1
SOUTHWEST	3255	5.7	197	116	60	1	374	11.5
HARBOR	2487	4.4	174	92	37	3	306	12.3
77TH STREET	2046	3.6	112	94	37	9	252	12.3
SOUTHEAST	1601	2.8	210	51	27	6	294	18.4
SOUTH BUREAU	9389	16.5	693	353	161	19	1226	13.1
HOLLYWOOD	3568	6.3	147	164	27	0	338	9.5
WILSHIRE	3686	6.5	180	146	33	4	363	9.8
WEST LA	3179	5.6	157	173	14	5	349	11.0
PACIFIC	4004	7.0	157	114	7	6	284	7.1
WEST BUREAU	14437	25.4	641	597	81	15	1334	9.2
VAN NUYS	4185	7.4	241	124	25	4	394	9.4
WEST VALLEY	5152	9.1	425	284	17	11	737	14.3
NO. HOLLYWOOD	4462	7.9	291	168	51	7	517	11.6
FOOTHILL	1999	3.5	117	93	40	5	255	12.8
DEVONSHIRE	3247	5.7	181	95	22	9	307	9.5
MISSION	2270	4.0	187	72	12	5	276	12.2
VALLEY BUREAU	21315	37.5	1442	836	167	41	2486	11.7
CITY-WIDE	56817	100.0	3446	2212	476	88	6222	11.0

Note: Percentages may not add to 100.0 because of independent rounding.

VEHICLE THEFTS (AND ATTEMPTS), 2008
By Location of Occurrence and Premise/Type of Vehicle

COMMUNITY POLICE STATION	TOTAL	RECOVERED IN AREA STOLEN		BY TYPE OF PREMISE WHERE THEFT OCCURRED									BY TYPE OF VEHICLE				
		NO.	% *	ALLEY	DRIVE WAY	PVT. GAR.	GAS STA. LOT	FWY. ST. ETC.	AUTO DLR LOT	VAC LOT	PKG LOT	OTHER	AUTO	TRUCK	MOTOR		
															MOTOR CYCLE	SCOTR BIKE	MISC
CENTRAL	447	84	18.8	3	2	13	0	322	0	0	102	5	277	135	11	9	15
RAMPART	1281	392	30.6	1	10	17	1	1122	1	0	122	7	866	347	19	3	46
HOLLENBECK	1424	495	34.8	7	38	7	3	1174	0	0	187	8	933	414	24	0	53
NORTHEAST	1480	526	35.5	0	61	18	2	1174	1	2	210	12	968	413	45	2	52
NEWTON	1877	714	38.0	13	30	4	2	1630	2	0	188	8	1194	551	8	0	124
CENTRAL BUREAU	6509	2211	34.0	24	141	59	8	5422	4	2	809	40	4238	1860	107	14	290
SOUTHWEST	1392	362	26.0	5	44	19	5	1091	1	0	213	14	931	377	25	0	59
HARBOR	1301	591	45.4	15	60	25	1	911	0	1	271	17	728	423	25	3	122
77TH STREET	1783	571	32.0	12	74	7	1	1471	1	0	204	13	1257	439	10	0	77
SOUTHEAST	1524	437	28.7	15	68	7	7	1257	0	0	153	17	1047	360	18	6	93
SOUTH BUREAU	6000	1961	32.7	47	246	58	14	4730	2	1	841	61	3963	1599	78	9	351
HOLLYWOOD	981	227	23.1	1	34	46	1	764	0	2	128	5	605	286	50	4	36
WILSHIRE	1368	402	29.4	4	38	28	4	1166	4	0	109	15	929	345	21	4	69
WEST L.A.	503	79	15.7	7	39	59	1	322	0	1	71	3	304	116	56	5	22
PACIFIC	851	195	22.9	9	39	54	0	498	2	0	231	18	438	288	69	4	52
WEST BUREAU	3703	903	24.4	21	150	187	6	2750	6	3	539	41	2276	1035	196	17	179
VAN NUYS	1211	365	30.1	7	48	35	3	864	2	0	240	12	750	351	29	1	80
WEST VALLEY	1230	406	33.0	9	91	44	5	754	1	1	307	18	705	365	64	3	93
NO. HOLLYWOOD	1381	397	28.7	5	76	38	1	963	5	1	285	7	875	381	49	2	74
FOOTHILL	1145	454	39.7	7	89	13	0	840	1	0	182	13	685	346	23	1	90
DEVONSHIRE	740	199	26.9	1	55	20	3	442	1	1	202	15	413	235	21	1	70
MISSION	1098	342	31.1	7	80	8	1	782	0	0	207	13	694	324	18	0	62
VALLEY BUREAU	6805	2163	31.8	36	439	158	13	4645	10	3	1423	78	4122	2002	204	8	469
CITY-WIDE	23017	7238	31.4	128	976	462	41	17547	22	9	3612	220	14599	6496	585	48	1289

* Percent of Total

VEHICLE THEFTS (EXCLUDES ATTEMPTS), 1999-2008

By Month

MONTH	1999	2000	2001	2002	2003	2004	2005	2006	2007	2008
JANUARY	2485	2274	2358	2770	2702	2624	2300	2157	2166	1895
FEBRUARY	1970	2227	2202	2443	2404	2425	2165	1880	1981	1718
MARCH	2125	2211	2386	2696	2887	2778	2413	2136	1982	1834
APRIL	2153	2279	2286	2643	2875	2321	2284	2043	1969	1838
MAY	2146	2364	2446	2568	2786	2394	2334	2165	2006	1959
JUNE	2049	2443	2470	2682	2690	2344	2216	1947	2000	829
JULY	1979	2458	2558	2897	2596	2334	2252	2064	2079	1896
AUGUST	1910	2598	2579	2807	2568	2412	2233	2144	1954	1961
SEPTEMBER	1967	2370	2526	2684	2712	2129	2174	2121	1950	1991
OCTOBER	2022	2379	2837	2854	2750	2446	2352	2110	1973	1888
NOVEMBER	1999	2320	2751	2761	2773	2240	2328	2084	1765	1847
DECEMBER	2097	2426	3087	2822	2575	2406	2304	2248	1918	1792
TOTAL	24902	28349	30486	32627	32318	28853	27355	25099	23743	21448

VEHICLE THEFT (INCLUDES ATTEMPTS) CLEARANCES, 2008

By Station and Bureau

COMMUNITY POLICE STATION	NUMBER OF CRIMES		ADULT CLEARED BY		JUVENILE CLEARED BY		TOTAL CASES CLEARED	
	Number	Percent of City Total	Arrest	Other	Arrest	Other	Number	Clearance Rate
CENTRAL	447	1.9	8	6	1	0	15	3.4
RAMPART	1281	5.6	34	9	0	0	43	3.4
HOLLENBECK	1424	6.2	24	16	1	0	41	2.9
NORTHEAST	1480	6.4	70	62	12	0	144	9.7
NEWTON	1877	8.2	28	15	9	1	53	2.8
CENTRAL BUREAU	6509	28.3	164	108	23	1	296	4.5
			37					
SOUTHWEST	1392	6.0	31	47	13	3	94	6.8
HARBOR	1301	5.7	23	17	9	0	49	3.8
77TH STREET	1783	7.7	76	52	24	5	157	8.8
SOUTHEAST	1524	6.6	41	15	21	4	81	5.3
SOUTH BUREAU	6000	26.1	171	131	67	12	381	6.4
HOLLYWOOD	981	4.3	37	8	1	0	46	4.7
WILSHIRE	1368	5.9	30	6	8	0	44	3.2
WEST LA	503	2.2	24	19	0	1	44	8.7
PACIFIC	851	3.7	9	12	2	0	23	2.7
WEST BUREAU	3703	16.1	100	45	11	1	157	4.2
VAN NUYS	1211	5.3	21	7	2	0	30	2.5
WEST VALLEY	1230	5.3	60	32	5	1	98	8.0
NO. HOLLYWOOD	1381	6.0	52	21	4	0	77	5.6
FOOTHILL	1145	5.0	32	9	8	2	51	4.5
DEVONSHIRE	740	3.2	16	14	3	1	34	4.6
MISSION	1098	4.8	37	19	6	3	65	5.9
VALLEY BUREAU	6805	29.6	218	102	28	7	355	5.2
CITY-WIDE	23017	100.0	653	386	129	21	1189	5.2

Note: Percentages may not add to 100.0 because of independent rounding.

VEHICLE RECOVERIES, 1999-2008 (LAPD STOLENS RECOVERED ANYWHERE)

By Month

MONTH	1999	2000	2001	2002	2003	2004	2005	2006	2007	2008
JANUARY	1885	2112	2273	2686	2671	2517	2202	2207	2100	1732
FEBRUARY	1546	1958	2030	2318	2220	2214	1888	1737	1771	1588
MARCH	1700	1911	2285	2499	2529	2625	2290	1963	1883	1669
APRIL	2075	1623	1983	2502	2729	2213	1990	1870	1797	1716
MAY	2085	1755	2306	2427	2602	2149	2205	1931	1810	1665
JUNE	1889	2385	2132	2452	2516	2122	2058	1911	1737	1618
JULY	1843	2315	2418	2719	2424	2176	1984	1875	1893	1658
AUGUST	1737	2454	2410	2644	2388	2107	2048	2013	1884	1714
SEPTEMBER	1717	2161	2227	2487	2426	2061	2015	1928	1754	1797
OCTOBER	1738	2129	2620	2660	2553	2057	2051	1921	1835	1811
NOVEMBER	1765	2133	2503	2379	2382	1948	2111	1943	1619	1588
DECEMBER	1765	2216	2769	2579	2416	2072	2172	2011	1595	1760
TOTAL	21745	25152	27956	30352	29856	26261	25014	23310	21678	20316
% RECOVERED	87.3	88.7	91.7	93.0	92.4	91.0	91.4	92.9	91.3	94.7

VEHICLES RECOVERED IN THE CITY, 2008

By Station, Bureau and Month

COMMUNITY POLICE STATION	TOTAL	%	JAN	FEB	MAR	APR	MAY	JUN	JUL	AUG	SEP	OCT	NOV	DEC
CENTRAL	384	1.8	26	31	36	38	33	34	31	45	27	23	29	31
RAMPART	982	4.7	86	68	71	73	78	91	78	70	88	89	80	110
HOLLENBECK	1607	7.6	166	147	156	146	170	137	122	100	102	125	94	142
NORTHEAST	1161	5.5	85	82	113	121	106	82	113	87	93	103	87	89
NEWTON	2673	12.7	210	162	235	274	191	202	215	227	261	257	200	239
CENTRAL BUREAU	6807	32.4	573	490	611	652	578	546	559	529	571	597	490	611
SOUTHWEST	1217	5.8	133	82	97	100	98	87	81	109	109	99	103	119
HARBOR	1049	5.0	65	68	77	81	98	127	99	90	77	114	84	69
77TH STREET	1976	9.4	176	174	155	173	151	134	153	153	182	182	162	181
SOUTHEAST	1930	9.2	185	126	180	145	155	166	171	167	165	149	140	181
SOUTH BUREAU	6172	29.3	559	450	509	499	502	514	504	519	533	544	489	550
HOLLYWOOD	611	2.9	47	41	43	50	52	59	54	37	51	50	64	63
WILSHIRE	1007	4.8	86	73	72	77	71	88	78	86	94	99	91	92
WEST L.A.	302	1.4	38	24	35	23	22	19	29	24	24	26	14	24
PACIFIC	752	3.6	55	52	58	68	67	66	69	78	65	79	59	36
WEST BUREAU	2672	12.7	226	190	208	218	212	232	230	225	234	254	228	215
VAN NUYS	930	4.4	80	59	82	92	90	59	74	65	68	82	95	84
WEST VALLEY	865	4.1	79	48	63	65	50	69	60	64	101	92	84	90
NO. HOLLYWOOD	978	4.7	89	88	74	89	75	69	89	85	78	84	85	73
FOOTHILL	1197	5.7	104	113	111	93	81	93	95	114	103	96	92	102
DEVONSHIRE	529	2.5	54	46	49	40	37	34	59	40	44	46	35	45
MISSION	880	4.2	82	83	86	74	63	71	82	68	77	74	57	63
VALLEY BUREAU	5379	25.6	488	437	465	453	396	395	459	436	471	474	448	457
CITY-WIDE	21030	100.0	1846	1567	1793	1822	1688	1687	1752	1709	1809	1869	1655	1833
RECOVERED WITHIN:			LESS THAN 1 DAY	1 DAY	2 DAYS	3 DAYS	1 WEEK	1 MTH	3 MTHS	6 MTHS	+6 MTHS	UNK	TOTAL	
				2264	2684	1353	956	2729	3444	1043	250	230	6077	21030

IDENTITY THEFT, 2008

By Month

COMMUNITY POLICE STATIONS	JAN	FEB	MAR	APR	MAY	JUN	JUL	AUG	SEP	OCT	NOV	DEC	TOTAL
CENTRAL	16	10	19	22	10	13	22	14	14	16	11	2	169
RAMPART	67	54	41	48	53	54	48	48	44	43	34	19	553
HOLLENBECK	35	27	33	30	21	43	50	25	23	30	23	7	347
NORTHEAST	82	68	118	81	65	56	62	44	42	54	78	30	780
NEWTON	54	40	52	50	33	39	31	24	27	27	19	14	410
CENTRAL BUREAU	254	199	263	231	182	205	213	155	150	170	165	72	2259
SOUTHWEST	64	56	61	58	41	69	69	66	79	54	50	28	695
HARBOR	42	40	47	47	37	42	58	47	49	49	31	29	518
77TH STREET	76	54	77	62	50	64	49	56	50	44	36	19	637
SOUTHEAST	33	30	47	44	34	37	35	40	29	35	25	18	407
SOUTH BUREAU	215	180	232	211	162	212	211	209	207	182	142	94	2257
HOLLYWOOD	60	37	70	55	43	58	39	39	56	46	54	31	588
WILSHIRE	99	79	90	64	67	82	68	70	75	58	63	47	862
WEST LOS ANGELES	68	67	57	67	73	79	76	44	74	59	55	43	762
PACIFIC	59	46	53	62	43	44	63	63	48	35	32	27	575
WEST BUREAU	286	229	270	248	226	263	246	216	253	198	204	148	2787
VAN NUYS	92	84	97	108	93	108	96	81	88	97	80	92	1116
WEST VALLEY	128	118	132	121	89	120	109	89	95	112	109	79	1301
NO. HOLLYWOOD	88	95	100	108	103	119	88	79	77	73	65	54	1049
FOOTHILL	65	57	72	56	60	64	52	44	50	48	30	20	618
DEVONSHIRE	88	81	85	76	65	71	79	74	66	64	58	44	851
MISSION	86	50	85	77	69	66	57	58	47	49	40	28	712
VALLEY BUREAU	547	485	571	546	479	548	481	425	423	443	382	317	5647
CITY-WIDE	1302	1093	1336	1236	1049	1228	1151	1005	1033	993	893	631	12950

PART II OFFENSES AND OTHER INCIDENTS, 2008
By Station and Bureau

COMMUNITY POLICE STATION	GRAND TOTAL	OTHR ASSLTS*	FORG CNTRFT	FRAUD	EMBEZZ	VAND	WEAPON	PIMP AND PAND	OTHER SEX OFFENSE	AGNST FAMILY CHILD	DISORD COND	VAG	ALL OTHER VIOLS
CENTRAL	2971	1312	133	3	35	488	61	0	87	12	12	85	743
RAMPART	4481	2095	79	28	17	1030	102	3	249	65	8	58	747
HOLLENBECK	3094	1214	39	19	5	925	75	0	145	63	3	43	563
NORTHEAST	4203	1512	114	18	14	1502	72	0	152	68	32	90	629
NEWTON	3943	1836	62	7	26	874	98	1	172	70	9	29	759
CENTRAL BUREAU	18692	7969	427	75	97	4819	408	4	805	278	64	305	3441
SOUTHWEST	5468	2534	150	13	18	1288	108	0	164	70	13	90	1020
HARBOR	3403	1392	81	7	23	1130	95	0	108	34	4	35	494
77TH STREET	5728	2715	86	7	1	1291	90	7	231	69	4	58	1169
SOUTHEAST	4518	2250	59	3	3	1103	84	10	144	79	8	53	722
SOUTH BUREAU	19117	8891	376	30	45	4812	377	17	647	252	29	236	3405
HOLLYWOOD	4069	1670	94	9	61	1156	80	3	101	17	16	141	721
WILSHIRE	5225	2058	173	30	100	1366	92	4	179	49	32	87	1055
WEST L.A.	2930	961	116	3	28	938	42	1	74	11	27	102	627
PACIFIC	4478	1216	139	2	824	1221	81	0	98	13	38	98	748
WEST BUREAU	16702	5905	522	44	1013	4681	295	8	452	90	113	428	3151
VAN NUYS	5361	2229	236	11	43	1473	88	9	176	66	32	120	878
WEST VALLEY	6106	2180	299	42	51	1810	73	4	152	54	92	140	1209
NO. HOLLYWOOD	4548	1644	156	16	47	1482	66	2	165	62	29	81	798
FOOTHILL	3638	1445	120	19	2	1073	77	2	154	53	11	62	620
DEVONSHIRE	3682	1266	174	17	35	1224	66	0	78	16	58	107	641
MISSION	4038	1700	109	34	15	1100	56	0	202	64	20	81	657
VALLEY BUREAU	27373	10464	1094	139	193	8162	426	17	927	315	242	591	4803
CITY-WIDE	81884	33229	2419	288	1348	22474	1506	46	2831	935	448	1560	14800

* 'OTHER ASSLTS' include Child/Spousal Simple Assaults also.

**UNIFORM CRIME REPORT - ARSON
OFFENSE REPORTED AND CLEARED
BY JURISDICTION
ANNUAL 2008**

LOS ANGELES POLICE DEPARTMENT

TYPE OF PROPERTY	OFFENSES			CLEARANCES		UNINHABITED STRUCTURE	PROPERTY DAMAGE VALUE
	REPORTED	UNFOUNDED	ACTUAL	TOTAL	UNDER 18		
STRUCTURAL							
SINGLE OCCUPANCY RESIDENTIAL	156	0	156	11	0	27	\$1,972,695
OTHER RESIDENTIAL	120	0	120	12	0	6	\$1,333,291
STORAGE	33	0	33	1	0	7	\$280,151
INDUSTRIAL/MANUFACTURING	6	0	6	0	0	0	\$179,000
OTHER COMMERCIAL	62	0	62	4	0	4	\$4,009,040
COMMUNITY/PUBLIC	63	0	63	7	6	4	\$250,280
ALL OTHER STRUCTURES	4	0	4	0	0	0	\$0
TOTAL STRUCTURES	444	0	444	35	6	48	\$8,024,457
MOBILE							
MOTOR VEHICLES	687	0	687	15	1	0	\$8,038,257
OTHER MOBILE PROPERTY	33	0	33	0	0	0	\$631,701
TOTAL MOBILE	720	0	720	15	1	0	\$8,669,958
TOTAL OTHER PROPERTY	802	0	802	18	1	0	\$279,129
GRAND TOTAL	1,966	0	1,966	68	8	48	\$16,973,544

YEAR TO DATE AS OF DECEMBER 2008
LAW ENFORCEMENT OFFICERS KILLED OR ASSAULTED

OFFICERS KILLED	
Number of your law enforcement officers killed in the line of duty this month	By felonious act <u> 1 </u> By accident or negligence <u> 0 </u>

TYPE OF ACTIVITY	Type of Weapon					Type of Assignment						Police Assaults Cleared	
	Total Assaults by Weapon	Firearm	Knife or other cutting insert-ment	Other danger-ous Weapon	Hands Fist Feet etc.	Two Officer Vehicle	One-Officer Vehicle		Detective or Special assign		Other		
							Alone	Assisted	Alone	Assisted	Alone		Assisted
A	B	C	D	E	F	G	H	I	J	K	L	M	
1-Responding to "Disturbance" calls (family quarrels, man with gun, etc.)	238	32	6	19	181	158	4	12	0	38	6	20	236
2- Burglaries in progress or pursuing burglary suspects	7	0	0	1	6	6	1	0	0	0	0	0	7
3- Robberies in progress or pursuing robbery suspects...	18	7	2	0	9	15	0	3	0	0	0	0	18
4-Attempting other arrests..	25	3	0	4	18	19	3	1	1	1	0	0	24
5-Civil disorder (riot, mass disobedience)...	5	0	0	0	5	1	0	0	0	3	0	1	4
6-Handling, transporting, custody of prisoners...	31	0	0	0	31	23	3	1	1	1	0	2	29
7-Investigating suspicious persons or circumstances..	98	5	4	7	82	77	1	1	0	11	0	8	94
8-Ambush-no warning...	0	0	0	0	0	0	0	0	0	0	0	0	0
9-Mentally deranged....	8	0	0	1	7	8	0	0	0	0	0	0	7
10-Traffic pursuits and stops..	101	9	0	39	53	74	5	7	0	13	0	2	85
11-All other...	70	7	2	19	42	50	1	0	0	10	1	8	64
12-TOTAL(1-11)	601	63	14	90	434	431	18	25	2	77	7	41	568
13-Number with personal injury..	34	5	1	8	20								
14-Number without personal injury	567	58	13	82	414								
AM	52	21	21	13	34	20							
15-Time of assaults. PM	45	48	72	97	87	91							
	12:01	2:00	4:00	6:00	8:00	10:00							

ADULT ARRESTS

ADULT ARRESTS BY

OFFENSE	TOTAL	CENTRAL BUREAU						SOUTH BUREAU				
		CENT	RAMP	HOBK	N/E	NEWT	TOTAL	S/W	HARB	77TH	S/E	TOTAL
HOMICIDE	317	14	27	11	13	26	91	15	10	25	16	66
RAPE	244	22	19	2	10	16	69	19	5	29	16	69
ROBBERY	2930	170	327	84	96	204	881	230	80	346	172	828
AGGRAVATED ASSAULT	8800	368	672	374	283	654	2351	615	366	861	632	2474
BURGLARY	2445	140	132	59	96	158	585	175	90	150	135	550
LARCENY	4480	273	222	75	211	88	869	323	206	221	135	885
VEHICLE THEFT	2103	73	97	88	96	248	602	158	72	276	143	649
TOTAL PART I	21319	1060	1496	693	805	1394	5448	1535	829	1908	1249	5521
OTHER ASSAULTS	3499	228	206	173	145	165	917	248	143	308	209	908
FORGERY/COUNTERFEIT	978	45	88	8	28	29	198	49	48	42	54	193
EMBEZZLEMENT/FRAUD	885	80	21	13	15	37	166	47	23	36	42	148
RECEIVE STOLEN PROP	845	32	28	33	31	70	194	54	46	55	62	217
WEAPON (CARRY/POSS)	2727	90	116	139	115	206	666	210	123	348	325	1006
PROSTITUTION/ALLIED	4409	97	324	45	18	159	643	296	87	693	494	1570
SEX (EXC RAPE/PRST)	1414	106	70	33	64	106	379	62	36	142	159	399
AGAINST FAMILY/CHILD	496	6	24	26	29	21	106	29	27	57	35	148
NARCOTIC DRUG LAWS	30073	5792	1586	838	948	2218	11382	2184	1119	2022	2115	7440
LIQUOR LAWS	3662	48	169	93	105	42	457	67	828	36	114	1045
DRUNKENNESS	18641	780	1438	899	1128	748	4993	1167	1201	938	277	3583
DISTURB THE PEACE	203	4	5	5	12	11	37	6	7	7	2	22
DISORDERLY CONDUCT	628	41	34	12	10	17	114	12	20	20	2	54
GAMBLING	560	7	238	0	6	14	265	31	6	3	2	42
DRIVING UNDER INFLUENCE	11269	364	648	549	473	605	2639	437	418	594	278	1727
MOVING TRAFFIC VIOLATION	4007	205	144	135	148	139	771	288	202	269	245	1004
MISC OTHER VIOLATIONS	33420	3466	2048	1140	982	1492	9128	2173	1527	1671	1704	7075
FEDERAL OFFENSES	115	3	9	8	9	7	36	7	5	10	6	28
TOTAL PART II	117831	11394	7196	4149	4266	6086	33091	7367	5866	7251	6125	26609
C.H.P. ARRESTS	3894	117	120	91	115	80	523	30	15	24	18	87
OTHER AGENCIES	8966	701	318	306	505	185	2015	393	364	232	133	1122
TOTAL OUTSIDE AGENCY	12860	818	438	397	620	265	2538	423	379	256	151	1209
TOTAL ALL OFFENSES AND ALL AGENCIES	152010	13272	9130	5239	5691	7745	41077	9325	7074	9415	7525	33339

LOCATION AND TYPE OF OFFENSE, 2008

OFFENSE	WEST BUREAU					VALLEY BUREAU							OUT
	HWD	WIL	WLA	PAC	TOTAL	VNYS	WVAL	NHWD	FTHL	DEV	MISN	TOTAL	
HOMICIDE	16	14	4	10	44	15	6	7	13	3	12	56	60
RAPE	12	17	2	12	43	11	4	17	11	1	7	51	12
ROBBERY	204	164	35	81	484	151	111	126	82	39	93	602	135
AGGRAVATED ASSAULT	402	508	138	261	1309	587	471	410	384	180	439	2471	195
BURGLARY	127	91	32	112	362	178	194	159	103	100	129	863	85
LARCENY	253	287	155	191	886	297	547	222	127	326	196	1715	125
VEHICLE THEFT	87	87	27	42	243	93	99	91	106	32	108	529	80
TOTAL PART I	1101	1168	393	709	3371	1332	1432	1032	826	681	984	6287	692
OTHER ASSAULTS	266	212	57	144	679	223	174	148	166	78	164	953	42
FORGERY/COUNTERFEIT	42	67	22	39	170	125	87	51	35	42	47	387	30
EMBEZZLEMENT/FRAUD	51	76	20	75	222	96	54	49	30	19	57	305	44
RECEIVE STOLEN PROP	50	32	11	26	119	54	72	51	59	16	28	280	35
WEAPON (CARRY/POSS)	161	85	29	48	323	173	95	125	126	30	123	672	60
PROSTITUTION/ALLIED	658	131	81	237	1107	562	124	99	121	70	83	1059	30
SEX (EXC RAPE/PRST)	105	93	11	36	245	116	36	50	60	14	57	333	58
AGAINST FAMILY/CHILD	24	15	9	29	77	34	28	28	19	19	24	152	13
NARCOTIC DRUG LAWS	2186	949	384	1091	4610	1198	1158	1041	960	399	1406	6162	479
LIQUOR LAWS	82	57	162	415	716	497	104	99	71	113	554	1438	6
DRUNKENNESS	2475	759	1053	1769	6056	255	620	864	658	429	1174	4000	9
DISTURB THE PEACE	15	3	8	11	37	13	25	10	17	7	30	102	5
DISORDERLY CONDUCT	199	14	7	84	304	15	51	14	17	6	48	151	5
GAMBLING	4	184	4	2	194	22	30	2	4	0	1	59	0
DRIVING UNDER INFLUENCE	1551	813	217	590	3171	686	597	729	755	248	587	3602	130
MOVING TRAFFIC VIOLATION	237	214	80	167	698	351	275	252	213	100	199	1390	144
MISC OTHER VIOLATIONS	3564	1733	883	4160	10340	1125	1106	1161	765	472	1877	6506	371
FEDERAL OFFENSES	2	7	1	9	19	7	5	5	4	0	8	29	3
TOTAL PART II	11672	5444	3039	8932	29087	5552	4641	4778	4080	2062	6467	27580	1464
C.H.P. ARRESTS	63	24	271	488	846	445	366	772	358	73	244	2258	180
OTHER AGENCIES	1150	333	171	771	2425	1315	450	415	280	563	325	3348	56
TOTAL OUTSIDE AGENCY	1213	357	442	1259	3271	1760	816	1187	638	636	569	5606	236
TOTAL ALL OFFENSES AND ALL AGENCIES	13986	6969	3874	10900	35729	8644	6889	6997	5544	3379	8020	39473	2392

ADULT ARRESTS BY

OFFENSE	TOTAL	JAN	FEB	MAR	APR	MAY	JUN
HOMICIDE	317	34	32	16	27	22	27
RAPE	244	25	13	18	19	20	17
ROBBERY	2930	226	204	241	256	249	236
AGGRAVATED ASSAULT	8800	656	639	792	683	747	809
BURGLARY	2445	203	161	199	230	217	201
LARCENY	4480	406	366	383	357	373	403
VEHICLE THEFT	2103	173	137	213	177	167	174
TOTAL PART I	21319	1723	1552	1862	1749	1795	1867
OTHER ASSAULTS	3499	237	241	272	249	273	323
FORGERY/COUNTERFEIT	978	90	70	73	70	104	93
EMBEZZLEMENT/FRAUD	885	70	47	107	73	103	56
RECEIVE STOLEN PROP	845	61	69	65	77	67	78
WEAPON (CARRY/POSS)	2727	231	209	246	230	256	187
PROSTITUTION/ALLIED	4409	394	379	501	343	412	358
SEX (EXC RAPE/PRST)	1414	131	142	129	133	105	107
AGAINST FAMILY/CHILD	496	47	30	40	51	40	41
NARCOTIC DRUG LAWS	30073	2672	2337	2574	2647	2911	2572
LIQUOR LAWS	3662	247	227	318	257	292	293
DRUNKENNESS	18641	1176	1147	1510	1661	1647	1757
DISTURB THE PEACE	203	9	19	18	10	15	16
DISORDERLY CONDUCT	628	45	67	79	49	40	45
GAMBLING	560	46	40	66	75	44	110
DRIVING UNDER INFLUENCE	11269	859	801	911	891	1012	1036
MOVING TRAFFIC VIOLATION	4007	325	294	290	329	373	337
MISC OTHER VIOLATIONS	33420	2530	2399	2869	2999	2993	2916
FEDERAL OFFENSES	115	5	5	6	8	7	16
TOTAL PART II	117831	9175	8523	10074	10152	10694	10341
C.H.P. ARRESTS	3894	305	302	349	299	323	320
OTHER AGENCIES	8966	718	706	726	769	798	735
TOTAL OUTSIDE AGENCY	12860	1023	1008	1075	1068	1121	1055
TOTAL ALL OFFENSES AND ALL AGENCIES	152010	11921	11083	13011	12969	13610	13263

MONTH AND TYPE OF OFFENSE, 2008

OFFENSE	JUL	AUG	SEP	OCT	NOV	DEC
HOMICIDE	38	16	21	25	24	35
RAPE	25	32	23	8	25	19
ROBBERY	267	319	237	271	215	209
AGGRAVATED ASSAULT	819	807	767	762	681	638
BURGLARY	205	209	209	207	200	204
LARCENY	377	405	340	367	343	360
VEHICLE THEFT	167	166	198	160	184	187
TOTAL PART I	1898	1954	1795	1800	1672	1652
OTHER ASSAULTS	313	331	319	310	323	308
FORGERY/COUNTERFEIT	90	73	84	83	80	68
EMBEZZLEMENT/FRAUD	78	73	56	89	58	75
RECEIVE STOLEN PROP	86	65	86	71	61	59
WEAPON (CARRY/POSS)	204	247	220	257	223	217
PROSTITUTION/ALLIED	395	360	392	324	257	294
SEX (EXC RAPE/PRST)	91	121	137	105	98	115
AGAINST FAMILY/CHILD	45	45	36	40	35	46
NARCOTIC DRUG LAWS	2718	2517	2413	2396	2197	2119
LIQUOR LAWS	360	424	392	361	275	216
DRUNKENNESS	1936	1759	1817	1852	1390	989
DISTURB THE PEACE	11	22	15	27	28	13
DISORDERLY CONDUCT	53	59	49	63	33	46
GAMBLING	42	20	14	29	50	24
DRIVING UNDER INFLUENCE	1010	1032	918	1044	881	874
MOVING TRAFFIC VIOLATION	339	345	351	340	343	341
MISC OTHER VIOLATIONS	3068	3062	2868	2902	2495	2319
FEDERAL OFFENSES	22	10	8	12	10	6
TOTAL PART II	10861	10565	10175	10305	8837	8129
C.H.P. ARRESTS	362	370	295	302	349	318
OTHER AGENCIES	836	750	750	774	733	671
TOTAL OUTSIDE AGENCY	1198	1120	1045	1076	1082	989
TOTAL ALL OFFENSES AND ALL AGENCIES	13957	13639	13015	13181	11591	10770

ADULT ARRESTS BY

OFFENSE	TOTAL	MALE	FEMALE	18		19		20		21		22	
				M	F	M	F	M	F	M	F	M	F
HOMICIDE	317	234	83	13	8	15	10	25	7	12	4	11	5
RAPE	244	218	26	8	3	13	0	13	0	7	1	7	2
ROBBERY	2930	2199	731	289	115	254	83	168	54	146	53	124	54
AGGRAVATED ASSAULT	8800	6499	2301	175	76	190	97	203	106	279	103	243	100
BURGLARY	2445	1768	677	161	47	126	56	121	42	111	39	93	31
LARCENY	4480	2789	1691	111	99	103	75	122	91	104	56	116	64
VEHICLE THEFT	2103	1466	637	113	55	112	45	110	42	83	43	81	25
TOTAL PART I	21319	15173	6146	870	403	813	366	762	342	742	299	675	281
OTHER ASSAULTS	3499	2708	791	104	39	90	39	101	31	119	33	104	36
FORGERY/COUNTERFEIT	978	645	333	26	13	24	22	28	16	25	18	26	19
EMBEZZLEMENT/FRAUD	885	596	289	11	6	18	8	16	15	15	14	27	12
RECEIVE STOLEN PROP	845	621	224	30	18	37	11	45	12	39	9	22	9
WEAPON (CARRY/POSS)	2727	2125	602	201	68	182	70	123	44	97	43	125	28
PROSTITUTION/ALLIED	4409	1751	2658	40	245	51	287	41	217	57	154	78	153
SEX (EXC RAPE/PRST)	1414	1167	247	22	19	28	9	23	20	32	13	49	18
AGAINST FAMILY/CHILD	496	307	189	0	1	8	2	9	1	9	3	9	5
NARCOTIC DRUG LAWS	30073	22741	7332	851	159	917	171	824	223	877	217	752	197
LIQUOR LAWS	3662	3154	508	121	30	111	27	108	15	61	14	79	8
DRUNKENNESS	18641	16829	1812	132	22	144	22	213	28	378	33	359	22
DISTURB THE PEACE	203	160	43	6	1	12	3	12	1	10	5	10	0
DISORDERLY CONDUCT	628	548	80	32	4	28	3	13	2	21	0	15	1
GAMBLING	560	540	20	5	1	5	0	3	1	4	1	6	1
DRIVING UNDER INFLUENCE	11269	9035	2234	66	26	137	58	198	69	257	91	305	143
MOVING TRAFFIC VIOLATION	4007	3210	797	45	20	96	22	126	40	166	40	172	42
MISC OTHER VIOLATIONS	33420	26135	7285	973	361	1017	331	934	306	901	286	850	323
FEDERAL OFFENSES	115	99	16	0	0	4	0	3	0	0	0	7	1
TOTAL PART II	117831	92371	25460	2665	1033	2909	1085	2820	1041	3068	974	2995	1018
C.H.P. ARRESTS	3894	2768	1126	37	25	64	37	94	38	133	68	174	96
OTHER AGENCIES	8966	6372	2594	354	193	265	143	252	137	270	143	220	91
TOTAL OUTSIDE AGENCY	12860	9140	3720	391	218	329	180	346	175	403	211	394	187
TOTAL ALL OFFENSES AND ALL AGENCIES	152010	116684	35326	3926	1654	4051	1631	3928	1558	4213	1484	4064	1486

AGE, SEX AND TYPE OF OFFENSE, 2008

23		24		25-29		30-34		35-39		40-44		45-49		50 & Over	
M	F	M	F	M	F	M	F	M	F	M	F	M	F	M	F
16	2	15	4	43	15	25	13	14	4	15	8	12	2	18	1
6	2	12	1	37	4	35	6	27	2	21	4	13	1	19	0
109	24	89	21	350	107	198	71	151	49	127	47	100	34	94	19
253	89	261	108	1176	404	961	322	797	260	710	256	564	182	687	198
84	25	66	26	287	105	156	85	159	63	150	59	125	46	129	53
108	61	99	51	387	252	273	186	334	152	320	202	310	162	402	240
52	30	64	31	281	121	169	87	111	50	116	61	106	24	68	23
628	233	606	242	2561	1008	1817	770	1593	580	1459	637	1230	451	1417	534
104	38	96	35	489	154	372	100	338	100	272	78	255	59	264	49
32	11	26	13	144	61	82	44	80	42	54	27	41	24	57	23
26	9	17	4	91	58	85	48	81	28	65	36	44	19	100	32
28	10	17	4	109	39	60	42	73	22	55	22	51	16	55	10
113	30	83	22	374	117	232	62	174	36	138	34	117	22	166	26
82	151	72	114	349	368	316	233	212	188	173	234	124	176	156	138
34	10	23	11	160	23	145	27	163	26	143	27	144	22	201	22
12	3	8	2	57	10	56	15	50	19	58	17	20	46	11	65
743	204	691	201	3171	987	2383	922	2443	846	2584	1161	2690	1017	3815	1027
65	12	64	8	350	52	298	46	341	69	385	57	384	90	787	80
345	26	340	18	1606	90	1670	109	1999	194	2357	288	2586	470	4700	490
9	2	7	3	24	10	15	5	18	6	12	3	10	3	15	1
13	1	13	2	65	5	41	8	57	5	50	9	81	14	119	26
5	1	11	0	39	2	60	2	60	4	59	3	80	1	203	3
324	149	339	132	1819	507	1368	319	1215	224	1056	184	815	162	1136	170
195	33	141	49	754	191	443	121	335	86	282	63	217	45	238	45
843	238	784	218	3434	966	2863	750	2839	859	2876	833	2933	814	4888	1000
3	3	5	0	20	2	17	4	18	2	11	2	5	1	6	1
2976	931	2737	836	13055	3642	10506	2857	10496	2756	10630	3078	10597	3001	16917	3208
143	78	149	82	659	272	419	171	320	92	208	63	151	52	217	52
208	88	213	93	957	392	707	285	744	279	646	228	631	198	905	324
351	166	362	175	1616	664	1126	456	1064	371	854	291	782	250	1122	376
3955	1330	3705	1253	17232	5314	13449	4083	13153	3707	12943	4006	12609	3702	19456	4118

ADULT ARREST DISPOSITIONS, 2008

OFFENSE	TOTAL	REL TO OTHER JURISDICTION	LAPD RELEASES	MISD. COMPLAINT	FELONY COMPLAINT
HOMICIDE	317	1	104	0	212
RAPE	244	6	155	2	81
ROBBERY	2930	55	1091	12	1772
AGGRAVATED ASSAULT	8800	70	6155	777	1798
BURGLARY	2445	62	1076	178	1129
LARCENY	4480	89	1562	1466	1363
VEHICLE THEFT	2103	75	1120	159	749
TOTAL PART I	21319	358	11263	2594	7104
OTHER ASSAULTS	3499	5	231	3143	120
FORGERY/COUNTERFEIT	978	34	512	119	313
EMBEZZLEMENT/FRAUD	885	35	395	199	256
RECEIVE STOLEN PROP	845	38	412	60	335
WEAPON (CARRY/POSS)	2727	52	1113	345	1217
PROSTITUTION/ALLIED	4409	1	40	4342	26
SEX (EXC RAPE/PRST)	1414	15	360	643	396
AGAINST FAMILY/CHILD	496	1	19	467	9
NARCOTIC DRUG LAWS	30073	546	7921	9807	11799
LIQUOR LAWS	3662	0	3	3659	0
DRUNKENNESS	18641	0	0	18639	2
DISTURB THE PEACE	203	0	1	202	0
DISORDERLY CONDUCT	628	0	6	621	1
GAMBLING	560	0	0	560	0
DRIVING UNDER INFLUENCE	11269	12	492	10536	229
MOVING TRAFFIC VIOLATION	4007	6	109	3790	102
MISC OTHER VIOLATIONS	33420	736	5026	24991	2667
FEDERAL OFFENSES	115	15	81	0	19
TOTAL PART II	117831	1496	16721	82123	17491
C.H.P. ARRESTS	3894	3891	2	0	1
OTHER AGENCIES	8966	3359	450	4903	254
TOTAL OUTSIDE AGENCY	12860	7250	452	4903	255
TOTAL ALL OFFENSES AND ALL AGENCIES	152010	9104	28436	89620	24850

* INCLUDES RELEASED AND BOOKED ON OUTSTANDING WARRANTS, DA & CA REJECTIONS,
AND 825 & 849 B 1 & 2 PC RELEASES

JUVENILE ARRESTS

JUVENILE ARRESTS BY

OFFENSE	TOTAL	CENTRAL BUREAU						SOUTH BUREAU				
		CENT	RAMP	HOBK	N/E	NEWT	TOTAL	S/W	HARB	77TH	S/E	TOTAL
HOMICIDE	39	1	6	1	1	3	12	2	0	7	1	10
RAPE	40	3	1	1	4	3	12	5	0	7	5	17
ROBBERY	1044	12	92	42	31	78	255	90	32	132	138	392
AGGRAVATED ASSAULT	584	9	53	22	12	44	140	52	25	87	45	209
BURGLARY	731	12	38	26	31	38	145	59	60	74	58	251
LARCENY	1723	33	71	15	81	16	216	102	41	45	37	225
VEHICLE THEFT	442	4	17	12	29	57	119	30	9	52	55	146
TOTAL PART I	4603	74	278	119	189	239	899	340	167	404	339	1250
OTHER ASSAULTS	787	14	52	29	44	32	171	48	31	53	50	182
FORGERY/COUNTERFEIT	25	0	0	1	0	0	1	1	3	4	3	11
EMBEZZLEMENT/FRAUD	19	2	2	0	0	2	6	0	0	1	1	2
RECEIVE STOLEN PROP	81	0	4	1	0	7	12	9	8	6	10	33
WEAPON (CARRY/POSS)	543	11	29	45	35	53	173	31	26	48	54	159
PROSTITUTION/ALLIED	162	2	0	0	0	0	2	8	1	38	32	79
SEX (EXC RAPE/PRST)	176	0	9	9	9	14	41	19	7	14	25	65
AGAINST FAMILY/CHILD	397	8	22	29	10	38	107	41	13	25	25	104
NARCOTIC DRUG LAWS	1565	106	98	102	55	79	440	87	90	109	141	427
LIQUOR LAWS	205	1	33	18	26	2	80	1	1	2	0	4
DRUNKENNESS	27	0	4	1	0	1	6	2	0	2	0	4
DISTURB THE PEACE	32	0	0	2	0	16	18	0	0	1	0	1
DISORDERLY CONDUCT	96	0	33	3	6	2	44	0	0	2	4	6
GAMBLING	6	0	0	0	2	0	2	1	0	0	3	4
DRIVING UNDER INFLUENCE	24	0	2	1	0	1	4	1	2	1	2	6
MOVING TRAFFIC VIOLATION	189	0	3	4	124	4	135	7	0	6	4	17
MISC OTHER VIOLATIONS	19406	141	1613	1616	1759	863	5992	670	1271	790	1173	3904
NON-CRIMINAL DETENTION	1365	32	104	112	34	105	387	107	46	109	142	404
PRE-DELINQ (601 WIC)	88	13	11	0	5	9	38	7	2	1	3	13
TOTAL PART II	25193	330	2019	1973	2109	1228	7659	1040	1501	1212	1672	5425
C.H.P. ARRESTS	17	0	2	1	0	5	8	0	0	0	0	0
OTHER AGENCIES	1830	8	119	100	105	134	466	135	86	80	77	378
TOTAL OUTSIDE AGENCY	1847	8	121	101	105	139	474	135	86	80	77	378
TOTAL ALL OFFENSES AND ALL AGENCIES	31643	412	2418	2193	2403	1606	9032	1515	1754	1696	2088	7053

LOCATION AND TYPE OF OFFENSE, 2008

OFFENSE	WEST BUREAU					VALLEY BUREAU							OUT
	HWD	WIL	WLA	PAC	TOTAL	VNYS	WVAL	NHWD	FTHL	DEV	MISN	TOTAL	
HOMICIDE	3	2	0	1	6	2	1	0	4	0	0	7	4
RAPE	0	0	1	3	4	4	0	1	0	0	0	5	2
ROBBERY	57	67	28	36	188	53	36	18	29	18	37	191	18
AGGRAVATED ASSAULT	10	25	7	17	59	28	23	32	20	24	36	163	13
BURGLARY	18	30	12	12	72	46	38	49	38	32	49	252	11
LARCENY	58	80	31	25	194	131	265	108	67	396	115	1082	6
VEHICLE THEFT	13	20	3	9	45	24	23	19	20	8	28	122	10
TOTAL PART I	159	224	82	103	568	288	386	227	178	478	265	1822	64
OTHER ASSAULTS	32	40	5	22	99	44	51	52	63	35	81	326	9
FORGERY/COUNTERFEIT	1	3	1	0	5	3	3	1	0	1	0	8	0
EMBEZZLEMENT/FRAUD	1	5	0	1	7	3	0	1	0	0	0	4	0
RECEIVE STOLEN PROP	1	6	2	2	11	4	1	9	3	0	8	25	0
WEAPON (CARRY/POSS)	20	30	9	16	75	24	8	20	43	8	20	123	13
PROSTITUTION/ALLIED	24	3	1	9	37	35	4	2	1	0	0	42	2
SEX (EXC RAPE/PRST)	1	23	3	6	33	8	3	6	7	4	3	31	6
AGAINST FAMILY/CHILD	10	26	7	8	51	34	15	26	21	3	28	127	8
NARCOTIC DRUG LAWS	51	53	35	75	214	74	105	63	66	44	125	477	7
LIQUOR LAWS	4	5	0	16	25	7	18	13	6	1	51	96	0
DRUNKENNESS	2	0	0	2	4	0	1	1	2	0	9	13	0
DISTURB THE PEACE	5	1	1	3	10	1	0	1	0	0	1	3	0
DISORDERLY CONDUCT	3	2	3	0	8	5	9	8	11	0	5	38	0
GAMBLING	0	0	0	0	0	0	0	0	0	0	0	0	0
DRIVING UNDER INFLUENCE	1	0	3	1	5	1	3	1	3	0	0	8	1
MOVING TRAFFIC VIOLTN	0	2	0	0	2	8	4	11	2	8	1	34	1
MISC OTHER VIOLATIONS	484	1131	274	996	2885	1235	1209	878	559	566	2098	6545	80
NON-CRIMINAL DETENTION	21	75	6	20	122	92	59	73	85	18	105	432	20
PRE-DELINQ (601 WIC)	7	7	0	5	19	7	2	4	1	2	2	18	0
TOTAL PART II	668	1412	350	1182	3612	1585	1495	1170	873	690	2537	8350	147
C.H.P. ARRESTS	0	0	0	2	2	1	1	0	0	0	0	2	5
OTHER AGENCIES	49	55	29	50	183	202	128	99	112	86	150	777	26
TOTAL OUTSIDE AGENCY	49	55	29	52	185	203	129	99	112	86	150	779	31
TOTAL ALL OFFENSES AND ALL AGENCIES	876	1691	461	1337	4365	2076	2010	1496	1163	1254	2952	10951	242

JUVENILE ARRESTS BY

OFFENSE	TOTAL	JAN	FEB	MAR	APR	MAY	JUN
HOMICIDE	39	5	3	4	2	5	7
RAPE	40	2	7	7	1	8	0
ROBBERY	1044	98	78	73	87	85	88
AGGRAVATED ASSAULT	584	39	54	57	49	49	51
BURGLARY	731	71	61	62	58	54	52
LARCENY	1723	135	135	150	153	178	169
VEHICLE THEFT	442	46	37	41	35	36	43
			2				
TOTAL PART I	4603	396	375	394	385	415	410
OTHER ASSAULTS	787	62	76	59	86	75	87
FORGERY/COUNTERFEIT	25	0	2	2	1	3	2
EMBEZZLEMENT/FRAUD	19	3	1	2	0	0	0
RECEIVE STOLEN PROP	81	2	5	6	12	8	4
WEAPON (CARRY/POSS)	543	53	45	50	54	48	49
PROSTITUTION/ALLIED	162	17	7	14	11	11	15
SEX (EXC RAPE/PRST)	176	19	18	18	22	15	7
AGAINST FAMILY/CHILD	397	32	26	22	39	38	39
NARCOTIC DRUG LAWS	1565	145	158	153	169	161	123
LIQUOR LAWS	205	17	17	14	12	15	15
DRUNKENNESS	27	2	2	1	5	2	2
DISTURB THE PEACE	32	2	1	1	1	7	6
DISORDERLY CONDUCT	96	6	11	7	2	7	4
GAMBLING	6	0	0	0	0	0	0
DRIVING UNDER INFLUENCE	24	2	1	2	2	3	1
MOVING TRAFFIC VIOLATION	189	19	15	10	15	26	9
MISC OTHER VIOLATIONS	19406	1271	1419	1741	2176	2483	1693
NON-CRIMINAL DETENTION	1365	135	86	92	130	124	126
PRE-DELINQ (601 WIC)	88	5	8	6	15	7	3
TOTAL PART II	25193	1792	1898	2200	2752	3033	2185
C.H.P. ARRESTS	17	3	3	1	1	1	2
OTHER AGENCIES	1830	164	196	177	206	209	129
TOTAL OUTSIDE AGENCY	1847	167	199	178	207	210	131
TOTAL ALL OFFENSES AND ALL AGENCIES	31643	2355	2472	2772	3344	3658	2726

MONTH AND TYPE OF OFFENSE, 2008

OFFENSE	JUL	AUG	SEP	OCT	NOV	DEC
HOMICIDE	6	0	1	3	2	1
RAPE	3	5	2	1	3	1
ROBBERY	88	106	89	87	97	68
AGGRAVATED ASSAULT	55	52	56	57	28	37
BURGLARY	77	59	64	67	54	52
LARCENY	152	152	109	107	123	160
VEHICLE THEFT	37	36	25	32	35	39
TOTAL PART I	418	410	346	354	342	358
OTHER ASSAULTS	64	45	53	77	37	66
FORGERY/COUNTERFEIT	2	0	5	3	1	4
EMBEZZLEMENT/FRAUD	2	3	3	3	1	1
RECEIVE STOLEN PROP	10	7	5	7	7	8
WEAPON (CARRY/POSS)	33	48	39	60	36	28
PROSTITUTION/ALLIED	16	13	14	15	15	14
SEX (EXC RAPE/PRST)	19	11	12	13	11	11
AGAINST FAMILY/CHILD	31	34	30	44	35	27
NARCOTIC DRUG LAWS	163	103	108	99	97	86
LIQUOR LAWS	22	22	26	22	18	5
DRUNKENNESS	2	4	2	3	0	2
DISTURB THE PEACE	4	1	1	0	4	4
DISORDERLY CONDUCT	14	2	6	20	6	11
GAMBLING	3	0	0	0	1	2
DRIVING UNDER INFLUENCE	0	5	1	3	1	3
MOVING TRAFFIC VIOLATION	16	16	16	25	13	9
MISC OTHER VIOLATIONS	1124	1134	1711	1734	1764	1156
NON-CRIMINAL DETENTION	83	124	115	146	100	104
PRE-DELINQ (601 WIC)	9	5	5	4	17	4
TOTAL PART II	1617	1577	2152	2278	2164	1545
C.H.P. ARRESTS	2	1	0	0	1	2
OTHER AGENCIES	79	60	117	202	160	131
TOTAL OUTSIDE AGENCY	81	61	117	202	161	133
TOTAL ALL OFFENSES AND ALL AGENCIES	2116	2048	2615	2834	2667	2036

JUVENILE ARRESTS BY AGE, SEX AND TYPE OF OFFENSE, 2008

OFFENSE	TOTAL	MALE	FEMALE	10 & Under		11-14		15		16		17	
				M	F	M	F	M	F	M	F	M	F
HOMICIDE	39	26	13	0	1	1	1	4	0	6	4	15	7
RAPE	40	33	7	0	0	6	1	5	1	11	3	11	2
ROBBERY	1044	721	323	0	1	119	52	141	67	200	95	261	108
AGGRAVATED ASSAULT	584	397	187	2	1	89	41	77	47	92	45	137	53
BURGLARY	731	539	192	2	1	132	49	114	42	154	45	137	55
LARCENY	1723	898	825	9	7	298	209	170	185	189	215	232	209
VEHICLE THEFT	442	292	150	0	0	38	18	65	34	85	43	104	55
TOTAL PART I	4603	2906	1697	13	11	683	371	576	376	737	450	897	489
OTHER ASSAULTS	787	469	318	3	0	105	77	103	65	128	85	130	91
FORGERY/COUNTERFEIT	25	14	11	0	0	1	0	0	2	4	2	9	7
EMBEZZLEMENT/FRAUD	19	10	9	0	0	1	1	3	0	3	4	3	4
RECEIVE STOLEN PROP	81	68	13	0	0	7	2	14	1	17	2	30	8
WEAPON (CARRY/POSS)	543	414	129	0	0	41	14	74	15	143	46	156	54
PROSTITUTION/ALLIED	162	14	148	0	0	1	9	2	21	4	52	7	66
SEX (EXC RAPE/PRST)	176	148	28	8	0	58	6	19	8	28	7	35	7
AGAINST FAMILY/CHILD	397	94	303	70	130	10	101	3	39	5	18	6	15
NARCOTIC DRUG LAWS	1565	1211	354	3	2	139	37	233	60	394	109	442	146
LIQUOR LAWS	205	173	32	0	0	11	3	24	8	49	6	89	15
DRUNKENNESS	27	22	5	3	0	1	2	3	0	8	3	7	0
DISTURB THE PEACE	32	25	7	0	0	10	2	1	1	8	3	6	1
DISORDERLY CONDUCT	96	74	22	0	0	16	5	16	6	20	6	22	5
GAMBLING	6	5	1	0	0	0	0	2	0	2	0	1	1
DRIVING UNDER INFLUENCE	24	21	3	0	0	0	0	0	0	5	1	16	2
MOVING TRAFFIC VIOLATION	189	158	31	0	0	7	0	22	2	37	7	92	22
MISC OTHER VIOLATIONS	19406	13536	5870	427	319	2553	1225	2878	1361	3645	1458	4033	1507
NON-CRIMINAL DETENTION	1365	732	633	495	438	153	124	28	26	31	27	25	18
PRE-DELINQ (601 WIC)	88	34	54	1	0	8	21	4	14	13	11	8	8
TOTAL PART II	25193	17222	7971	1010	889	3122	1629	3429	1629	4544	1847	5117	1977
C.H.P. ARRESTS	17	13	4	0	0	3	1	0	0	5	1	5	2
OTHER AGENCIES	1830	1281	549	9	1	548	232	213	105	287	128	224	83
TOTAL OUTSIDE AGENCY	1847	1294	553	9	1	551	233	213	105	292	129	229	85
TOTAL ALL OFFENSES AND ALL AGENCIES	31643	21422	10221	1032	901	4356	2233	4218	2110	5573	2426	6243	2551

JUVENILE ARREST

OFFENSE	TOTAL	PETITION REQUESTED	REFER PROBATION	REFER CYA	TRANS OTHER AGENCY	TRANS JUVENILE TRAF CRT
HOMICIDE	39	2	4	0	0	0
RAPE	40	0	0	0	0	0
ROBBERY	1044	39	13	0	1	0
AGGRAVATED ASSAULT	584	38	12	0	0	0
BURGLARY	731	41	15	1	3	0
LARCENY	1723	41	5	1	0	20
VEHICLE THEFT	442	21	10	0	0	0
TOTAL PART I	4603	182	59	2	4	20
OTHER ASSAULTS	787	36	0	0	1	0
FORGERY/COUNTERFEIT	25	2	0	0	0	0
EMBEZZLEMENT/FRAUD	19	2	0	0	0	0
RECEIVE STOLEN PROP	81	7	2	0	1	0
WEAPON (CARRY/POSS)	543	30	10	0	2	2
PROSTITUTION/ALLIED	162	7	1	0	0	0
SEX (EXC RAPE/PRST)	176	9	1	0	0	0
AGAINST FAMILY/CHILD	397	7	0	0	0	0
NARCOTIC DRUG LAWS	1564	70	11	0	0	337
LIQUOR LAWS	205	0	0	0	0	4
DRUNKENNESS	27	0	1	0	0	0
DISTURB THE PEACE	32	1	0	0	0	1
DISORDERLY CONDUCT	96	5	1	0	0	5
GAMBLING	6	0	0	0	0	0
DRIVING UNDER INFLUENCE	24	0	0	0	0	0
MOVING TRAFFIC VIOLATION	190	0	1	0	0	0
MISC OTHER VIOLATIONS	19406	154	84	0	14	643
NON-CRIMINAL DETENTION	1365	10	5	0	4	0
PRE-DELINQ (601 WIC)	88	5	4	0	0	1
TOTAL PART II	25193	345	121	0	22	993
C.H.P. ARRESTS	17	0	0	0	17	0
OTHER AGENCIES	1830	20	2	0	159	1
TOTAL OUTSIDE AGENCY	1847	20	2	0	176	1
TOTAL ALL OFFENSES AND ALL AGENCIES	31643	547	182	2	202	1014

DISPOSITIONS, 2008

TRANS TO MILITARY	REFER COMMUNITY SERVICE	DEPT PUB SOCIAL SERVICE	MENTAL HEALTH	APPL PREFILING INVEST	PROVED TO BE AN ADULT	COUNSELED AND RELEASED	EXONERATED INSUFF EVIDENCE	EXONERATED INNOCENT
0	0	0	0	0	0	1	32	0
0	0	0	0	0	0	0	40	0
0	1	0	0	0	3	1	986	0
0	0	2	0	0	0	11	521	0
0	1	2	0	0	0	11	657	0
0	10	1	0	0	1	791	853	0
0	0	0	0	0	0	2	409	0
0	12	5	0	0	4	817	3498	0
0	1	2	0	0	0	27	720	0
0	0	0	0	0	0	1	22	0
0	0	0	0	0	0	2	15	0
0	0	0	0	0	0	1	69	1
0	2	0	0	0	0	32	465	0
0	0	0	0	0	0	9	145	0
0	0	1	0	0	0	2	163	0
0	0	67	0	0	0	0	323	0
0	1	0	0	0	0	151	994	0
0	0	0	0	0	0	177	24	0
0	0	0	0	0	0	21	5	0
0	0	0	0	0	0	23	7	0
0	0	0	0	0	0	52	33	0
0	0	0	0	0	0	5	1	0
0	0	0	0	0	0	2	22	0
0	0	0	0	0	1	164	24	0
0	1	206	1	0	1	13039	5263	0
0	0	180	0	1	0	4	1161	0
0	0	19	0	0	0	6	53	0
0	5	475	1	1	2	13718	9509	1
0	0	0	0	0	0	0	0	0
0	2	2	0	0	0	22	1622	0
0	2	2	0	0	0	22	1622	0
0	19	482	1	1	6	14557	14629	1

**TRAFFIC
ACCIDENTS
AND
ENFORCEMENT**

TOTAL TRAFFIC ACCIDENTS, 2008
By Month and Location

COMMUNITY POLICE STATION	TOTAL	JAN	FEB	MAR	APR	MAY	JUN	JUL	AUG	SEP	OCT	NOV	DEC
CENTRAL	1,971	159	158	167	188	178	156	195	155	146	169	145	155
RAMPART	2,883	260	213	255	256	247	239	223	232	244	239	238	237
HOLLENBECK	1,734	145	155	149	148	157	153	141	147	139	134	131	135
NORTHEAST	2,437	187	230	200	209	216	200	190	195	204	227	200	179
NEWTON	2,170	198	157	208	206	190	160	154	200	138	191	185	183
CENTRAL BUREAU	11,195	949	913	979	1,007	988	908	903	929	871	960	899	889
SOUTHWEST	2,894	264	246	274	263	247	232	207	229	240	237	221	234
HARBOR	1,913	151	170	165	156	163	181	149	178	140	161	159	140
77TH STREET	2,866	267	191	282	232	254	262	217	242	214	243	218	244
SOUTHEAST	1,719	147	156	164	143	171	127	136	140	140	125	145	125
SOUTH BUREAU	9,392	829	763	885	794	835	802	709	789	734	766	743	743
HOLLYWOOD	3,110	276	252	269	268	260	256	268	261	244	274	250	232
WILSHIRE	3,979	337	308	364	358	329	324	297	332	341	364	301	324
WEST L.A.	2,804	288	226	240	243	233	206	227	233	211	248	243	206
PACIFIC	2,592	207	231	250	250	240	192	216	193	211	212	193	197
WEST BUREAU	12,485	1,108	1,017	1,123	1,119	1,062	978	1,008	1,019	1,007	1,098	987	959
VAN NUYS	3,752	331	332	318	318	297	301	296	323	327	318	296	295
WEST VALLEY	4,201	343	344	379	390	345	328	318	348	353	333	343	377
NO. HOLLYWOOD	3,037	236	269	286	250	246	248	246	243	253	273	265	222
FOOTHILL	1,721	142	139	147	138	133	154	144	136	144	155	142	147
DEVONSHIRE	2,404	187	201	247	196	187	167	181	197	212	176	230	223
MISSION	1,826	173	145	175	160	152	149	142	137	155	146	134	158
VALLEY BUREAU	16,941	1,412	1,430	1,552	1,452	1,360	1,347	1,327	1,384	1,444	1,401	1,410	1,422
CITY-WIDE TOTAL	50,013	4,298	4,123	4,539	4,372	4,245	4,035	3,947	4,121	4,056	4,225	4,039	4,013

INJURY TRAFFIC ACCIDENTS, 2008
By Month and Location

COMMUNITY POLICE STATION	TOTAL	JAN	FEB	MAR	APR	MAY	JUN	JUL	AUG	SEP	OCT	NOV	DEC
CENTRAL	833	67	67	67	76	68	79	79	66	54	76	74	60
RAMPART	1,122	104	76	101	102	92	102	83	98	95	86	89	94
HOLLENBECK	609	48	59	52	54	62	43	58	47	54	42	43	47
NORTHEAST	897	61	78	78	86	89	61	71	73	70	84	83	63
NEWTON	843	67	62	88	73	79	61	62	78	62	67	78	66
CENTRAL BUREAU	4,304	347	342	386	391	390	346	353	362	335	355	367	330
SOUTHWEST	1,280	110	113	109	125	110	95	104	96	106	115	95	102
HARBOR	784	66	68	73	47	72	76	58	74	58	73	57	62
77TH STREET	1,271	133	83	148	97	95	125	91	106	93	99	87	114
SOUTHEAST	736	53	81	75	68	69	53	54	57	73	42	60	51
SOUTH BUREAU	4,071	362	345	405	337	346	349	307	333	330	329	299	329
HOLLYWOOD	1,161	99	86	95	93	99	103	100	99	90	104	101	92
WILSHIRE	1,795	143	135	148	157	140	163	126	162	158	167	150	146
WEST L.A.	1,282	122	92	109	121	103	85	109	107	108	122	108	96
PACIFIC	1,080	85	92	108	101	95	79	99	79	98	94	71	79
WEST BUREAU	5,318	449	405	460	472	437	430	434	447	454	487	430	413
VAN NUYS	1,742	144	152	158	154	123	143	142	144	152	166	146	118
WEST VALLEY	1,957	153	157	164	183	160	145	146	173	175	154	174	173
NO. HOLLYWOOD	1,325	101	124	136	121	99	102	104	98	104	132	115	89
FOOTHILL	726	70	58	58	65	55	60	52	57	64	62	59	66
DEVONSHIRE	1,181	90	87	127	113	89	73	88	92	113	85	107	117
MISSION	837	69	61	96	73	64	64	68	65	80	66	58	73
VALLEY BUREAU	7,768	627	639	739	709	590	587	600	629	688	665	659	636
CITY-WIDE TOTAL	21,461	1,785	1,731	1,990	1,909	1,763	1,712	1,694	1,771	1,807	1,836	1,755	1,708

FATAL TRAFFIC ACCIDENTS, 2008
By Month and Location

COMMUNITY POLICE STATION	TOTAL	JAN	FEB	MAR	APR	MAY	JUN	JUL	AUG	SEP	OCT	NOV	DEC
CENTRAL	11	0	2	2	1	0	0	0	0	3	0	1	2
RAMPART	11	2	0	1	1	1	2	0	0	1	1	1	1
HOLLENBECK	6	0	0	0	0	2	0	0	0	1	3	0	0
NORTHEAST	10	1	0	1	0	0	1	1	2	3	1	0	0
NEWTON	16	0	1	1	3	1	1	1	3	3	0	2	0
CENTRAL BUREAU	54	3	3	5	5	4	4	2	5	11	5	4	3
SOUTHWEST	20	1	2	3	2	0	5	1	1	1	1	1	2
HARBOR	10	1	1	0	2	1	0	0	4	0	0	0	1
77TH STREET	20	0	2	3	1	1	1	1	0	1	0	9	1
SOUTHEAST	13	1	1	1	0	0	0	0	1	0	2	5	2
SOUTH BUREAU	63	3	6	7	5	2	6	2	6	2	3	15	6
HOLLYWOOD	6	0	0	1	0	1	1	2	0	0	0	1	0
WILSHIRE	12	1	1	1	0	0	1	1	1	3	1	1	1
WEST L.A.	13	1	1	0	0	1	0	1	0	1	2	4	2
PACIFIC	9	0	0	1	0	0	2	1	1	1	3	0	0
WEST BUREAU	40	2	2	3	0	2	4	5	2	5	6	6	3
VAN NUYS	12	1	2	1	1	1	0	1	2	2	0	0	1
WEST VALLEY	21	2	0	2	2	3	0	2	2	2	2	3	1
NO. HOLLYWOOD	16	1	4	0	0	0	2	3	0	1	1	2	2
FOOTHILL	13	0	2	1	0	0	1	0	0	1	5	2	1
DEVONSHIRE	7	1	1	1	0	0	1	0	1	1	0	1	0
MISSION	8	1	1	0	1	0	1	0	0	1	1	0	2
VALLEY BUREAU	77	6	10	5	4	4	5	6	5	8	9	8	7
CITY-WIDE TOTAL	234	14	21	20	14	12	19	15	18	26	23	33	19

PROPERTY DAMAGE TRAFFIC ACCIDENTS, 2008
By Month and Location

COMMUNITY POLICE STATION	TOTAL	JAN	FEB	MAR	APR	MAY	JUN	JUL	AUG	SEP	OCT	NOV	DEC
CENTRAL	1,120	92	89	98	111	109	77	116	89	89	92	66	92
RAMPART	1,744	153	137	153	153	153	135	140	133	147	152	146	142
HOLLENBECK	1,118	96	96	97	94	93	110	83	100	84	89	88	88
NORTHEAST	1,529	125	152	121	123	127	138	118	120	130	142	117	116
NEWTON	1,311	131	94	119	130	110	98	91	119	73	124	105	117
CENTRAL BUREAU	6,822	597	568	588	611	592	558	548	561	523	599	522	555
SOUTHWEST	1,585	152	130	162	134	135	132	102	130	133	120	125	130
HARBOR	1,118	84	101	92	107	90	105	91	100	82	88	101	77
77TH STREET	1,573	134	106	131	134	158	135	125	136	119	144	122	129
SOUTHEAST	967	93	74	88	75	102	74	80	81	67	81	80	72
SOUTH BUREAU	5,243	463	411	473	450	485	446	398	447	401	433	428	408
HOLLYWOOD	1,939	177	166	173	175	160	152	166	161	151	170	148	140
WILSHIRE	2,174	193	172	215	201	189	160	170	169	182	196	150	177
WEST L.A.	1,507	165	133	131	122	129	121	117	126	101	123	131	108
PACIFIC	1,504	122	139	141	149	145	111	116	113	113	115	122	118
WEST BUREAU	7,124	657	610	660	647	623	544	569	569	547	604	551	543
VAN NUYS	1,996	186	178	159	163	173	158	152	176	173	152	150	176
WEST VALLEY	2,221	188	186	213	205	182	183	170	173	176	177	165	203
NO. HOLLYWOOD	1,693	134	141	150	129	146	144	139	145	147	139	148	131
FOOTHILL	981	72	79	88	73	78	93	92	79	78	88	81	80
DEVONSHIRE	1,215	96	113	119	83	98	93	93	104	98	91	121	106
MISSION	980	103	83	79	85	88	84	74	72	74	79	76	83
VALLEY BUREAU	9,086	779	780	808	738	765	755	720	749	746	726	741	779
CITY-WIDE TOTAL	28,275	2,496	2,369	2,529	2,446	2,465	2,303	2,235	2,326	2,217	2,362	2,242	2,285

PRIMARY VIOLATIONS CITED IN CENTRAL BUREAU, 2008
By Station and Detail

COMMUNITY POLICE STATION - DETAIL	SPEED	SIGNAL LIGHTS	STOP SIGNS	WRONG SIDE	R/W DRIVER LEFT TURN	R/W DRIVER STOP/ YIELD	R/W DRIVER OTHER	R/W PED	PED VIOL	IMPROP TURN	FOLLOW TOO CLOSE	UNSAFE DIRECT CHANGE	UNSAFE BACK/ START	OTHER VL/MC VIOLS	TOTAL
- AI *	1,055	1,143	116	577	151	199	37	486	13586	3,090	7	269	18	22,968	43,702
- OTHER	33	162	9	93	42	96	11	49	325	464	2	50	3	1,642	2,981
- BLANK	1	8	0	2	0	1	0	2	31	7	1	1	0	74	128
CENTRAL	1,089	1,313	125	672	193	296	48	537	13,942	3,561	10	320	21	24,684	46,811
- AI	664	700	32	55	118	60	55	599	4,029	952	14	218	7	15,159	22,662
- OTHER	21	99	2	21	29	26	12	52	99	591	4	59	3	1,644	2,662
- BLANK	0	5	0	0	0	1	0	0	6	1	0	2	0	105	120
RAMPART	685	804	34	0	147	87	67	651	4,134	1,544	18	279	10	16,908	25,444
- AI	2,588	285	5	39	53	36	25	230	245	1,642	15	79	5	11,715	16,962
- OTHER	137	21	0	9	11	7	2	12	24	300	1	9	0	499	1,032
- BLANK	2	1	0	0	0	0	0	0	0	3	0	1	0	38	45
HOLLENBECK	2,727	307	5	0	64	43	27	242	269	1,945	16	89	5	12,252	18,039
				126											
- AI	2,747	416	25	93	122	54	48	403	356	3,590	23	233	7	22,010	30,127
- OTHER	236	48	4	20	17	4	5	132	25	78	0	42	0	1,639	2,250
- BLANK	0	3	0	0	0	0	0	0	2	4	0	2	0	91	102
NORTHEAST	2,983	467	29	113	139	58	53	535	383	3,672	23	277	7	23,740	32,479
- AI	1,560	439	28	126	92	50	31	424	2,131	2,198	26	172	13	19,769	27,059
- OTHER	31	45	0	7	19	12	5	21	19	160	1	15	1	968	1,304
- BLANK	4	2	0	1	0	0	0	0	12	2	0	1	0	68	90
NEWTON	1,595	486	28	134	111	62	36	445	2,162	2,360	27	188	14	20,805	28,453
OCB TOTAL	9,079	3,377	221	919	654	546	231	2,410	20,890	13,082	94	1,153	57	98,389	151,226

* AI = ACCIDENT INVESTIGATION

**PRIMARY VIOLATIONS CITED IN SOUTH BUREAU, 2008
By Station and Detail**

COMMUNITY POLICE STATION - DETAIL	SPEED	SIGNAL LIGHTS	STOP SIGNS	WRONG SIDE	R/W DRIVER LEFT TURN	R/W DRIVER STOP/ YIELD	R/W DRIVER OTHER	R/W PED	PED VIOL	IMPROP TURN	FOLLOW TOO CLOSE	UNSAFE DIRECT CHANGE	UNSAFE BACK/ START	OTHER VL/MC VIOLS	TOTAL
- AI *	1,723	725	18	106	269	185	105	671	1395	3,067	34	434	23	29,369	38,124
- OTHER	162	77	18	32	26	26	10	32	109	69	6	52	0	2,524	3,143
- BLANK	4	4	0	0	1	0	0	2	5	3	0	1	0	62	82
SOUTHWEST	1,889	806	36	138	296	211	115	705	1,509	3,139	40	487	23	31,955	41,349
- AI	2,083	388	30	68	135	133	65	261	289	1,011	33	196	14	22,042	26,748
- OTHER	217	25	8	9	9	19	1	22	34	309	0	23	1	1,657	2,334
- BLANK	135	29	27	4	3	12	0	3	1	18	3	13	1	1,073	1,322
HARBOR	2,435	442	65	81	147	164	66	286	324	1,338	36	232	16	24,772	30,404
- AI	2,211	550	39	132	95	139	50	234	675	1,918	36	667	24	23,300	30,070
- OTHER	131	52	2	10	13	13	3	11	47	106	3	33	1	1,642	2,067
- BLANK	5	4	0	1	0	0	0	1	1	4	0	10	0	72	98
77TH STREET	2,347	606	41	143	108	152	53	246	723	2,028	39	710	25	25,014	32,235
- AI	1,282	544	25	92	58	73	41	252	395	548	23	187	14	20,083	23,617
- OTHER	80	15	2	7	3	9	2	4	20	16	4	16	0	853	1,031
- BLANK	6	6	0	2	3	1	0	11	10	1	0	6	0	128	174
SOUTHEAST	1,368	565	27	101	64	83	43	267	425	565	27	209	14	21,064	24,822
OSB TOTAL	8,039	2,419	169	463	615	610	277	1,504	2,981	7,070	142	1,638	78	102,805	128,810

* AI = ACCIDENT INVESTIGATION

PRIMARY VIOLATIONS CITED IN WEST BUREAU, 2008
By Station and Detail

COMMUNITY POLICE STATION - DETAIL	SPEED	SIGNAL LIGHTS	STOP SIGNS	WRONG SIDE	R/W DRIVER LEFT TURN	R/W DRIVER STOP/YIELD	R/W DRIVER OTHER	R/W PED PED	PED VIOL	IMPROP TURN	FOLLOW TOO CLOSE	UNSAFE DIRECT CHANGE	UNSAFE BACK/START	OTHER VL/MC VIOLS	TOTAL
- AI *	1,751	1,039	36	868	259	143	64	1,116	1479	2,550	49	427	27	25,028	34,836
- OTHER	1,462	164	5	52	123	41	29	168	963	1,170	18	148	10	4,042	8,395
- BLANK	2	7	1	0	0	0	1	2	4	3	0	1	0	72	93
HOLLYWOOD	3,215	1,210	42	920	382	184	94	1,286	2,446	3,723	67	576	37	29,142	43,324
- AI	7,285	1,705	19	604	221	207	63	492	752	3,903	75	360	24	23,895	39,605
- OTHER	1,037	240	10	88	120	92	44	91	238	1,886	27	166	10	4,224	8,273
- BLANK	6	4	0	0	0	0	0	0	1	8	1	2	0	37	59
WILSHIRE	8,328	1,949	29	692	341	299	107	583	991	5,797	103	528	34	28,156	47,937
- AI	7,463	465	11	225	85	176	27	182	270	2,363	29	216	3	19,261	30,776
- OTHER	839	52	0	31	33	33	10	23	181	460	8	55	0	1,505	3,230
- BLANK	8	2	0	1	0	0	0	2	1	7	0	0	0	99	120
WEST L.A.	8,310	519	11	257	118	209	37	207	452	2,830	37	271	3	20,865	34,126
- AI	4,702	639	31	613	125	707	50	231	539	4,027	30	448	22	38,535	50,699
- OTHER	438	81	2	32	18	22	8	12	64	628	6	45	3	1,781	3,140
- BLANK	6	8	0	1	0	1	2	3	7	18	0	5	0	250	301
PACIFIC	5,146	728	33	646	143	730	60	246	610	4,673	36	498	25	40,566	54,140
OWB TOTAL	24,999	4,406	115	2,515	984	1,422	298	2,322	4,499	17,023	243	1,873	99	118,729	179,527

* AI = ACCIDENT ENFORCEMENT

PRIMARY VIOLATIONS CITED IN VALLEY BUREAU (AND CITY-WIDE), 2008
By Station and Detail

COMMUNITY POLICE STATION - DETAIL	SPEED	SIGNAL LIGHTS	STOP SIGNS	WRONG SIDE	R/W DRIVER LEFT TURN	R/W DRIVER STOP/YIELD	R/W DRIVER OTHER	R/W PED	PED VIOL	IMPROP TURN	FOLLOW TOO CLOSE	UNSAFE DIRECT CHANGE	UNSAFE BACK/START	OTHER VL/MC VIOLS	TOTAL
- AI *	7,430	1,075	46	295	259	254	109	371	1376	3,506	51	405	12	27,593	42,782
- OTHER	520	151	13	69	69	49	46	43	131	637	16	155	6	2,935	4,840
- BLANK	3	4	0	0	3	1	1	0	1	5	0	2	0	53	73
VAN NUYS	7,953	1,230	59	364	331	304	156	414	1,508	4,148	67	562	18	30,581	47,695
- AI	9	6	0	1	2	0	0	1	4	13	0	4	0	372	412
- OTHER	0	0	0	0	0	0	0	0	0	0	0	0	0	0	0
- BLANK	0	0	0	0	0	0	0	0	0	0	0	0	0	186	186
WEST VALLEY	9	6	0	1	2	0	0	1	4	13	0	4	0	558	598
- AI	4,170	545	35	66	107	176	44	233	803	1,888	28	212	14	14,277	22,598
- OTHER	362	86	1	26	33	19	16	21	77	210	3	50	3	1,109	2,016
- BLANK	1	4	1	0	0	1	0	1	2	1	0	1	0	180	192
N. HOLLYWOOD	4,533	635	37	92	140	196	60	255	882	2,099	31	263	17	15,566	24,806
- AI	4,606	387	29	127	79	98	31	33	159	287	31	166	6	9,974	16,013
- OTHER	124	29	4	6	6	9	7	5	10	43	4	19	0	424	690
- BLANK	3	2	0	0	0	1	0	1	0	1	0	0	0	33	41
FOOTHILL	4,733	418	33	133	85	108	38	39	169	331	35	185	6	10,431	16,744
- AI	10,409	326	13	189	70	83	52	199	380	1,616	31	186	2	12,000	25,556
- OTHER	328	76	3	14	5	16	6	8	22	235	1	21	0	1,056	1,791
- BLANK	6	2	0	0	0	4	0	0	0	2	0	1	0	60	75
DEVONSHIRE	10,743	404	16	203	75	103	58	207	402	1,853	32	208	2	13,116	27,422
- AI	4,122	928	48	215	181	235	128	186	1,206	3,329	81	650	21	42,867	54,197
- OTHER	446	89	6	35	22	10	20	30	44	263	11	58	1	2,457	3,492
- BLANK	3	2	0	0	1	1	0	1	4	6	1	3	0	206	228
MISSION	4,571	1,019	54	250	204	246	148	217	1,254	3,598	93	711	22	45,530	57,917
OVB TOTAL	32,542	3,712	199	1,043	837	957	460	1,133	4,219	12,042	258	1,933	65	115,782	175,182
CITY-WIDE TOTAL	74,659	13,914	704	4,940	3,090	3,535	1,266	7,369	32,589	49,217	737	6,597	299	435,705	634,745

* AI = ACCIDENT INVESTIGATION

**TELEPHONE CALLS RECEIVED
AND
UNITS DISPATCHED**

**COMMUNICATIONS DIVISION
2008 INCOMING TELEPHONE CALLS**

MONTH	(1) 9-1-1 CALLS RECEIVED	(2) 7-DIGIT CALLS RECEIVED	(1) AND (2) TOTAL
JANUARY	171,418	101,112	272,530
FEBRUARY	161,578	96,587	258,165
MARCH	182,625	111,229	293,854
APRIL	174,315	109,140	283,455
MAY	182,272	112,120	294,392
JUNE	182,883	117,836	300,719
JULY	188,185	119,285	307,470
AUGUST	189,058	121,805	310,863
SEPTEMBER	181,178	114,155	295,333
OCTOBER	181,769	113,868	295,637
NOVEMBER	175,962	108,279	284,241
DECEMBER	172,664	100,068	272,732
TOTAL	2,143,907	1,325,484	3,469,391

**ANNUAL SUMMARY OF UNITS DISPATCHED TO CALLS-FOR-SERVICE, 2008
By Station, Month, and Type (Central Bureau)**

AREA - TYPE OF CALL	JAN	FEB	MAR	APR	MAY	JUN	JUL	AUG	SEP	OCT	NOV	DEC	ANNUAL TOTALS BY TYPE
- EMERGENCY	253	232	268	269	307	252	298	335	332	349	355	295	3,545
- URGENT	920	766	824	767	858	827	818	816	723	791	715	748	9,573
- ROUTINE	1,140	937	938	916	997	918	1,013	936	972	971	920	899	11,557
CENTRAL	2,313	1,935	2,030	1,952	2,162	1,997	2,129	2,087	2,027	2,111	1,990	1,942	24,675
- EMERGENCY	609	454	452	462	506	561	577	674	701	679	633	646	6,954
- URGENT	1,566	1,330	1,350	1,392	1,513	1,508	1,402	1,552	1,491	1,497	1,429	1,347	17,377
- ROUTINE	1,748	1,500	1,951	1,874	1,928	2,029	2,086	2,074	2,188	1,945	1,761	1,821	22,905
RAMPART	3,923	3,284	3,753	3,728	3,947	4,098	4,065	4,300	4,380	4,121	3,823	3,814	47,236
- EMERGENCY	392	335	339	308	355	365	394	384	424	395	347	363	4,401
- URGENT	990	750	904	870	931	953	875	872	879	889	818	733	10,464
- ROUTINE	1,243	1,094	1,193	1,157	1,394	1,409	1,379	1,396	1,393	1,251	1,211	1,106	15,226
HOLLENBECK	2,625	2,179	2,436	2,335	2,680	2,727	2,648	2,652	2,696	2,535	2,376	2,202	30,091
- EMERGENCY	509	431	368	399	438	416	435	518	461	487	376	407	5,245
- URGENT	1,104	998	986	989	1,074	1,171	1,076	1,125	1,011	1,038	984	854	12,410
- ROUTINE	1,492	1,400	1,600	1,555	1,785	1,857	2,048	1,877	1,884	1,685	1,738	1,494	20,415
NORTHEAST	3,105	2,829	2,954	2,943	3,297	3,444	3,559	3,520	3,356	3,210	3,098	2,755	38,070
- EMERGENCY	491	435	479	455	464	490	600	691	599	572	573	553	6,402
- URGENT	1,410	1,197	1,252	1,289	1,320	1,383	1,322	1,392	1,288	1,255	1,117	1,162	15,387
- ROUTINE	1,588	1,397	1,471	1,389	1,660	1,797	1,625	1,835	1,588	1,522	1,402	1,321	18,595
NEWTON	3,489	3,029	3,202	3,133	3,444	3,670	3,547	3,918	3,475	3,349	3,092	3,036	40,384
- EMERGENCY	2,254	1,887	1,906	1,893	2,070	2,084	2,304	2,602	2,517	2,482	2,284	2,264	26,547
- URGENT	5,990	5,041	5,316	5,307	5,696	5,842	5,493	5,757	5,392	5,470	5,063	4,844	65,211
- ROUTINE	7,211	6,328	7,153	6,891	7,764	8,010	8,151	8,118	8,025	7,374	7,032	6,641	88,698
CENTRAL BUREAU	15,455	13,256	14,375	14,091	15,530	15,936	15,948	16,477	15,934	15,326	14,379	13,749	180,456

* Includes Traffic (904) calls

**ANNUAL SUMMARY OF UNITS DISPATCHED TO CALLS-FOR-SERVICE, 2008
By Station, Month and Type (South Bureau)**

AREA - TYPE OF CALL	JAN	FEB	MAR	APR	MAY	JUN	JUL	AUG	SEP	OCT	NOV	DEC	ANNUAL TOTALS BY TYPE
- EMERGENCY	756	623	609	626	642	651	693	820	778	776	643	705	8,322
- URGENT	1,786	1,541	1,708	1,686	1,672	1,796	1,649	1,689	1,634	1,591	1,430	1,377	19,559
- ROUTINE	1,849	1,540	1,757	1,789	1,900	1,922	1,999	2,196	2,118	1,944	1,689	1,549	22,252
SOUTHWEST	4,391	3,704	4,074	4,101	4,214	4,369	4,341	4,705	4,530	4,311	3,762	3,631	50,133
- EMERGENCY	395	329	364	390	333	392	388	509	467	465	412	435	4,879
- URGENT	1,113	926	987	1,055	965	1,093	977	1,009	981	933	880	846	11,765
- ROUTINE	1,310	1,142	1,295	1,352	1,418	1,501	1,587	1,544	1,340	1,386	1,163	1,149	16,187
HARBOR	2,818	2,397	2,646	2,797	2,716	2,986	2,952	3,062	2,788	2,784	2,455	2,430	32,831
- EMERGENCY	861	678	768	767	760	807	899	1,027	896	932	829	842	10,066
- URGENT	1,987	1,709	1,956	1,874	1,948	1,967	2,103	2,058	1,865	1,885	1,658	1,535	22,545
- ROUTINE	1,816	1,485	1,887	1,820	1,965	2,048	2,285	2,240	2,085	1,939	1,687	1,547	22,804
77TH STREET	4,664	3,872	4,611	4,461	4,673	4,822	5,287	5,325	4,846	4,756	4,174	3,924	55,415
- EMERGENCY	720	467	513	516	532	551	641	702	684	615	597	646	7,184
- URGENT	1,440	1,155	1,244	1,355	1,414	1,452	1,438	1,549	1,353	1,286	1,276	1,221	16,183
- ROUTINE	1,344	1,120	1,305	1,287	1,350	1,491	1,482	1,525	1,469	1,185	1,150	1,170	15,878
SOUTHEAST	3,504	2,742	3,062	3,158	3,296	3,494	3,561	3,776	3,506	3,086	3,023	3,037	39,245
- EMERGENCY	2,732	2,097	2,254	2,299	2,267	2,401	2,621	3,058	2,825	2,788	2,481	2,628	30,451
- URGENT	6,326	5,331	5,895	5,970	5,999	6,308	6,167	6,305	5,833	5,695	5,244	4,979	70,052
- ROUTINE	6,319	5,287	6,244	6,248	6,633	6,962	7,353	7,505	7,012	6,454	5,689	5,415	77,121
SOUTH BUREAU	15,377	12,715	14,393	14,517	14,899	15,671	16,141	16,868	15,670	14,937	13,414	13,022	177,624

* Includes Traffic (904) calls

ANNUAL SUMMARY OF UNITS DISPATCHED TO CALLS-FOR-SERVICE, 2008
By Station, Month and Type (West Bureau)

AREA - TYPE OF CALL	JAN	FEB	MAR	APR	MAY	JUN	JUL	AUG	SEP	OCT	NOV	DEC	ANNUAL TOTALS BY TYPE
- EMERGENCY	453	334	388	402	382	401	470	580	442	512	447	483	5,294
- URGENT	1,374	1,209	1,371	1,394	1,371	1,422	1,424	1,426	1,307	1,441	1,242	1,249	16,230
- ROUTINE	2,118	1,779	1,945	1,838	2,089	2,153	2,288	2,247	2,199	2,141	1,901	1,823	24,521
HOLLYWOOD	3,945	3,322	3,704	3,634	3,842	3,976	4,182	4,253	3,948	4,094	3,590	3,555	46,045
- EMERGENCY	525	418	489	516	549	459	600	668	623	614	605	612	6,678
- URGENT	1,494	1,366	1,565	1,503	1,643	1,569	1,467	1,558	1,338	1,483	1,292	1,297	17,575
- ROUTINE	2,017	1,639	2,028	2,035	2,017	2,277	2,257	2,378	2,127	2,137	1,885	1,871	24,668
WILSHIRE	4,036	3,423	4,082	4,054	4,209	4,305	4,324	4,604	4,088	4,234	3,782	3,780	48,921
- EMERGENCY	355	315	333	301	307	339	399	458	436	454	410	416	4,523
- URGENT	1,109	899	937	846	919	904	908	891	814	845	754	841	10,667
- ROUTINE	1,751	1,378	1,514	1,497	1,499	1,662	1,675	1,705	1,583	1,595	1,460	1,374	18,693
WEST L.A.	3,215	2,592	2,784	2,644	2,725	2,905	2,982	3,054	2,833	2,894	2,624	2,631	33,883
- EMERGENCY	299	252	300	283	307	322	393	386	439	418	367	377	4,143
- URGENT	978	879	989	990	969	981	917	974	925	969	838	827	11,236
- ROUTINE	1,705	1,448	1,716	1,698	1,769	1,984	1,985	2,127	1,964	1,891	1,647	1,605	21,539
PACIFIC	2,982	2,579	3,005	2,971	3,045	3,287	3,295	3,487	3,328	3,278	2,852	2,809	36,918
- EMERGENCY	1,632	1,319	1,510	1,502	1,545	1,521	1,862	2,092	1,940	1,998	1,829	1,888	20,638
- URGENT	4,955	4,353	4,862	4,733	4,902	4,876	4,716	4,849	4,384	4,738	4,126	4,214	55,708
- ROUTINE	7,591	6,244	7,203	7,068	7,374	8,076	8,205	8,457	7,873	7,764	6,893	6,673	89,421
WEST BUREAU	14,178	11,916	13,575	13,303	13,821	14,473	14,783	15,398	14,197	14,500	12,848	12,775	165,767

* Includes Traffic (904) calls

ANNUAL SUMMARY OF UNITS DISPATCHED TO CALLS-FOR-SERVICE, 2008
By Station, Month and Type (Valley Bureau / City-wide)

AREA - TYPE OF CALL	JAN	FEB	MAR	APR	MAY	JUN	JUL	AUG	SEP	OCT	NOV	DEC	ANNUAL TOTALS BY TYPE
- EMERGENCY	638	515	511	550	582	550	588	613	512	560	522	589	6,730
- URGENT	1,386	1,139	1,219	1,228	1,395	1,289	1,246	1,339	1,191	1,288	1,295	1,265	15,280
- ROUTINE	1,912	1,578	1,957	1,977	2,102	2,189	2,151	2,204	2,075	2,027	1,875	1,874	23,921
VAN NUYS	3,936	3,232	3,687	3,755	4,079	4,028	3,985	4,156	3,778	3,875	3,692	3,728	45,931
- EMERGENCY	669	665	700	617	687	668	647	681	612	664	671	702	7,983
- URGENT	1,559	1,292	1,461	1,357	1,542	1,480	1,416	1,435	1,351	1,414	1,387	1,424	17,118
- ROUTINE	1,904	1,556	1,898	1,890	1,951	2,016	2,027	2,085	2,009	1,986	1,820	1,693	22,835
WEST VALLEY	4,132	3,513	4,059	3,864	4,180	4,164	4,090	4,201	3,972	4,064	3,878	3,819	47,936
- EMERGENCY	560	529	499	510	496	596	496	545	507	499	501	462	6,200
- URGENT	1,267	1,096	1,116	1,103	1,241	1,221	1,196	1,183	1,166	1,126	1,077	1,086	13,878
- ROUTINE	1,833	1,446	1,809	1,848	2,042	1,964	2,128	1,907	1,782	1,832	1,679	1,681	21,951
NO. HOLLYWOOD	3,660	3,071	3,424	3,461	3,779	3,781	3,820	3,635	3,455	3,457	3,257	3,229	42,029
- EMERGENCY	343	255	316	318	364	331	314	303	320	363	335	320	3,882
- URGENT	759	675	766	747	716	757	763	817	759	735	675	677	8,846
- ROUTINE	1,031	899	1,126	1,168	1,190	1,197	1,238	1,255	1,173	1,169	1,028	939	13,413
FOOTHILL	2,133	1,829	2,208	2,233	2,270	2,285	2,315	2,375	2,252	2,267	2,038	1,936	26,141
- EMERGENCY	381	350	342	363	371	336	381	361	377	356	368	378	4,364
- URGENT	886	660	732	752	810	830	779	820	851	791	781	785	9,477
- ROUTINE	1,189	981	1,198	1,073	1,279	1,273	1,330	1,330	1,228	1,274	1,160	1,079	14,394
DEVONSHIRE	2,456	1,991	2,272	2,188	2,460	2,439	2,490	2,511	2,456	2,421	2,309	2,242	28,235
- EMERGENCY	391	294	373	352	378	374	450	394	369	354	359	352	4,440
- URGENT	983	815	930	982	973	997	1,048	978	986	989	936	909	11,526
- ROUTINE	1,242	1,115	1,304	1,512	1,689	1,713	1,682	1,545	1,552	1,531	1,437	1,325	17,647
MISSION	2,616	2,224	2,607	2,846	3,040	3,084	3,180	2,917	2,907	2,874	2,732	2,586	33,613
- EMERGENCY	2,982	2,608	2,741	2,710	2,878	2,855	2,876	2,897	2,697	2,796	2,756	2,803	33,599
- URGENT	6,840	5,677	6,224	6,169	6,677	6,574	6,448	6,572	6,304	6,343	6,151	6,146	76,125
- ROUTINE	9,111	7,575	9,292	9,468	10,253	10,352	10,556	10,326	9,819	9,819	8,999	8,591	114,161
VALLEY BUREAU	18,933	15,860	18,257	18,347	19,808	19,781	19,880	19,795	18,820	18,958	17,906	17,540	223,885
- EMERGENCY	9,600	7,911	8,411	8,404	8,760	8,861	9,663	10,649	9,979	10,064	9,350	9,583	111,235
- URGENT	24,111	20,402	22,297	22,179	23,274	23,600	22,824	23,483	21,913	22,246	20,584	20,183	267,096
- ROUTINE	30,232	25,434	29,892	29,675	32,024	33,400	34,265	34,406	32,729	31,411	28,613	27,320	369,401
CITY-WIDE TOTAL	63,943	53,747	60,600	60,258	64,058	65,861	66,752	68,538	64,621	63,721	58,547	57,086	747,732

99

* Includes Traffic (904) calls

PERSONNEL AND EQUIPMENT

DEPARTMENT ENTITIES LISTED BY THEIR ABBREVIATIONS

AREA	TITLE
AD	AUDIT DIVISION
ASD	AIR SUPPORT DIVISION
ATSB	ADMINISTRATIVE AND TECHNICAL SERVICES BUREAU
BSS	BEHAVIORAL SCIENCE SERVICES SECTION
CB	CENTRAL BUREAU
CCD	COMMERCIAL CRIMES DIVISION
CDB	CONSENT DECREE BUREAU
CENT	CENTRAL AREA
CGHG	CRIMINAL GANG/HOMICIDE GROUP
CID	COMMISSION INVESTIGATION DIVISION
COMM	COMMUNICATIONS DIVISION
CP	CHIEF OF POLICE
CRID	CIVIL RIGHTS INTEGRITY DIVISION
CRS	COMMUNITY RELATIONS SECTION
CTCIB	COUNTER TERRORISM AND CRIMINAL INTELLIGENCE BUREAU
CTD	CENTRAL TRAFFIC DIVISION
DB	DETECTIVE BUREAU
DEV	DEVONSHIRE AREA
DSVD	DETECTIVE SUPPORT AND VICE DIVISION
ECCCS	EMERGENCY CMD CNTRL COMMUNICATIONS SYS DIV
EOD	EMERGENCY OPERATIONS DIVISION
ERG	EMPLOYEE RELATIONS GROUP
ESD	EMERGENCY SERVICES DIVISION
FID	FORCE INVESTIGATION DIVISION
FMD	FACILITIES MANAGEMENT DIVISION
FOD	FISCAL OPERATIONS DIVISION
FTHL	FOOTHILL AREA
GL	GOVERNMENTAL LIAISON
GOSD	GANG AND OPERATIONS SUPPORT DIVISION
HARB	HARBOR AREA
HOBK	HOLLENBECK AREA
HWD	HOLLYWOOD AREA
IAAID	ADMINISTRATIVE INVESTIGATION DIVISION
IACID	CRIMINAL INVESTIGATIVE DIVISION
IAG	INTERNAL AFFAIRS GROUP
ICSB	INFORMATION AND COMMUNICATIONS SERVICES BUREAU
WELD	WORK ENVIRONMENT LIAISON DIVISION
IG	INSPECTOR GENERAL
IMTB	INCIDENT MANAGEMENT & TRAINING BUREAU
ITD	INFORMATION TECHNOLOGY DIVISION
JD	JAIL DIVISION
JUV	JUVENILE DIVISION
MCD	MAJOR CRIMES DIVISION
METRO	METROPOLITAN DIVISION
MISN	MISSION AREA
MTD	MOTOR TRANSPORT DIVISION

DEPARTMENT ENTITIES LISTED BY THEIR ABBREVIATIONS

AREA	TITLE
ND	NARCOTICS DIVISION
NE	NORTHEAST AREA
NEWT	NEWTON AREA
NHWD	NORTH HOLLYWOOD AREA
OO	OFFICE OF OPERATIONS
OSS	OFFICE OF SUPPORT SERVICES
PAC	PACIFIC AREA
PAC-LAX	PACIFIC AREA - LAX SUBSTATION
PC	POLICE COMMISSION
PD	PROPERTY DIVISION
PER	PERSONNEL DIVISION
PERG	PERSONNEL GROUP
PIO	PUBLIC INFORMATION OFFICE
PRD	PLANNING & RESEARCH DIVISION
PSB	PROFESSIONAL STANDARDS BUREAU
PTE	POLICE TRAINING & EDUCATION
RACR	REALTIME ANALYSIS & CRITICAL RESPONSE DIVISION
RAMP	RAMPART AREA
RED	RECRUITMENT & EMPLOYMENT DIVISION
RHD	ROBBERY-HOMICIDE DIVISION
RI	RECORDS AND IDENTIFICATION DIVISION
RMG	RISK MANAGEMENT GROUP
SB	SOUTH BUREAU
SE	SOUTHEAST AREA
SID	SCIENTIFIC INVESTIGATION DIVISION
SOB	SPECIAL OPERATIONS BUREAU
SOD	SPECIAL OPERATIONS DIVISION
STD	SOUTH TRAFFIC DIVISION
SW	SOUTHWEST AREA
TD	TRAINING DIVISION
TEAMS	TEAMS II DEVELOPMENT
TG	TRAINING GROUP
UOFD	INCIDENT MANAGEMENT & TRAINING BUREAU
VB	VALLEY BUREAU
VNY	VAN NUYS AREA
VTD	VALLEY TRAFFIC DIVISION
WB	WEST BUREAU
WELD	WORK ENVIRONMENT LIAISON DIVISION
WIL	WILSHIRE AREA
WLA	WEST LOS ANGELES AREA
WTD	WEST TRAFFIC DIVISION
WVAL	WEST VALLEY AREA
77TH	77TH STREET AREA

**CIVILIAN TABLE OF ORGANIZATION AND DEPLOYMENT REPORT
AS OF NOVEMBER 09, 2008**

	ADM PER		C/PR. CLK		EX. SEC/S		SR. CLK TYPIST		CLERK STN/TYP		SR. & CSA		AUTO SERIES		PR/SR., DET.OFC		PR/SR., PRP.OFC		SCIENCE /TECH		ACCTG SERIES		SR/SYS ANALY		BLDG TRADE		SR. & PSR		MISCEL. CIVIL.		*TOTAL*			
	TO	D	TO	D	TO	D	TO	D	TO	D	TO	D	TO	D	TO	D	TO	D	TO	D	TO	D	TO	D	TO	D	TO	D	TO	D	TO	D		
PC	12	10			5	3	2	1	2	1																							21	15
IG	2	2			2	2	3	3	2	2													1	1									10	8
CID	22	16	1	1			6	3	12	8																							42	29
TOT OFC	36	28	1	1	7	5	11	7	16	9											1	1	1	1							73	52		

CP	4	4			4	4	2	4	3																								10	15
CRS	1				1				1								2	1															3	3
TOT OFC	5	4			4	5	2	4	4								2	1													13	18		

COS																																	0	0
ERG	4	2			1		1																										5	3
PIO	1	3			1	1	1	2		1															1		1	1					5	8
UOFD	1	2			1	1	1	4	1	1																							4	8
TOT OFC	6	7			3	2	2	7	1	2															1		1	1			14	19		

OO	3	2			3	2	3	3	1	1																	1						11	8
JD	6	3			1	1	6	5	7	6					369	338							1	1									390	354
TOT BUR	9	5			4	3	9	8	8	7					369	338							1	1			1				401	362		

SOB		1			2	2																											2	3
ASD	1	1			1	1			2	1			2	2																	4	4	10	9
EOD	6	5			1		2	2	7	2																							16	9
METRO	1	2			1	1	2	2	1	1															2		3	2					10	8
TOT BUR	8	9			5	4	4	4	10	4			2	2											2		7	6			38	29		

CB	2	4			2	2	2	2																			1						7	8
CENT	1	1	1	1	1	1	5	4	11	10																	14	8	4	4			37	29
HOBK	1	3	1	1	1	1	4	5	10	9																	15	3					32	22
NE	2	1	1	1	1	1	4	5	9	9																	15	6					32	23
NEWT	1	1	1	1	1	1	4	4	11	8																	16	4					34	19
RAMP	1	1	1		1	1	5	6	13	9																	15	6					36	23
CTD	1	1			1		2	2	5	3																	3	1					12	7
TOT BUR	9	12	5	4	8	7	26	28	59	48															79	28	4	4			190	131		

7.4

Note: TO=Table of Organization (Number Authorized) D=Number Deployed

**CIVILIAN TABLE OF ORGANIZATION AND DEPLOYMENT REPORT
AS OF NOVEMBER 09, 2008**

	ADM PER		C/PR. CLK		EX. SEC/S		SR. CLK TYPIST		CLERK STN/TYP		SR. & CSA		AUTO SERIES		PR/SR., DET.OFC		PR/SR., PRP.OFC		SCIENCE /TECH		ACCTG SERIES		SR/SYS ANALY		BLDG TRADE		SR. & PSR		MISCEL. CIVIL.		*TOTAL*			
	TO	D	TO	D	TO	D	TO	D	TO	D	TO	D	TO	D	TO	D	TO	D	TO	D	TO	D	TO	D	TO	D	TO	D	TO	D	TO	D		
SB	1	1			3	3	1	1	3	3																			3	1			11	9
HARB	2		1	1	1	1	4	5	9	6																	2	1	13	9			32	23
SE	2	2	1	1	1		4	5	13	10																			15	2			36	20
SW	1	2	1	1	1	1	4	5	11	11																			16	6			34	26
77TH	2	3	1	1	1	1	4	5	14	11																			14	8			36	29
CGHG																																	0	0
STD	2	2			1	1	1	1	3	3																			2	2			9	9
TOT BUR	10	10	4	4	8	7	18	22	53	44																	2	1	63	28			158	116

VB		1			3	2	2	2		1																					5	6		
DEV	2	2	1	1	1		5	6	9	9																			14	5			32	23
FTHL	2	3	1	1	1	1	4	5	9	7																			15	7			32	24
MISN	2	2	1	1	1	1	4	5	10	6																			15	9			33	24
NHWD	2	2	1		1	1	4	5	8	8																			15	3			31	19
TOP	2	3	1	1	1	1	4	4	10	1																			15	1			33	11
VNYS	2	2	1	1	1	1	4	4	13	10																			17	5			38	23
WVAL	2	2	1	1	1	1	4	7	10	7																			15	3			33	21
VTD	2	2			1	1	2	2	6	6																			3				14	11
TOT BUR	16	19	7	6	11	9	33	40	75	55																			109	33			251	162

WB		1			2	2	2	2	1	2																			1	1			6	8
HWD	2	1	1	1	1		6	7	12	6																			15	3			37	18
OLYM	2	2	1	1	1	1	4	4	10																				15	3			33	11
PAC	2	1	1	1	1	1	4	5	11	6																			13	3			32	17
WIL	2	2	1		1		4	6	12	9																			16	6			36	23
WLA	1	2	1		1		3	4	8	4																			14	4			28	14
WTD	2	1			1	1	1	1	3	2																			3	1			10	6
PAC-LAX					1				1	1																							2	1
TOT BUR	11	10	5	3	9	5	24	29	58	30																			77	21			184	98

DB	1	2			2	2	4	2	3	2																			1	1			11	9		
CCD					1	1	4	4	8	8																			1	1			14	14		
DSVD	3	2			1	1	5	4	5	4																			7	6			21	17		
GND	4	4			2	2	13	12	19	16																							38	34		
JUV	2	1			1	1	1	1	5	4																			6	3			15	10		
RACR		1				1	1	1		1																			1	1			2	5		
RHD	1	5			1	1	4	3	2	1																			1	1			9	11		
SID	9	11			1		5	4	18	12																							10	5		
TOT BUR	20	26			9	9	37	31	60	48																					272	251			315	283
																															272	251				

Note: TO=Table of Organization (Number Authorized) D=Number Deployed

**CIVILIAN TABLE OF ORGANIZATION AND DEPLOYMENT REPORT
AS OF NOVEMBER 09, 2008**

	ADM PER		C/PR. CLK		EX. SEC/S		SR. CLK TYPIST		CLERK STN/TYP		SR. & CSA		AUTO SERIES		PR/SR., DET.OFC		PR/SR., PRP.OFC		SCIENCE /TECH		ACCTG SERIES		SR/SYS ANALY		BLDG TRADE		SR. & PSR		MISCEL. CIVIL.		*TOTAL*			
	TO	D	TO	D	TO	D	TO	D	TO	D	TO	D	TO	D	TO	D	TO	D	TO	D	TO	D	TO	D	TO	D	TO	D	TO	D	TO	D		
IMTB		1			1	1																									1	2		
PTE	8	7					1	1	3	1																			1		13	9		
TD	21	22	1	1	1		10	11	12	9			1	1							12	9	1	1			16	10			18	16	93	80
TG	3	1			1	1			1																						5	2		
TOT BUR	32	31	1	1	3	2	11	12	16	10			1	1							12	9	1	1			16	10			19	16	112	93

PSB	2	2	3	2	1	1	8	7	2	6																	1	1			17	19
AID					1	1	4	4																							5	5
CID					1	1	2	2																							3	3
FID	1	4			1	1	3	8	1	1																	1	1			6	16
IAG	5	4			1	1	10	8	1	1																			5	5	22	19
SOD					1	1	1	1																							2	2
TOT BUR	8	10	3	2	6	6	28	30	4	8																	2	6	6		55	64

CDB					1	1	1	1																							1	2
AD	3	2			1	1	1	3							1	1	1	1													7	8
CRID	3	5					1																								3	6
RMG	43	36			1	1	7	6	6	3																	1				58	46
TEAMS		4					1		1																						12	18
TOT BUR	49	47			2	4	9	12	6	3					1	1	1	13							1						69	80

CTCIB		1			2	2																					1	1			3	4
ESD	2	3			1	1		1	4	3																					7	8
MCD	3	2			1	1	4	4	5	3																	1	1			14	11
TOT BUR	5	6			4	4	4	5	9	6																	2	2			24	23

OSS					2	2	1	1																							3	3
BSS	1	2			1		2	3	1																						18	15
PRD	3	3			1	1	4	4	4	1																					12	9
WELD	2	2			1		1	1																							4	3
TOT OFC	6	7			5	3	8	9	5	1																			18	15	42	35

7.6

Note: TO=Table of Organization (Number Authorized)

D=Number Deployed

**CIVILIAN TABLE OF ORGANIZATION AND DEPLOYMENT REPORT
AS OF NOVEMBER 09, 2008**

	ADM PER		C/PR. CLK		EX. SEC/S		SR. CLK TYPIST		CLERK STN/TYP		SR. & CSA		AUTO SERIES		PR/SR., DET.OFC		PR/SR., PRP.OFC		SCIENCE /TECH		ACCTG SERIES		SR/SYS ANALY		BLDG TRADE		SR. & PSR		MISCEL. CIVIL.		*TOTAL*	
	TO	D	TO	D	TO	D	TO	D	TO	D	TO	D	TO	D	TO	D	TO	D	TO	D	TO	D	TO	D	TO	D	TO	D	TO	D	TO	D
ATSB	1	2			2	2	2	1																							5	5
FMD	7	11			1		1	1		1															2	1					11	14
FOD	27	22			1		4	6	7	5			1										42	33	1	1	2	1	10	9	94	77
MTD	6	3			1	1	5	2					260	219									1	1	1	1	1	1	1	1	276	229
PD	3	3			1	1	2	1	1	1	1	1					89	84													97	91
PER	9	23	2	3	1	1	15	11	18	15											1	1									46	54
PERG	2	2			1	1		1	2	2																					5	6
PER-ABS						1																									0	1
PER-M																										1					0	1
PERPOOL					1		2		2																						5	0
PER-RW						1							1		2		4									1					0	9
RED	1	2			1		3	3	2	1																1					7	7
TOT BUR	56	68	2	3	9	9	34	26	32	25	1	1	261	220	2	89	88			44	35	1	2	5	3	1	2	11	10	546	494	
ICSB	4	3			2	2	1	1																							7	6
COMM	5	5	1	1	1	1	6	8	5	5																53	46			71	66	
COMMFLR																									531	519			531	519		
ECCCS	10	5			1	1	1	1	1	1											1	1	8	7	2	2	1	1	25	19		
ITD	5	7	3	3	1	1	9	8	15	10													51	52			5	5	89	86		
RI	13	10	27	26	1		153	122	48	31							39	24									2	1	283	214		
TOT BUR	37	30	31	30	6	5	170	140	69	47							39	24	1	1	59	59			586	567	8	7	1006	910		
GRAND TOTAL	323	329	59	54	103	89	430	414	481	351	1	1	264	223	369	340	89	88	325	285	49	40	62	75	23	14	939	696	84	70	3601	3069

7.7

Note: TO=Table of Organization (Number Authorized) D=Number Deployed

SWORN PERSONNEL BY RANK, PAY GRADE WITHIN RANK, AND AGE AS OF DECEMBER 31, 2008

YEAR BIRTH	AGE	ALL RANKS	COP	AC	DC	CMDR	CPT3	CPT2	CPT1	LT 2	LT 1	DET3	DET2	DET1	SGT2	SGT1	PO 3	PO 2	PO 1
1937	71	1															1		
1939	69	1																1	
1941	67	1													1				
1942	66	1													1				
1943	65	6								1		1	1	1	1	1	1		
1944	64	6								1		1	1			2	1		
1945	63	5				1								1		1	1	1	
1946	62	10								1		1	3			1	2	2	
1947	61	25	1							2	2	2	5	1	1	3	5	3	
1948	60	25								3	3	1	3	2	3	1	4	5	
1949	59	42			1		2			3	2	8	7	1	5	5	5	3	
1950	58	47				1		1		2		8	7	3	7	5	8	5	
1951	57	66				1	1		2	4		11	8	10	6	8	6	9	
1952	56	65				3		2		2	4	8	13	4	4	12	10	3	
1953	55	112			1				1	5	2	12	17	14	8	12	17	23	
1954	54	138			1	2	4		1	7	4	20	18	12	12	16	28	13	
1955	53	152		1	1	2	2	1	1	7	4	17	19	12	17	20	31	17	
1956	52	179			1	4	7		1	14	2	24	16	10	24	22	32	22	
1957	51	186			2	1	5	3	3	12	3	17	16	10	19	23	45	26	1
1958	50	222		1		1	2	2	4	20	5	21	36	11	16	23	41	39	
1959	49	245		1	1		2	1	4	7	6	43	33	15	21	27	52	31	1
1960	48	256			1	1	2	2	1	8	7	26	37	18	29	17	58	48	1
1961	47	266					4	1	1	9	9	24	36	24	24	27	64	41	2
1962	46	310				1	2	1		9	7	14	37	34	26	43	78	56	2
1963	45	347					2		2	9	6	24	46	32	21	43	86	74	2
1964	44	349					1		1	16	12	18	39	25	30	35	90	81	1
1965	43	368					2			7	7	20	37	37	33	40	92	89	4
1966	42	400					1		1	6	7	17	39	42	25	47	115	95	5
1967	41	419								9	2	12	41	44	24	49	127	106	5
1968	40	385							1	1	2	3	28	48	24	35	124	115	4
1969	39	410								2	4	7	34	43	24	22	125	141	8
1970	38	419								1	4	3	29	49	19	34	136	134	10
1971	37	422									3	6	18	41	18	31	126	163	16
1972	36	435										4	19	46	10	36	136	169	15
1973	35	397										2	15	38	8	23	128	170	13
1974	34	318											1	21	3	12	88	178	15
1975	33	296											1	17	1	4	82	169	22
1976	32	273												15	1	4	61	159	33
1977	31	288												6		2	48	194	38
1978	30	261												3		2	33	182	41
1979	29	264													1		26	197	40
1980	28	234															18	160	56
1981	27	227															7	164	56
1982	26	230															1	162	67
1983	25	201																113	88
1984	24	193																74	119
1985	23	157																46	111
1986	22	76																8	68
1987	21	33																	33
1988	20	1																	1
TOTAL		9770	1	3	9	18	39	14	24	167	108	374	660	690	465	690	2139	3491	878
AVG. AGE		39.1	61.0	50.7	52.4	53.5	50.1	51.0	49.5	49.0	47.3	48.5	45.7	42.0	45.6	44.3	40.7	35.1	27.3

SWORN PERSONNEL BY RANK, PAY GRADE WITHIN RANK, AND LENGTH OF SERVICE AS OF DECEMBER 31, 2008

7.9

YEAR APPT	YRS SERVICE	ALL RANKS	COP	AC	DC	CMDR	CPT3	CPT2	CPT1	LT 2	LT 1	DET3	DET2	DET1	SGT2	SGT1	PO 3	PO 2	PO 1
1964	44	1											1						
1967	41	1				1													
1968	40	2									1				1				
1969	39	2								1		1							
1970	38	4									1	1					1	1	
1971	37	3											1			1		1	
1972	36	13				2					1	1		1	2	4	1	1	
1973	35	20				1	1			2		2	2	1	3	3	3	2	
1974	34	49				1	1		1	6	1	12	5	3	7	1	4	7	
1975	33	29			1		1		1		1	5	6	2	1	4	3	4	
1976	32	25		1					1	3	1	4	7	1	1	3	2	1	
1977	31	78			3	2	3		2	6	3	12	10	6	13	11	3	4	
1978	30	47				1	2	2	1	4	2	5	5	3	10	5	4	3	
1979	29	57				3	3			6		14	5	3	5	5	10	3	
1980	28	138			2	2	4	3	1	11	3	32	13	7	11	22	14	13	
1981	27	215		1	1	1	6		5	17	7	37	28	15	24	17	36	20	
1982	26	170			2	1		2		5	5	26	31	11	19	18	28	22	
1983	25	161				1	4	1	1	12	5	31	18	7	17	21	32	11	
1984	24	128					2		1	6	3	18	17	6	16	15	29	15	
1985	23	128					3	1		11	3	13	20	7	11	17	27	15	
1986	22	104					1			6	5	14	14	11	6	7	30	10	
1987	21	315					3	3	3	10	15	24	46	31	22	39	76	43	
1988	20	434				2	2		2	23	7	32	79	23	44	58	98	64	
1989	19	420					2	1	3	14	7	34	55	41	38	51	104	70	
1990	18	527					1		1	12	14	22	67	60	54	64	146	86	
1991	17	95								3	5	3	19	8	10	10	23	14	
1992	16	20								1		1	3	5	3	2	4	1	
1993	15	262						1		1	2	5	40	29	28	38	79	39	
1994	14	468							1	4	6	15	48	61	36	57	148	92	
1995	13	698								1	5	6	48	98	43	78	235	184	
1996	12	659								1	4	3	42	96	24	63	232	194	
1997	11	525		1						1	1	1	17	63	11	36	202	192	
1998	10	371											7	37	2	24	147	154	
1999	9	271											4	24	2	6	105	130	
2000	8	233												16		2	99	116	
2001	7	120												1	3	1	50	65	
2002	6	405	1											5	1	4	95	299	
2003	5	324												5		1	49	269	
2004	4	161											1	1			11	148	
2005	3	421														1	5	415	
2006	2	442														1	2	439	
2007	1	580															2	336	242
2008	0	645																8	637
TOTAL		9771	1	3	9	18	39	14	24	167	108	374	660	690	465	690	2139	3491	879
TOTAL YRS		121205	6	70	261	535	1014	341	595	3941	2308	8860	12772	10631	9202	12344	30220	27863	242
AVG YEARS		12.4	6.0	23.3	29.0	29.7	26.0	24.4	24.8	23.6	21.4	23.7	19.4	15.4	19.8	17.9	14.1	8.0	0.3

SWORN PERSONNEL BY YEAR OF APPOINTMENT TO PRESENT RANK AND PAY GRADE AS OF DECEMBER 31, 2008

YEAR APPT	SERV. RANK	ALL RANKS	COP	AC	DC	CMDR	CPT3	CPT2	CPT1	LT 2	LT 1	DET3	DET2	DET1	SGT2	SGT1	PO 3	PO 2	PO 1
1973	35	2															1	1	
1975	33	1																1	
1976	32	1																1	
1978	30	2																2	
1979	29	4											1					3	
1980	28	2																2	
1981	27	4															1	3	
1982	26	8															2	6	
1983	25	16																16	
1984	24	16															3	13	
1985	23	7															5	2	
1986	22	17															5	12	
1987	21	12								1							6	5	
1988	20	40											2	2	1	3	10	22	
1989	19	55											2	2		4	14	33	
1990	18	104										1	2			1	45	55	
1991	17	106										3		3		6	10	84	
1992	16	35												1	1	1	10	22	
1993	15	53					1					3	2	1	4	8	24	10	
1994	14	134								1		3	17	10	9	10	68	16	
1995	13	225									2	5	7	12	8	18	87	86	
1996	12	314									1	7	14	14	5	12	128	132	1
1997	11	357								3		13	20	13	13	22	72	201	
1998	10	448								3	2	17	21	16	16	30	115	228	
1999	9	445					1			5		33	43	18	24	35	143	143	
2000	8	496					1	1		10	7	30	64	23	16	34	158	152	
2001	7	401						1		11	3	18	36	47	36	25	91	133	
2002	6	324	1	2		1	1	2			1	10	22	41	31	50	60	102	
2003	5	404								17	1	11	24	32	15	23	108	173	
2004	4	431			1		3	1		2		17	15	1	8	4	11	368	
2005	3	504			1		4			21	5	37	57	51	47	42	74	164	1
2006	2	1064		1	2	4	6	1	1	18	4	48	100	110	62	88	320	299	
2007	1	1534			3	9	15	3	9	35	22	59	100	135	72	116	269	443	244
2008	0	2205			2	2	7	7	14	40	60	59	111	158	97	158	299	558	633
TOTAL		9771	1	3	9	18	39	14	24	167	108	374	660	690	465	690	2139	3491	879
TOTAL YRS IN PRESENT RANK		47746	6	14	14	40	87	21	11	527	191	1730	3034	2520	1915	3063	13327	20987	259
IN PRESENT		4.9	6.0	4.7	1.6	2.2	2.2	1.5	0.5	3.2	1.8	4.6	4.6	3.7	4.1	4.4	6.2	6.0	0.3

7.10

**OFFICER TABLE OF ORGANIZATION AND DEPLOYMENT REPORT
AS OF NOVEMBER 09, 2008**

	STAFF OFCR		CAPT III		CAPT II		CAPT I		LIEUT II		LIEUT I		DET III		DET II		DET I		SGT II		SGT I		PO III		PO II		PO I		*TOTAL*	
	TO	D	TO	D	TO	D	TO	D	TO	D	TO	D	TO	D	TO	D	TO	D	TO	D	TO	D	TO	D	TO	D	TO	D	TO	D
PC																							1	1					1	1
IG													1						1										2	0
CID							1	1					2	2	2	1	6	4					1	1		6			12	15
TOT OFC							1	1					3	2	2	1	6	4	1				2	2		6			15	16

CP	3	2				1	3		1						1			1	5		1		4	2					12	12
CRS							1												3	2	2	2	8	9	7				21	14
HRB	1						1		1										3				5						10	0
TOT OFC	4	2				1	4	1	1	1					1			7	7	2	3	17	11	7				43	26	

COS	2						1											2											5	0
ERG	1	1					1	2											6										2	9
GL	1						2					2																	3	2
PIO								1		1									3					8	6			0	19	
UOFD					1	1		2		1									2		3		11	1			1	1	1	21
TOT OFC	4	1			1	1	4	5	2	2					2	11		3				19	7					11	51	

7.11

OO		3					1	2		3					1	2		5		12		27		106				1	161
JD							6	3							8	6	15	13										29	23
TOT BUR		3					1	6	5	3					1	2	8	11	15	25		27		106				30	184

SOB		2						1										2		1									2	4
ASD			1	1			1	1	2	2					5	5	5	5		1	1	64	66					79	81	
EOD			1	1				4				1	2		3	13	3	4		11	26	9	27				28	77		
METRO			1	1		1		8	9			2			33	31	1	1		295	245	11	2				351	290		
TOT BUR		2	3	3		1		9	15	2	2		5	2	41	50	9	10		307	272	84	95				460	452		

CB	2	2					3	2	1		1	2		1	1	3	3	1	1	2	2	7	6					21	19
CENT			1	1			1	1	1	2	4	4	6	7	12	12	14	17	6	5	31	36	89	85	150	186	36	315	392
HOBK			1	1			1	1	1	2	4	4	7	8	11	13	14	17	6	9	22	23	62	60	100	108	20	229	266
NE			1	1			1	1	1	2	4	4	6	8	15	12	19	24	6	5	28	27	56	53	118	106	32	255	275
NEWT			1	1			1	1	1	2	4	4	8	8	14	10	17	24	6	5	28	28	79	60	116	123	36	275	302
RAMP			1	1			1	1	1	3	4	4	7	8	17	17	21	28	6	6	36	29	102	80	170	107	38	366	322
CTD					1	1			2	2	1	1	4	3	1	1	4	4	13	12		17	17	104	114		147	155	
TOT BUR	2	2	5	5	1	1	5	5	8	13	23	22	36	42	73	67	87	112	37	37	159	156	407	357	765	750	162	1608	1731

Note: TO=Table of Organization (Number Authorized) D=Number Deployed

**OFFICER TABLE OF ORGANIZATION AND DEPLOYMENT REPORT
AS OF NOVEMBER 09, 2008**

	STAFF OFCR		CAPT III		CAPT II		CAPT I		LIEUT II		LIEUT I		DET III		DET II		DET I		SGT II		SGT I		PO III		PO II		PO I		*TOTAL*	
	TO	D	TO	D	TO	D	TO	D	TO	D	TO	D	TO	D	TO	D	TO	D	TO	D	TO	D	TO	D	TO	D	TO	D	TO	D
SB	2	3					3	5	1		2	8	2	12	2	16	4	4	1	3	8	19	5	15					29	86
HARB			1	1			1	1	1	2	4	4	6	7	13	16	15	19	6	5	28	25	67	62	131	86	32		273	260
SE			1	1			1	1	1	2	4	4	7	6	18	16	21	20	6	7	33	35	79	73	182	144	43		353	352
SW			1	1			1	1	1	1	4	5	7	7	17	11	21	24	6	5	36	34	78	59	165	161	38		337	347
77TH			1	1			1	1	1	2	4	4	7	7	18	14	22	24	6	7	34	41	87	77	180	184	40		361	402
STD					1	1					2	2	1	1	3	3	1	1	4	4	11	13	14	10	88	101			125	136
TOT BUR	2	3	4	4	1	1	4	4	7	12	18	20	30	36	71	72	82	104	32	32	143	151	333	300	751	691	153		1478	1583

VB	2	3	1				3	3			2	2	1	2			3	3	3	4	6	7	17	52			38	76		
DEV			1	1			1	1	1	2	4	4	6	6	16	10	19	15	6	6	31	21	73	45	149	78	19		307	208
FTHL			1	1			1	1	1	2	4	4	7	7	13	13	18	19	6	7	26	24	72	48	139	82	23		288	231
MISN			3	1	1		2	1	1	2	8	4	6	8	3	10	4	21	8	6	2	28	23	47	23	137	23		84	288
NHWD			1	1			1	1	1	2	4	4	6	5	15	10	17	21	6	5	26	25	72	54	119	93	19		268	240
TOP			2	1			2	1	2	2	8	4	12	7	4	2	4		12	6	4	5	46	7		3			96	38
VNYS			1	1			1	1	1	2	4	4	7	7	16	12	20	23	6	6	35	25	82	52	159	134	26		332	293
WVAL			1	1			1	1	1	2	4	4	6	6	16	15	19	27	6	6	31	28	77	67	122	110	41		284	308
VTD					1	1					2	2	1	1	5	3	2	1	4	4	19	18	19	18	139	161			192	209
TOT BUR	2	3	11	7	2	1	9	7	11	17	38	30	53	49	89	77	103	127	57	49	177	178	470	345	867	850	151		1889	1891

WB	2	2					3	3			2	3	1	4	4	6	2	3	1	2	3	5	6	14			24	42		
HWD			1	1			1	1	2	3	4	4	6	7	15	14	17	22	7	7	33	27	90	71	145	131	35		321	323
OLYM			2	1			2	1	2	2	8	4	14	5	4	1	4	2	12	5	4	2	46	9	44	9			142	41
PAC			1	1			1	1	1	1	4	5	6	5	14	11	16	18	6	6	34	26	66	55	152	113	29		301	271
WIL			1	1			1	1	1	2	4	4	7	7	18	13	22	24	6	6	39	27	97	69	186	118	38		382	310
WLA			1	1			1	1	1	3	4	4	6	6	9	8	12	15	6	6	26	23	56	46	131	100	25		253	238
WTD					1	1					2	2	1	1	3	2	1	1	4	4	16	14	17	16	134	144			179	185
PAC-LAX						1		1									2	2	1		7	7	14	5	24	34			49	50
TOT BUR	2	2	6	5	1	2	6	5	11	15	26	23	42	34	64	53	78	90	44	37	160	128	389	276	822	663	127		1651	1460

CDB								1									1	1	3	3							4	5
AD			1					1					2		6			7							1		1	17
CRID				1				1					1					3					2		3		0	11
RMG		1						3					6		13		10						15		3		0	54
TEAMS								1	1				1					2		1			9		9		1	23
TOT BUR	1	1	1	1				7			1	10	19		10		1	16	3	4			26		16		6	110

Note: TO=Table of Organization (Number Authorized) D=Number Deployed

**OFFICER TABLE OF ORGANIZATION AND DEPLOYMENT REPORT
AS OF NOVEMBER 09, 2008**

	STAFF OFCR		CAPT III		CAPT II		CAPT I		LIEUT II		LIEUT I		DET III		DET II		DET I		SGT II		SGT I		PO III		PO II		PO I		*TOTAL*		
	TO	D	TO	D	TO	D	TO	D	TO	D	TO	D	TO	D	TO	D	TO	D	TO	D	TO	D	TO	D	TO	D	TO	D	TO	D	TO
DB		2			1					7	2			15	5	47	4	39		1	3	1		25	12	33	3			169	31
CCD			1	1	1					3	6			25	40	39	46	17	41					14	6		8			100	148
DSVD			2		1	1				4	5			15	14	34	21	27	29	2	2	2	4	13	22	33	53			133	151
GND			1	1	3	1				13	8	1	1	46	30	119	71	127	80	4	4			58	48	101	77			473	321
JUV					1	1				3	2		1	15	11	22	14	25	23		1			21	17	28	23			116	92
RACR			1	1						1					3		5		4		2		3		6		14			1	39
RHD			1	1						7	6			31	40	46	56	10	11					1	1					96	115
SID			1																					4	18	6				19	10
TOT BUR	2	2	7	4	7	3				37	30	1	2	147	143	307	217	245	188	7	11	4	7	132	116	213	184			1107	907
IMTB		1			1	1				1									2											1	5
CED					1				1										6		3		17		11				39	0	
PTE																				4		1		7					0	12	
TD			1	1	1	1			4	5		1		1		3		1	16	23		5	129	152	1	35			152	228	
TD-REC																									229	3		287	229	290	
TG	1	1																	1	1			1						3	2	
TOT BUR	1	2	1	1	3	2			5	6	1			1		3	1		23	30	3	6	147	159	241	38	287		424	537	
PSB	1	1		1						1									1			1	1		2			2	7		
AID				1						3				5		13				55									0	77	
CID					1	1			1	3			1	3	1	17	1		1	28	1						7	52			
FID				1						4				14		45				2	1	1	2	3			3	70			
IAG	1	1	1		2				8	1			5	4	29	5			72	22			1	12	1	3			120	48	
SOD					2	1			2				2	3	2	2	2		2	3	2			1		2			14	12	
TOT BUR	2	2	1	3	5	2			11	12			8	29	32	82	3		75	111	4	1	4	17	1	7			146	266	
CTCIB		2								1			2		5		12		1	2			7		16				43	5	
ESD			1	1						4						7		4		10				74		1			1	101	
MCD				1						6				20		50		48		4				31		1			0	161	
TOT BUR	2	2	1	2					11				2	20	5	57	12	52	1	16			7	105	16	2			44	267	
OSS		2								1										4									0	7	
BSS																			1	1	1		1	4	4				6	6	
PRD				1						4			1						2	7		5		12		8			0	40	
WELD	1		2	1					1	1			1						2	4			1		1	1			9	7	
TOT OFC	1	2	2	2					1	6			1	1	0	0	2	2	3	16	1	5	1	13	5	13			15	60	

7.13

Note: TO=Table of Organization (Number Authorized) D=Number Deployed

**OFFICER TABLE OF ORGANIZATION AND DEPLOYMENT REPORT
AS OF NOVEMBER 09, 2008**

	STAFF OFCR		CAPT III		CAPT II		CAPT I		LIEUT II		LIEUT I		DET III		DET II		DET I		SGT II		SGT I		PO III		PO II		PO I		*TOTAL*	
	TO	D	TO	D	TO	D	TO	D	TO	D	TO	D	TO	D	TO	D	TO	D	TO	D	TO	D	TO	D	TO	D	TO	D	TO	D
ATSB									1										1	2									2	2
FMD																			2	3				3					2	6
FOD																							1	1		1			2	1
PD																					3	2					11		3	13
PER									3	2			3	2		12			6	15	10	7	25	7			14	47	59	
PERG	1	1							1				1					2	2		3	1	1					5	8	
PER-ABS																				1								0	1	
PER-M															1		3			3		8		3		18		5	0	41
PER-RW													1		2		4			2		6		8		10		1	0	34
RED										3					2		2			7		3		14		15		1	1	45
TOT BUR	1	1	1	1					5	5			3	4	17	7	11	35	13	29	27	37	1	68	6		62	210		
ICSB									1	2										1								1	3	
COMM									4	5									3	5	3	1	2		45	1		58	13	
ECCCSD									1										2	2			3	3				6	5	
ITD																					1		1					1	1	
TOT BUR			1	1					6	7							5	8	3	2	6	3	45	1			66	22		
GRAND TOTAL	21	30	44	40	21	14	24	23	126	168	109	106	326	373	648	667	618	699	355	477	696	708	2249	2085	3818	3497	886	9055	9773	

7.14

Note: TO=Table of Organization (Number Authorized) D=Number Deployed

SWORN PERSONNEL INCREASE/DECREASE (2008)

TOOK EXAM	PASSED EXAM	INTERVIEWED	MEDICAL	BACKGROUND
10404	8190	2124	1072	1213

SEPARATIONS FROM LAPD (2008)

RANK	TOTAL	RESIGNED		TERMINATED			RETIRED		DECEASED
		REG	RECRUIT	REG	RECRUIT	PROBATION	SERVICE	DISABILITY	
CHIEF	0	0	0	0	0	0	0	0	0
AC	0	0	0	0	0	0	0	0	0
DEP CHF	3	0	0	0	0	0	3	0	0
CMDR	0	0	0	0	0	0	0	0	0
CAPT III	6	0	0	0	0	0	5	1	0
CAPT II	2	0	0	0	0	0	2	0	0
CAPT I	2	0	0	0	0	0	2	0	0
LT II	22	0	0	0	0	0	21	1	0
LT I	7	0	0	0	0	0	7	0	0
DET III	34	0	0	0	0	0	34	0	0
DET II	30	0	0	0	0	0	30	0	0
DET I	22	6	0	1	0	0	13	1	1
SGT II	31	0	0	0	0	0	31	0	0
SGT I	32	1	0	1	0	0	27	3	0
PO III	63	8	1	0	0	0	43	4	7
PO II	89	36	1	10	0	2	33	4	3
PO I	172	47	113	0	1	11	0	0	0
PO SPE	0	0	0	0	0	0	0	0	0
TOTAL	515	98	115	12	1	13	251	14	11

7.15

**COMPENSATION AND OVERTIME DATA
CALENDAR YEAR 2008**

	TOTAL	
	SWORN	CIVILIAN
SICK <i>Includes sick hours used at 100%, 75% and 50% rates, family illness, preventive medicine, absences without pay arising from any use of sick time for which there was not adequate accumulated balance and the use of catastrophic leave.</i>	672,499	321,243
INJURED ON DUTY (IOD) <i>Includes all IOD (traumatic and non-traumatic) hours and Workers' Compensation hours.</i>	526,373	84,263
VACATION <i>Includes vacation hours taken off, and absences without pay arising from the lack of sufficient accumulated balances to cover time taken off. Does not include vacation hours paid while on Military Leave or IOD.</i>	1,451,059	451,328
MILITARY LEAVE <i>Includes hours of Military Leave with and without pay.</i>	66,541	6,796
OVERTIME WORKED Time and One-Half Rate Straight Time Rate <i>Includes all overtime hours worked at the straight time or time and one-half rate irrespective of whether the time was paid or compensated with accumulated time.</i>	1,854,295 1,621,068 233,227	181,532 174,727 6,805
OVERTIME HOURS PAID Time and One-Half Rate (PA) Straight Time Rate (PB) % of Overtime Paid <i>Includes all overtime hours worked and paid at the time and one-half or straight time rate.</i>	1,592,654 1,391,048 201,606 85.89%	125,192 119,573 5,619 68.96%
OVERTIME HOURS TAKEN OFF Time and One-Half Rate Straight Time Rate <i>Includes hours taken off reducing overtime balances accumulated at the straight time or time and one-half rates from either New or Old Banks (sworn only). Also includes absences without pay arising from intents to use accumulated overtime for which there were insufficient balances.</i>	313,032 286,392 26,640	75,026 74,329 698
DISCIPLINARY ACTIONS <i>Includes suspensions, relieved from duty with pay and temporary relieved from duty.</i>	17,268	1,924
MISCELLANEOUS (HOURS USED) Absence Without Pay (AW) Leave Without Pay (8L, LW, PL) Bereavement Leave (BL) Floating Holiday (Including hours in excess of benefits) Holiday (HO) Jury Duty (JD)	897,348 1,698 39,365 19,591 - 836,678 16	416,790 752 71,747 7,283 29,268 298,180 9,560
AVERAGE DEPLOYMENT	9,713	3,229

NOTE: Fiscal Operations Division should be contacted concerning use of this data to ensure proper interpretation and application.

TRAINING ACTIVITES FOR 2008

SCHOOLS	SWORN	CIVIL	OUT-SIDE AGCY.	RESER	TOTAL ATTD.	TOTAL STUD. DAYS	PROG. RUNS	TOTAL DAYS INST.
RECRUIT TRAINING	1089		0			80494	13	254
IN-SERVICE								
#00-09 HATE CRM PRO APP	39	270	0	0	309	77	4	1
#02-09/04-08B INTL PROC	23	0	0	0	23	6	3	1
ACHIEVING TRAINING EXCE	4	17	0	0	21	5	3	1
ACK OF ASSMLTN TRNG RCP	293	0	0	1	294	40	12	2
AIRBORNE OPS GRND OFCRS	1133	0	35	0	1168	1,168	7	7
ARR & CNTL INSTR PART 2	130	1	357	0	488	2,440	3	15
ARR & CNTL TECH UPDATE	8469	873	1	156	9499	18,998	23	46
ARR&CNTL INSTR PART 1	149	64	384	0	597	2,985	3	15
ARREST COURSE - 832 PC	0	159	7	0	166	872	1	5
ARRST & CONTRL-SEARCHNG	5951	3	3	76	6033	3,017	40	20
ATV RIDER - LAW ENFORCE	11	0	0	1	12	12	1	1
AUDITOR COURSE - BASIC	238	109	103	1	451	1,804	4	16
BASIC COURSE INTENSE	2895	20	163	0	3078	353,970	7	805
BASIC NARCOTICS INVEST	49	0	0	1	50	88	9	16
BENELLI SHTGUN OPR CRSE	121	0	0	0	121	91	1	1
BICYCLE PATROL	864	0	85	9	958	4,790	9	45
CAL/GANG SYSTEM TRNG	2319	114	142	8	2583	3,390	16	21
CASE LAW	7	0	0	1	8	8	1	1
CJIS/NCIC MANDATED TRNG	1	951	0	0	952	655	4	3
COCAINE PIPE RESID SCRN	28	0	0	0	28	7	1	0
COMM: KEEPING YOUR EDGE	10602	7	7	246	10862	2,716	53	13
COMMUNITY ORIENTED POL	100	3	0	20	123	30	14	3
COMPL MNGMNT SYS (CMS)	1128	139	0	0	1267	317	47	12
CPR	26	4	0	14	44	22	1	1
CRITICAL INCIDENT MGMT	78	8	0	15	101	25	12	3
CROWD MANAGEMENT UPDATE	15	0	0	5	20	5	6	2
CROWD MNGMNT/CONT-PAT	7279	4	0	2	7285	9,106	23	29
CTO DEVL:TOOLS FOR TRNR	2	1	0	0	3	1	1	0
CULT. DIV. TOOLS	4297	1521	28	35	5881	5,881	28	28
CUST SVC TRAIN TRNR	1	15	0	0	16	14	4	4
CUSTODIAL/COURTROOM SEC	135	36	2	0	173	43	9	2
D.R.E. CLASSROOM COURSE	214	0	75	1	290	2,030	2	14
D.R.E. INSTRUCTOR SCH	23	0	20	2	45	225	1	5
D.R.E. UPDATE	302	0	64	7	373	373	3	3
DABIS TRAINING	348	89	0	0	437	219	1	1
DEBRIEFING AN OIS	38	0	0	0	38	12	2	1
DECENT AUTO BKG INFO SY	9	18	5	0	32	16	2	1
DEF TACT UPDATE (PSP)	402	0	3	1	406	203	13	7
DET CASE TRACKING SYS	416	97	0	5	518	518	5	5
DETECTIVE COURSE-BASIC	1110	11	59	3	1183	11,830	5	50
DETENT OFCR CORE COURSE	0	220	0	0	220	0	3	0
DIGITAL CAMERA USE	67	0	0	0	67	8	1	0
DIR TRNG - COMPLAINT	7	0	0	0	7	1	1	0
DIR TRNG - OTHER	11	0	0	0	11	1	2	0
DIR TRNG VEH PURSUIT	24	0	0	0	24	3	6	1
DISPATCHER - MNTL ILL	0	284	0	0	284	284	7	7
DISPATCHER, COMP AIDED	0	453	0	0	453	815	5	9
DIV DIRCTD TRNG - OTHER	795	9	0	0	804	142	110	18
DIV DIRCTD TRNG-COMPLNT	140	9	0	1	150	16	18	2

TRAINING ACTIVITIES FOR 2008

SCHOOLS	SWORN	CIVIL	OUT- SIDE AGCY.	RESER	TOTAL ATTD.	TOTAL STUD. DAYS	PROG. RUNS	TOTAL DAYS INST.
IN-SERVICE								
DIV DIRCTD TRNG-FIREARM	385	2	0	2	389	256	46	30
DIV DIRCTD TRNG-TACTICS	3833	15	0	12	3860	573	522	79
DIV DIRCTD TRNG-USE FRC	1786	44	0	3	1833	256	196	27
DIV DIRCTD TRNG-VEH PUR	1158	0	0	1	1159	155	148	20
DIV/AREA DIR TRNG EVOC	2	0	0	0	2	2	1	1
DIVE RESCUE I	1	0	0	0	1	5	1	5
DNA TRAINING	64	356	0	0	420	210	2	1
DOMESTIC VIOLENCE	67	2	0	0	69	115	6	10
DOMESTIC VIOLENCE UPDAT	30	72	0	3	105	26	13	3
DOMESTIC VIOLNCE -VOL.2	49	0	0	0	49	37	3	2
DPS - LOCAL ADMIN	98	106	0	0	204	102	30	15
DRIVING UNDER INFLUENCE	779	9	185	0	973	4,865	4	20
DRUG INFL & USER IDENTF	41	0	0	0	41	51	4	5
DRVG (PSP)-DRVR AWARDSS	7693	3	4	43	7743	3,872	23	12
DRVR TRNG EVOC PIT MANU	1045	4	1	2	1052	263	6	2
DRVR TRNG-EVC PIT CEDP9	2758	19	3	1	2781	1,391	13	7
ELDER/DEP ADULT ABUSE	44	0	0	1	45	11	8	2
ELECT SUBPOENA SYS TRNG	327	124	0	0	451	183	12	5
EMERGENCY MEDICAL TECHN	197	0	0	0	197	188	8	8
F T O UPD-MOD 3	574	1	0	0	575	575	3	3
FEAR/ANGR:MSTR HDN ENMY	56	66	0	2	124	31	6	2
FIREARM-SEMI-AUTO PISTOL	3984	1	59	50	4094	8,188	16	32
FIREARMS INST (HITS)	90	0	4	4	98	490	4	20
FIREARMS SHOTGUN TRANS	1366	1	9	39	1415	1,415	9	9
FIREARMS TACT SHTGN	410	0	0	1	411	430	11	12
FIREARMS-TACTICAL RIFLE	6639	0	3	11	6653	24,579	9	33
FIREARMS/SEMI-AUTO	30	0	0	1	31	31	1	1
FIREARMS/SHOTGUN INST	55	0	0	0	55	275	1	5
FLD TRNG OFFICER (FTO)	1527	2	35	0	1564	7,820	5	25
FOOT PURSUITS (PSP)	3499	1	2	28	3530	1,765	2	1
FORCE INVESTIGATION DIV	151	18	0	0	169	42	1	0
FORCE OPT SIM INST QUAL	193	0	0	1	194	24	10	1
FORCE OPTION SIMULATOR	6325	4	18	236	6583	3,292	56	28
FORCE OPTION-SIM INSTRU	338	0	0	1	339	678	9	18
FRARM TCTCL HNDGN CEDP8	5172	31	1	8	5212	2,606	22	11
FREARMS-LONG RIFLE INST	70	0	7	0	77	385	1	5
FRST RESP OPS RECERT	787	0	0	0	787	787	15	15
FTO UPDATE - MODULE 1	354	0	4	0	358	358	11	11
FTO UPDATE - MODULE 2	119	0	2	0	121	121	6	6
GANG AWARENESS, BASIC	218	2	4	0	224	672	2	6
GANG SEMINAR	663	3	9	0	675	3,375	1	5
HAND/SHOTGUN FOR PAT	1	0	0	0	1	4	1	4
HEAVY RAIL SAFETY TRNG	8	0	0	0	8	16	1	2
ICS 100	14	0	0	0	14	28	1	2
ICS 300 COURSE	281	2	0	0	283	566	2	4
ICS 400 COURSE	110	1	0	0	111	222	2	4
INST DEVELOPMENT CRS	9	1	0	0	10	30	1	3
INSTRUCTOR DEVELOPMENT	780	156	118	16	1070	8,560	9	72
INT AFRS INVESTIGATIONS	562	150	185	0	897	4,186	6	28
K-9 OPERATIONS	10	0	0	2	12	3	10	3
LATERAL TRAINING	45	0	1	0	46	1,840	3	120

TRAINING ACTIVITES FOR 2008

SCHOOLS	SWORN	CIVIL	OUT- SIDE AGCY.	RESER	TOTAL ATTD.	TOTAL STUD. DAYS	PROG. RUNS	TOTAL DAYS INST.
IN-SERVICE								
LAW ENF & PRIVATE SEC	13	0	0	0	13	13	1	1
LAW ENFORCEMENT RESPONS	142	6	1	2	151	38	22	6
LEGAL ASPECTS OF TERROR	289	70	2	17	378	95	16	4
LIVESCAN S3800	47	343	0	0	390	195	5	3
M-26 TASER	10	12	0	1	23	29	2	3
MENTAL HEALTH INTRO/MEU	137	15	19	1	172	516	3	9
METRO DIV TRNG DAY	48	0	0	0	48	30	4	3
MGMT UPDATE SEMINAR	10	0	0	0	10	13	1	1
MISSING PERSONS INVEST	189	4	0	15	208	52	12	3
MOBILE FIELD FORCE TRNG	4935	0	116	4	5055	3,159	2	1
MONIQUES TEST	0	0	1	0	1	0	1	0
MOTORCYCLE OFCR UPDATE	1646	0	190	11	1847	1,847	10	10
MOTORCYCLE TRAINING	125	0	133	9	267	2,670	3	30
MOUNTED UNIT BSC EQUINE	364	0	0	0	364	372	6	6
MTRO DIV TRNG DY- K-9	606	0	0	0	606	227	8	3
MTRO DIV TRNG DY-B PLAT	1203	0	0	0	1203	827	6	4
MTRO DIV TRNG DY-C PLAT	1552	0	0	0	1552	1,275	7	6
MTRO DIV TRNG DY-D PLAT	3735	0	0	0	3735	3,008	122	98
MTRO DIV TRNG DY-E PLAT	2347	0	0	0	2347	2,054	21	18
NETWORK COMM SYSTEM	0	22	0	0	22	44	1	2
NETWORK COMM UPDATE	486	330	201	50	1067	1,067	8	8
NEW EMPLOYEE ORIENTATIO	28	4	0	0	32	32	1	1
NEW MEDIA RELATIONS	97	11	0	1	109	27	16	4
NIMS IS-100	9133	32	1	50	9216	1,536	3	1
NIMS IS-200	3312	30	1	3	3346	641	62	12
NIMS IS-700	9069	28	1	52	9150	2,288	1	0
NIMS IS-800	2896	22	0	2	2920	618	62	13
NUISANCE ABATEMENT	3	0	0	0	3	0	1	0
OFCR INV SHTG INVEST	33	3	20	0	56	168	2	6
OFCR SFTY/FLD TACT UPD	392	0	0	0	392	98	9	2
PC832 FIREARMS	0	19	0	83	102	306	1	3
PEDESTRIAN STOPS/WEAPON	1659	1	0	0	1660	830	8	4
PISTOL W/ATTACHED LIGHT	1496	1	33	10	1540	200	50	7
PRLE LAW ENF AUTO DATA	216	5	0	0	221	0	1	0
PROF RES:OFC ASST-PRACT	1071	52	32	2	1157	1,157	1	1
RACIAL PROFILING	32	1	0	0	33	12	2	1
RACIAL PROFILING (TTT)	12	1	0	0	13	39	2	6
RACIAL PROFILING UPDATE	59	3	1	1	64	22	25	9
RAPID DEPLOYMENT	33	0	0	0	33	4	1	0
REHIRE/REST/REINSTMENT	63	0	0	0	63	1,260	7	140
REINTEGRATION	293	0	2	0	295	4,435	19	278
RESERVE OFFICER TRNG	0	0	0	43	43	22	3	2
RISK MANAGEMENT	7	0	0	0	7	7	1	1
RISK MGMT CIV LIABILITS	4872	64	4	4	4944	1,236	11	3
S&K 208 NARC-DYN ENT SR	2120	1	20	3	2144	1,072	28	14
S&K 209 NARC-WRNT SRCH	2705	0	15	65	2785	2,089	19	14
S&K 235 DUI UPDATE	214	0	75	1	290	290	2	2
S&K 87 TRAINING MGMT	0	0	1	0	1	1	1	1
S&K#240 OFCR RAP DEPLOY	3959	0	132	80	4171	2,607	2	1
S&K#243 QUESTIONED DOCS	48	0	0	0	48	12	1	0

TRAINING ACTIVITES FOR 2008

SCHOOLS	SWORN	CIVIL	OUT-SIDE AGCY.	RESER	TOTAL ATTD.	TOTAL STUD. DAYS	PROG. RUNS	TOTAL DAYS INST.
IN-SERVICE								
SEARCH & SEIZURE	83	0	0	5	88	88	2	2
SELECTION INTERVIEW	0	15	0	0	15	13	2	2
SELF-CONTAINED BREATHNG	29	543	0	0	572	286	9	5
SENARIO EVALUATOR TRNG	70	0	0	0	70	70	1	1
SEX OFNDR TRKG/REG ENF	44	0	4	0	48	48	1	1
SEXL ASSLT: PATRL RESPN	3	0	0	0	3	2	2	2
SHOTGUN SLUG UPDATE	2427	0	0	41	2468	2,468	2	2
SPCL INST DEV COURSE	5	0	0	1	6	30	1	5
SPL OPS TRNG BSC METRO	126	0	0	0	126	1,890	1	15
SR LEAD OFCR WORKSHOP	92	0	5	0	97	303	4	13
STAFF OFCR EXEC SEM	533	107	3	0	643	344	14	8
SUPPLY MNGMNT SYS TRNG	0	4	0	0	4	4	1	1
SURVEILLANCE TECHNIQUES	669	0	219	0	888	2,716	17	52
SURVIVING DEADLY ASSAUL	77	59	0	3	139	35	11	3
TACTCL DRVG FOR LAW ENF	40	24	0	5	69	17	10	3
TASER INSTRUCTOR(TE-93)	1	0	0	0	1	2	1	2
TCTCL SHTGN DED LT TECH	381	0	0	0	381	48	2	0
TEAMS II - DPS	251	275	0	0	526	286	14	8
TEAMS II - RMIS	2910	718	2	0	3630	1,815	1	1
TEAMS II COORD UPDT 1ST	52	23	0	0	75	75	10	10
TERRORISM AWARENESS	7	0	0	0	7	7	1	1
TERRORISM INTELLIGENCE	38	4	0	2	44	11	12	3
TERRORISM SUICIDE BOMBR	60	38	2	5	105	26	8	2
THE ETHICAL EDGE 2001	2	0	0	0	2	1	1	0
TIRE DEFLATION	4157	20	0	52	4229	925	4	1
TMS - INTRODUCTION	53	96	0	0	149	75	1	1
TRAF COLL INVEST, ENHNC	170	0	4	0	174	870	2	10
TRAF COLL VEH DYNAMICS	3	0	0	1	4	20	1	5
TRAFFIC-LASER OPERATOR	529	0	132	3	664	664	5	5
TRAINING DAY - HOBK	256	0	0	0	256	144	2	1
TRAINING DAY - JUV	46	7	0	0	53	53	1	1
TRAINING DAY - SB/CRSH	1230	0	0	1	1231	1,539	1	1
TRAINING DAY - SW	204	0	0	0	204	204	4	4
TRAINING DAY - WIL	69	2	0	0	71	59	5	4
VEHICLE STOPS - ADVANCE	1748	0	0	0	1748	874	10	5
VEHICLE STOPS - BASIC	3541	1	0	26	3568	892	1	0
VICE INVESTIGATIONS	662	0	60	0	722	3,610	5	25
00-02 REC MENTAL ILL	16	0	0	0	16	4	1	0
00-03 PBLC SFTY DSPACHR	1	199	0	0	200	50	1	0
11532 H&S LOITERING	113	1	1	0	115	14	1	0
2005 LEGAL UPDATE	41	5	0	1	47	12	1	0
2006 LEGAL UPDATE	103	8	1	0	112	28	2	1
2007-2009 CLETS/NCIC AD	175	26	0	0	201	43	7	2
2007-2009 CLETS/NCIC FL	22	252	0	5	279	40	20	3
2007-2009 CLETS/NCIC LF	7804	1913	1	74	9792	2,598	244	65
2007-2009 CLETS/NCIC PR	20	68	0	14	102	26	1	0
2008 LEGAL UPDATE	54	26	1	0	81	20	19	5
832 PC ARREST & CONTROL	0	359	1	0	360	1,800	1	5
97-02 ELDER ABUSE	40	217	0	2	259	65	1	0
97-08 VICTIMS OF VIOL	0	2	0	0	2	1	2	1
97-10 TRAFFIC STOPS	14	0	0	6	20	5	1	0

TRAINING ACTIVITIES FOR 2008

SCHOOLS	SWORN	CIVIL	OUT- SIDE AGCY.	RESER	TOTAL ATTD.	TOTAL STUD. DAYS	PROG. RUNS	TOTAL DAYS INST.
IN-SERVICE								
*TOTAL SCHOOLS IN-SERVICE	198961	13748	4613	1858	219180	587,501	2933	3,073
SUPERVISORY DEV								
AN TRNG MNGR'S SEM(STC)	0	10	0	0	10	13	1	1
CERTIF. INTERVIEW TRNG	17	173	1	0	191	131	4	3
CONSNT DEC TRNG SUPVSR	433	46	0	1	480	240	8	4
CUL DIV TLS FR TLRN CMD	57	2	5	0	64	128	3	6
DISC AND THE SUPVR	8	132	0	0	140	93	9	6
EEO FOR SUPERVISORS	3	134	0	0	137	124	4	4
FIELD DATA CPTR RPT UPD	10388	21	97	108	10614	2,654	33	8
FRONT LINE SUPERVISION	12	234	0	0	246	274	11	12
INCID CMD SYS (ICS) 300	167	0	0	0	167	334	2	4
INCID CMD SYS (ICS) 400	48	1	0	0	49	98	1	2
LAW ENFORCEMENT EXEC	2	0	0	0	2	10	1	5
RMIS TEAMS II SUPV.	3498	786	1	0	4285	2,143	21	11
SPRVSR TRNG PRGM - QRT1	3069	138	0	2	3209	562	35	6
SPRVSR TRNG PRGM - QRT2	2430	95	0	0	2525	421	27	5
SPRVSR TRNG PRGM - QRT3	3604	108	0	0	3712	696	30	6
SPRVSR TRNG PRGM - QRT4	5425	251	0	0	5676	1,064	14	3
SUPERVISORY COURSE	1222	84	56	0	1362	27,240	8	160
SUPERVISORY COURSE UPDT	2	0	0	0	2	2	1	1
SUPVSN & LEADERSHIP	1	0	0	1	2	1	1	0
SUPVSRY UPD DEV	2	4	0	0	6	18	1	3
SXL HRSSMT PRVNTN SUPRV	2776	880	0	0	3656	0	5	0
TACT DIST CONT/SUPVRS	0	0	1	0	1	2	1	2
TEAMS2-CHAINCMD USE FRC	2190	173	0	0	2363	1,182	1	1
TEAMS2-NNCAT USE OF FRC	3170	248	0	0	3418	1,658	25	12
TRNG DAY- JAIL DIVISION	130	283	0	0	413	413	2	2
WATCH COMMANDER SCHOOL	918	54	59	0	1031	5,155	6	30
05-07 CLETS/NCIC LESS T	7050	2288	2	93	9433	1,179	4	1
17126366 CELL EXTRACTIO	48	821	0	0	869	435	12	6
*TOTAL SCHOOLS SUPERVISORY DEV	46670	6966	222	205	54063	46,267	271	302
CIVILIAN TRAINING								
CAL TACT DISP ASSOC	0	9	0	0	9	6	3	2
CAREER DEVELOP WRKSHOP	5	48	0	0	53	46	2	2
DISPR 2002 CLTRLY COMP	2	300	0	0	302	76	1	0
DISPR 2002 MTG THE ETH	1	251	0	0	252	63	2	1
EQU L EMPLMNT OPPORTNITY	6	112	0	0	118	59	1	1
GENERAL ORIENTATION	0	197	0	0	197	172	10	9
LEVEL III MODULE RES	0	0	0	32	32	744	2	47
ON-THE-JOB TRAINING	6	52	0	0	58	51	2	2
PUBLIC SFTY DISPATCHER	0	558	37	0	595	8,925	3	45
PUBLIC SPEAKING	10	68	0	0	78	66	5	4
1712667 CUST SRVC/TACTC	27	445	0	0	472	472	2	2
1718737CPR/AED&FIRSTAID	67	1104	0	0	1171	820	10	7

TRAINING ACTIVITES FOR 2008

SCHOOLS	SWORN	CIVIL	OUT-SIDE AGCY.	RESER	TOTAL ATTD.	TOTAL STUD. DAYS	PROG. RUNS	TOTAL DAYS INST.
CIVILIAN TRAINING								
*TOTAL SCHOOLS CIVILIAN TRAINING								
	124	3144	37	32	3337	11,500	43	120
EXTERNAL PROGRAM								
#0034-022240 DEAF CULT	1	14	0	0	15	15	4	4
#01-09 AVIATION SECURTY	1333	21	0	5	1359	340	11	3
#0171-039030 TIME MNGMT	13	204	0	0	217	217	3	3
#04-04 2004 LEGAL UPDAT	24	6	0	0	30	8	2	1
#04-12A IDENTITY THEFT	148	41	1	5	195	49	8	2
#171-042534 VIDEO TAPNG	19	330	0	0	349	175	12	6
#198 K-9 PERIMETER SRCH	0	0	1	0	1	1	1	1
#92-02 STAYING HEALTHY	7	6	0	0	13	11	3	3
#92-04 PROP 115 UPDATE	1411	4	7	13	1435	349	18	4
#93-06 DEADLY ASSAULTS	85	5	0	2	92	23	2	1
#96-08 VEHICLE THEFT	3	3	0	0	6	2	5	1
#96-09 LEADERSHIP	12	42	0	0	54	14	1	0
#99-07 SUICIDE BY COP	39	33	0	1	73	18	1	0
#99-08 SUICIDE BY COP	35	3	0	1	39	10	1	0
ACHIEVING TRNG EXCELL	43	1	1	1	46	12	17	4
ADMIN TRNG AND DEV	0	50	0	0	50	88	1	2
ADV FORENSIC INVEST	1	2	0	0	3	15	2	10
ADVANCED SUPERVISION 1	1	54	0	0	55	69	7	9
AIRCREW COURSE	15	0	91	0	106	530	1	5
ALHL,DRGS & HWY STY-TST	2	1	0	0	3	15	1	5
AM SOC OF CRIME LAB DIR	0	2	0	0	2	10	1	5
AMERICAN POLYGRAPH SEM	0	6	0	0	6	30	3	15
APPL MED LEGAL SYMP	4	0	0	0	4	5	2	2
ARMORER SCHOOL	11	6	0	0	17	51	4	12
ARREST & CONTROL TECH	1	188	20	0	209	1,045	2	10
ASIAN GANGS/NARCOTICS	0	1	0	0	1	4	1	4
ASSET FORFEITURE	1	1	0	0	2	10	1	5
ASSOC FIREARMS/TOOLMARK	0	6	0	0	6	22	3	11
AUTO EXTERNAL DEFIB/CPR	63	12	0	0	75	28	1	0
AUTOTRACK XP SYSTEM	1443	58	0	8	1509	889	7	4
BE BEST POSSIBLE BOSS	6	0	0	0	6	14	4	9
BEH ANAL:INTVEW&INTERG	34	1	0	0	35	175	3	15
BEHAVIOR ANLYS TRNG	2	0	0	0	2	10	1	5
BEST PRACT GOOD TRNG	6	0	0	0	6	2	2	1
BICYCLE RAPID RESP	169	0	0	0	169	169	2	2
BOMBS AND EXPLOSIVE DEV	2	0	0	0	2	10	1	5
BOOBY TRAPS AND EXPL	1	0	0	0	1	2	1	2
BOOT CAMP	1	0	0	0	1	3	1	3
BUDGETING	0	13	0	0	13	11	2	2
BUDGETNG/POLICE ADMIN	1	0	0	0	1	1	1	1
BUILDING LAW ENF IMAGE	18	2	0	1	21	5	8	2
BULLET PROOF MINDSET	1	0	0	0	1	1	1	1
BUR GANG COORD CONSNT	42	2	0	0	44	22	1	1
BURG,THFT/RSP INV-ICI	267	0	45	1	313	1,252	2	8
BUSINESS WRITING SKILLS	2	63	0	0	65	57	2	2
CA ASSOC OF CRIM SEM	0	19	0	0	19	24	2	3
CA HOMICIDE INV ASSN TRG	6	0	0	0	6	18	1	3

TRAINING ACTIVITIES FOR 2008

SCHOOLS	SWORN	CIVIL	OUT-SIDE AGCY.	RESER	TOTAL ATTD.	TOTAL STUD. DAYS	PROG. RUNS	TOTAL DAYS INST.
EXTERNAL PROGRAMS								
CA NARC OFCR TRNG CONF	41	1	0	1	43	54	4	5
CAL GANG INV ASSOC	144	5	0	0	149	522	1	4
CAL HOM INVST TRNG CONF	106	0	0	0	106	265	1	3
CAL LAW ENF TRNG SEM	7	2	0	0	9	21	4	10
CAL PUBLIC RECORDS ACT	101	24	1	1	127	32	14	4
CAL RES P O CONFERENCE	2	0	0	19	21	63	1	3
CAL ROB INVSTGTR ASSOC	58	0	0	1	59	118	1	2
CAL SEX ASSAULT INVST	27	0	0	0	27	68	1	3
CALIF PEACE OFCR'S ASSO	18	0	0	0	18	34	2	4
CANINE TRAINING COURSE	3	0	0	0	3	13	3	13
CCHRS (LANS)	2462	847	40	59	3408	1,704	22	11
CCPOA CONFERENCE	1	0	0	0	1	3	1	3
CHILD ABDUCTION INVEST	73	0	0	0	73	110	1	2
CHILD VICTIM INTERVIEW	398	10	51	1	460	460	1	1
CIVIL SVC RULES/SUPVRS	20	248	0	0	268	134	5	3
CLANDEST LAB SFTY CERT	7	3	0	0	10	50	1	5
CLANDESTINE LABORATORY	5	7	0	0	12	48	1	4
CLEARs CONFERENCE	39	3	0	0	42	113	4	4
CMPTZR CLETS USR GRP CN	5	37	0	0	42	126	2	6
CNTR-TERRORISM CONF	37	0	0	0	37	123	3	10
COMMAND INSTITUTE	1	0	0	0	1	5	1	5
COMMANDPOINT - MDC	854	0	0	1	855	107	1	0
COMMUNITIES IN TRANS	2	0	0	0	2	9	2	9
COMPUTER FORENSICS	4	0	0	0	4	28	1	7
COMPUTER INVEST OF WEBS	17	0	0	0	17	17	2	2
COPLINK	640	74	2	1	717	538	13	10
CPR - COMMUNITY	183	36	1	0	220	110	2	1
CREATING RIGHT IMAGE	3	0	0	0	3	9	1	3
CREDIBLE LEADERSHIP	18	1	0	0	19	5	8	2
CRIME ANALYSIS	21	6	0	0	27	108	1	4
CRIME ANALYSIS IMPL	0	0	1	0	1	2	1	2
CRIME SCENE INVEST	19	11	0	1	31	140	2	9
CRIMINAL INTELL TRNG	2	2	0	0	4	8	1	2
CRISIS COMM & MEDIA	15	0	0	0	15	75	2	10
CRISIS NEGOTIATIONS	70	0	29	0	99	495	1	5
CRISIS NEGOTIATIONS ADV	208	39	7	0	254	254	1	1
CROWD MGMT&CIV DISOBED1	18	13	0	0	31	8	4	1
CROWD MGMT&CIV DISOBED2	17	7	0	0	24	6	3	1
CULTURAL DIVERSITY	229	116	1	7	353	309	7	6
CUSTODY TRN OFCR SCH	2	0	0	0	2	6	1	3
DABIS TRAINING	0	11	0	0	11	11	1	1
DEAF/HARD OF HRNG TRNG	77	14	0	0	91	11	1	0
DEPT OF HOMLND SECURITY	101	0	0	2	103	188	25	46
DETECTIVE OPS/PATROL	206	0	0	7	213	249	3	4
DEV SUPERVISORY SKILLS	8	0	0	1	9	18	2	4
DEVELOP DIS/MENTAL ILL	2	0	0	0	2	4	1	2
DIGNITARY PROTECTION SM	4	0	0	0	4	20	1	5
DISPTCHR:CRISIS COMMUNI	72	32	1	0	105	26	3	1
DIV/AREA DIRECTD TRNG	28	1	0	0	29	27	9	8
DOM VIOL/SEX ASSLT INV	473	4	26	0	503	2,515	4	20
DRIVER AWARE INST CRSE	1	0	0	0	1	3	1	3

TRAINING ACTIVITIES FOR 2008

SCHOOLS	SWORN	CIVIL	OUT- SIDE AGCY.	RESER	TOTAL ATTD.	TOTAL STUD. DAYS	PROG. RUNS	TOTAL DAYS INST.
EXTERNAL PROGRAMS								
DRIVER INSTRUCTOR CRSE	9	0	0	0	9	45	1	5
DRIVING UNDER INFLUENCE	14	0	0	0	14	4	1	0
DRUG ENF ADMIN TRING	3	2	0	0	5	5	1	1
DRUG ID AND THE LAW	99	0	0	1	100	125	8	10
DRUG INFLNCE & AWARENES	17	5	0	1	23	6	3	1
DRUG INTELL ANALYSIS	2	1	0	0	3	15	1	5
DRUG RECOG & INVEST(TC)	2	15	0	0	17	17	6	6
EARTHQUAKE COURSE	0	2	0	0	2	4	1	2
ELECT SURV CRSE/WIRETAP	493	15	1	0	509	509	2	2
ELECT/PROJECTILE WEAPNS	32	12	0	0	44	11	7	2
ELECTRONIC SURVEILLANCE	88	1	0	0	89	89	1	1
ELECTRONIC WEAPONS INST	1	0	0	0	1	2	1	2
EMERG MED TECHNICIAN 1	6	0	0	0	6	81	2	27
EMERG RESP TERR SLF-STD	1	0	0	0	1	1	1	1
EMERGENCY MED TECH 1 NA	3	0	0	0	3	12	1	4
EMERGENCY MNGMT INST	130	1	0	5	136	52	44	17
EMPLOYEE ATTITUDE PROBS	0	2	0	0	2	2	1	1
ENFMNT OF ENVRNMNTL LAW	9	47	0	3	59	15	2	1
ENHNCING PUB/PRI PRTNR	3	0	0	0	3	11	2	7
EOC DESIGN AND FUNCTION	0	22	0	0	22	84	6	23
ETHICAL USE OF FORCE	5	11	0	2	18	5	9	2
ETHICS/INTEG FACILITATR	5	0	0	0	5	15	2	6
EXCEL 2007	0	3	0	0	3	3	3	3
EXPLOSIVES TRAINING	7	0	0	1	8	32	1	4
EXTRADITION PROCEDURES	95	0	0	4	99	25	13	3
FBI NATIONAL ACADEMY	23	0	0	0	23	633	2	55
FBI POST BLAST INV	40	0	0	0	40	190	3	14
FBI TRAINING SCHOOL	11	0	0	0	11	23	7	15
FBINAA CONFERENCE	2	0	0	0	2	4	1	2
FED EMERG MNGMNT AGENCY	24	0	0	1	25	16	18	12
FIELD TRNG OFCR WRKSHOP	42	0	0	0	42	11	1	0
FINANCIAL INVESTIGATION	16	0	0	0	16	80	1	5
FIRE INVESTIGATION	8	2	0	0	10	33	3	10
FIREARMS ENFORCEMENT	10	0	0	0	10	10	1	1
FIREARMS INST SCHOOL	1	0	0	0	1	5	1	5
FIREARMS INST. COURSE	15	0	0	0	15	75	2	10
FIREARMS TACT ADV	3557	5	3	5	3570	2,872	55	44
FIRST AID/CPR	6	28	0	0	34	37	6	7
FIRST RESPONDER AWARE	1	0	0	0	1	3	1	3
FLIGHT INST RENEWAL	5	0	0	0	5	10	1	2
FORENSC TRAINNG SEMINAR	8	36	0	0	44	188	6	26
FORKLIFT SAFETY TRNG	22	0	0	0	22	17	1	1
FRAUD SEMINAR	9	1	0	0	10	25	3	8
FRST ANN TRNG MNGR SYMP	1	0	0	0	1	0	1	0
FUNDAMENTAL OF ADVOCACY	0	1	0	0	1	2	1	2
GANG AWARENESS UPDATE	27	386	0	0	413	413	8	8
GANG INVESTIGATION SEM	19	1	0	0	20	100	1	5
GANG MEMBR:HIDDN THREAT	57	62	0	3	122	31	15	4
GANGS AND SUBCULTURES	14	0	0	0	14	70	1	5
GIVE EXCEPT CUST SRVC	4	0	0	2	6	9	4	6

TRAINING ACTIVITES FOR 2008

SCHOOLS	SWORN	CIVIL	OUT- SIDE AGCY.	RESER	TOTAL ATTD.	TOTAL STUD. DAYS	PROG. RUNS	TOTAL DAYS INST.
EXTERNAL PROGRAMS								
GRANT PROPOSAL WRITING	0	2	0	0	2	4	2	4
HATE CRIMES	2	0	0	0	2	2	1	1
HAZ DEV RECERT COURSE	8	0	0	0	8	40	1	5
HAZARDOUS DEVICES CRSE	53	0	0	0	53	325	9	55
HAZMAT AWARENESS REFR	50	0	0	0	50	25	10	5
HAZRD MATERLS TECHNICN	22	0	0	0	22	66	1	3
HEAVY EQUIP THEFT INV	1	0	0	0	1	1	1	1
HELICOPTER PILOT COURSE	1	0	0	0	1	1	1	1
HIGH TECH CRIME INVEST	1	0	0	1	2	4	1	2
HOMELAND SECURITY	3	0	0	0	3	1	1	0
HOMICIDE INVESTIGATION	12	0	0	0	12	60	1	5
HOMICIDE INVESTIGATIONS	331	4	35	1	371	1,967	5	29
HOMICIDE SYMPOSIUM	1	0	0	0	1	5	1	5
HOMICIDE/DEATH INVEST	172	0	0	0	172	1,720	3	30
HOW TO HNDLE DIFF PEOPL	1	0	0	0	1	1	1	1
HOW TO SOLVE COMM PROB	0	47	7	0	54	41	2	2
HUMAN TRAFFICKING	4	2	0	0	6	30	1	5
IBI TOP GUN SCHOOL	32	9	0	0	41	123	1	3
ID SEMINAR - GENERAL	1	10	0	0	11	44	1	4
IDENTITY THEFT	36	1	0	1	38	31	2	2
ILLEGAL STREET RACING	65	15	0	9	89	22	7	2
INCAS CURSE	0	1	0	0	1	5	1	5
INFANT DEATH SYNDROME	35	0	0	0	35	146	6	25
INST CRIMINAL INVEST	525	2	191	1	719	7,190	4	40
INSTR DEV SYMPOSIUM	69	5	0	0	74	148	1	2
INTELL/COMBATING TERROR	0	7	0	0	7	2	2	1
INTERNET CHILD ABUSE	43	2	0	0	45	34	1	1
INTERPRETATION INFRA-RE	0	4	0	0	4	12	1	3
INTERROGATION TECHNIQUE	34	3	0	4	41	10	6	2
INTERVIEW PREPARATION	0	1	0	0	1	2	1	2
INTERVIEW TECHNIQUES	13	52	0	3	68	17	7	2
INTL ASSOC AIRPORT SEC	0	10	0	0	10	43	1	4
INTNL ASSOC C O P CONFR	28	0	0	1	29	23	3	2
INTNL ASSOC FOR ID CONF	0	59	0	0	59	266	2	9
INTRNT CRMS AGNST CHILD	15	0	0	0	15	60	4	16
INTRVW AND INTERR	109	0	11	1	121	545	3	14
INV SEXUAL HARASSMENT	1	0	0	0	1	0	1	0
INVEST ANIMAL CRUELTY	1	0	0	0	1	0	1	0
JUV PROCEDURES, DCI	25	0	0	0	25	750	2	60
JUVENILE LAW ENFRCEMNT	827	4	24	1	856	3,424	5	20
K-9 UNIT	6	0	0	0	6	18	1	3
KID IN PERIL EXPLOITATN	31	10	0	0	41	10	2	1
KID IN PERL MISSNG CHLD	3	235	0	0	238	60	6	2
LABOR RELATIONS COURSE	2	0	0	0	2	4	1	2
LASER FIREARMS TRAINING	0	2	0	0	2	8	2	8
LASER SEMINAR	1	0	0	0	1	2	1	2
LAW ENF FIRST AID/CPR	5	0	0	2	7	10	7	10
LAW ENF INTELL	2	2	0	0	4	8	1	2
LAW ENF PHOTOGRAPHY	15	1	0	0	16	90	1	6
LAW ENF SPANISH TRNG	41	0	0	0	41	41	13	13
LEADERSHIP EMP REL	70	23	0	0	93	186	3	6

TRAINING ACTIVITIES FOR 2008

SCHOOLS	SWORN	CIVIL	OUT-SIDE AGCY.	RESER	TOTAL ATTD.	TOTAL STUD. DAYS	PROG. RUNS	TOTAL DAYS INST.
EXTERNAL PROGRAMS								
LEADERSHIP TRAINING SEM	137	57	0	0	194	113	6	4
LESS LETHAL MUNITIONS	36	0	0	0	36	18	1	1
LETHL/LESS LETHL FORCE	2	0	0	0	2	4	1	2
LRNERS FIRST:FACLTATION	38	0	0	0	38	10	1	0
LW ENFMNT RESP TO HMLES	117	38	3	0	158	40	2	1
MANAGEMENT COURSE	6	0	0	0	6	24	1	4
MARIJUANA INDOOR GROW	37	0	0	0	37	74	1	2
MICROCMPTR ASSIST T A	0	4	0	0	4	3	3	2
MICROSOFT ACCESS BASICS	29	41	0	0	70	140	1	2
N/W-S/W BI-ZONE TRNG	1	0	0	0	1	0	1	0
NARCOTICS INVESTIGATION	707	0	14	0	721	3,605	4	20
NAT TECH INVEST ASSOC	0	1	0	0	1	5	1	5
NEGOTIATING LBR AGRMNTS	1	0	0	0	1	2	1	2
NERVE AGENTS	1	0	0	0	1	0	1	0
NET COMM FOR LAW ENF	179	596	27	4	806	1,612	3	6
NRA ARMORER SCHOOL	2	0	0	0	2	10	1	5
OFCR INV SHOOTING SEM	4	0	0	0	4	4	1	1
OFCR SAFETY/FIELD TACT	21	0	0	0	21	105	2	10
OFFICE ADMIN	0	111	0	0	111	131	7	8
OFFICER INV SHOOTING	126	0	0	1	127	191	2	3
OH-58 PILOT GROUND TRNG	5	0	0	0	5	20	1	4
OUTLAW MTRCYCL GANG SEM	4	0	0	0	4	16	1	4
OUTSIDE TRAINING	2777	393	17	27	3214	11,196	144	483
PAROLE LEADS COMP SYS	31	0	0	0	31	8	4	1
PAROLEE CONTACTS	7	0	0	0	7	7	1	1
PATROL MANAGEMENT	1	0	0	0	1	4	1	4
PED/BIKE ACCID RECONST	1	1	0	1	3	9	1	3
PHOTO MRKTG ASSOC INT	0	4	0	0	4	20	1	5
PLN CLTHS OFCR SAFETY	82	1	0	0	83	42	2	1
POL INNOVATION NETWORK	7	0	0	0	7	5	1	1
POLYGRAPH EXAM CONF	3	8	0	0	11	55	1	5
POST BLAST INV SCHOOL	12	2	0	0	14	60	1	4
POST MANAGEMENT COURSE	245	0	0	0	245	1,062	12	52
POST MGMT SEMINAR	70	0	0	0	70	303	12	52
PRACT TESTING/EDITING	2	0	0	0	2	1	1	0
PRISONER SECURITY	27	4	0	0	31	8	17	4
PROT CRIT INFRASTRUCTR	1270	2	0	5	1277	283	79	18
PROTECT CHILDREN ONLINE	23	9	0	2	34	9	2	1
PROTECTING OUR TRANSP	26	4	0	0	30	8	18	5
PRVNTNG OFCR SUICIDE	89	9	1	2	101	25	32	8
PSD:MEETNG PROF CHALLNG	0	205	0	0	205	51	3	1
PUB SECT EMP LAW CONF	6	2	0	0	8	16	1	2
PURSUIT DRIVING UPDATE	100	1	0	10	111	28	13	3
QUALITIES OF A GOOD FTO	14	3	0	1	18	5	1	0
QUESTIONED DOCUMENTS	0	2	0	0	2	18	1	9
RACIAL DISC-INT'L OBL	104	13	1	0	118	30	6	2
RADAR OPERATOR	408	0	141	2	551	2,411	5	22
RADIOLOGICAL NUKE CRS	20	0	0	0	20	51	7	18
RANGE SAFETY OFCR CRSE	9	0	0	0	9	10	1	1

TRAINING ACTIVITES FOR 2008

SCHOOLS	SWORN	CIVIL	OUT- SIDE AGCY.	RESER	TOTAL ATTD.	TOTAL STUD. DAYS	PROG. RUNS	TOTAL DAYS INST.
EXTERNAL PROGRAMS								
REASONABLE ACCOMMODATNS	0	8	0	0	8	4	4	2
RECGNZ RPTG&PREV TERROR	15	11	0	0	26	7	3	1
RESPONSE TO HUMAN TRAF	168	8	1	12	189	47	22	6
RISK ASSESSMENT COURSE	10	1	0	0	11	11	2	2
ROBBERY INVEST SEMINAR	33	0	0	0	33	165	1	5
S&K #108 COLLAPSE BATON	428	10	4	40	482	121	5	1
S&K #116 FIREARMS CMBT	487	0	0	4	491	123	4	1
S&K #132 AUTO THFT INV	944	1	244	5	1194	1,194	2	2
S&K #162 BEAN BAG TRNG	330	0	0	9	339	170	1	1
S&K #45 TACTICS/SRCHS	2097	31	14	25	2167	583	13	4
S&K #80 NARCOTICS	864	0	4	71	939	939	11	11
SECURITY OFFICER SCHOOL	0	5	0	0	5	25	1	5
SENIOR MANAGEMENT INST	3	0	0	0	3	45	1	15
SEXUAL ASSAULT INV	26	1	0	0	27	7	9	2
SEXUAL ASSAULT SEMINAR	41	6	0	0	47	47	3	3
SEXUAL DEVIANCE	19	0	0	0	19	19	2	2
SGT/PERF EVAL & TRNG	8	0	0	0	8	4	1	1
SHOTGUN INSTRUCTOR	1	0	0	0	1	4	1	4
SHOTGUN TRANSITION SCH	105	0	0	1	106	27	9	2
SOURCES OF INFORMATION	1	0	0	0	1	5	1	5
SPCL SURV EQUIP TECH	78	0	0	0	78	390	1	5
SPECIALIZED UNIT MNGRS	119	0	0	0	119	60	1	1
SPECTRUM 1991 SYMPOSIUM	4	0	0	0	4	2	2	1
SPL SURV EQUIP TECH	78	0	0	0	78	390	1	5
SPL SURVEILLANCE EQUIP	95	0	0	0	95	475	1	5
SPRVR FACILITATOR COURS	36	0	0	0	36	112	5	16
ST GANGS/SUBCULTURES	60	1	1	0	62	310	3	15
STRATEGIC PLNNGING DIREC	1	1	0	0	2	10	1	5
STREET RACING	10	0	0	0	10	5	2	1
SUP RET MIL LAW ENFCMT	2	0	0	0	2	1	2	1
SUPERVISION & LEADERSHP	19	7	0	1	27	7	1	0
SUPERVISORY LEADERSHIP	779	0	0	0	779	2,337	26	78
SURVEILLANCE & COUNTER	1	0	0	0	1	3	1	3
SW ASSOC/FORENSIC DOC	0	16	0	0	16	32	1	2
SYMP/CHILD SEXUAL ABUSE	2	2	0	0	4	8	2	4
TACTICAL COMMUNICATIONS	28	1	0	0	29	7	15	4
TEAMING TO WIN	0	39	0	0	39	20	1	1
TECH EMERG RESP TRNG	11	0	0	0	11	47	4	17
TELECOM "TDD" (TC)	1156	32	0	1	1189	170	21	3
TER CONCEPTS PATROL PER	42	0	0	0	42	42	4	4
TERRORISM	160	1	0	6	167	294	11	19
TERRORISM & 1ST RESPOND	137	17	0	0	154	39	6	2
TERRORISM COURSE	7	0	0	0	7	7	1	1
TERRORISM FOR INVEST	3	0	0	0	3	15	1	5
TERRORISM/L.E. RESPONSE	149	0	0	3	152	152	3	3
TERRORIST BOMBINGS	40	0	0	2	42	174	15	62
THE COMPETITIVE EDGE	8	0	0	1	9	17	2	4

TRAINING ACTIVITES FOR 2008

SCHOOLS	SWORN	CIVIL	OUT-SIDE AGCY.	RESER	TOTAL ATTD.	TOTAL STUD. DAYS	PROG. RUNS	TOTAL DAYS INST.
EXTERNAL PROGRAMS								
THREAT ANALY TERRORISM	4	0	0	0	4	8	1	2
THREAT MANAGEMENT CONF	21	1	0	0	22	66	2	6
TIME MANAGEMENT	0	1	0	0	1	1	1	1
TLS TLRNC-SPVSNG LN STF	91	78	0	0	169	127	4	3
TRAF COL INVEST INTERM	56	0	0	1	57	285	1	5
TRAF COL INVESTIGATIONS	652	2	31	4	689	3,445	7	35
TRAF COLL RAILROAD CROS	219	0	0	2	221	221	3	3
TRAFFIC COLLISION INVES	5	0	0	1	6	60	1	10
TRAFFIC COLLISION RECON	4	0	0	1	5	50	2	20
UNIFIED COMMAND SEMINAR	7	0	0	0	7	7	1	1
USE FORCE BY PEACE OFCR	45	30	0	2	77	19	3	1
VEHICLE THEFT INV	8	0	0	0	8	8	1	1
VEHICLE THEFT INVEST	280	0	90	1	371	1,855	1	5
VICE INVESTIGATION	174	0	0	0	174	500	2	6
VICT OF VIOLENCE GUIDE	68	23	0	5	96	24	20	5
WEAPONS LAW	113	1	1	3	118	30	27	7
WEARING LEADERSHIP LABL	4	0	0	0	4	4	2	2
WEST ST AUTO THEFT INV	14	0	0	0	14	33	1	2
WIRETAP TRAINING	34	0	0	0	34	17	1	1
WMD TACTICAL OPERATIONS	6	0	0	0	6	30	1	5
WMD UPDATE	2042	0	4	36	2082	2,082	133	133
WOMEN IN LAW ENF	2	0	0	0	2	4	1	2
WRITING ADVANTAGE	4	0	0	0	4	3	3	2
WRITING EFFECTIVE RPTS	2	0	0	0	2	7	1	3
WRRNT SRVC&BUILDG ENTRY	40	2	0	9	51	17	6	2
YOUTH VIOLENCE UPDATE	7	0	0	3	10	3	9	2
034-7450 OFFR SURVIVAL	7	53	0	0	60	60	1	1
2007 LEGAL UPDATE	62	1	0	8	71	18	5	1
96-10 HOM/DEATH INVEST	5	0	0	0	5	1	4	1
*TOTAL SCHOOLS EXTERNAL PROGRAMS	39133	5830	1196	505	46664	78,337	1633	2,667
TOTAL	285150	29710	6081	2657	323598	725,277	4910	6,261
*TOTAL SCHOOLS	262	22	13	57	354	1,672	30	98

**DEPARTMENT VEHICLES BY DIVISION & BUREAU
By Type and Location of Assignment for 2008**

	TOTAL	AUTOS			MISCELLANEOUS						MOTORS	LOAN	NON BUDGETED	
		BW	HYB	PLAIN	VAN	BUS	LT TRK	HVY TRK	UTIL	OTHER			R 11	DONATED
Police Commission	6			3								3		
Inspector General	6			6										
Commission Invest Div	10		3	7										
Chief of Police	25			15					4			6		
Chief of Staff	9			6								3		
Employee Relations Group	2			2										
Public Information Office	6		1	4					1					
Use of Force Review Divison	3			2								1		
Professional Std Bureau	25			18	4				3					
Internal Affairs Group	54		2	48	1							3		
Force Investigation Div	51			48					1			2		
Special Operations Div	3			1								2		
Office of Support Services	7			4								3		
Ombuds Office	4			4										
Planning & Research Div	9			5								4		
Behavioral Science Serv	6			6										
Admin & Tech Svcs Bur	3			3										
Facilities Management	19			12								7		
Fiscal Operations Division	7			3	2				2					
Motor Transport Division	66				25	6	15			8	4	8		
Scientific Invest Division	49			17	9		22	1						
Property Division	12			3	4		1	3				1		
Personnel Group	25	1	3	17	1				2	1				
Personnel Division	5			5										
Recruitment & Employ Div	2		1	1										
Incident Mgmt & Trng Bur	7			2					4			1		
Police Training & Edu	5			5										
Training Group	1			1										
Training Division	52			19	18		4			5		6		
Info & Comm Svcs Bureau	3			2								1		
Communications Division	6			6										
ECCCS	7			3					1			3		
Info Technology Division	13			13										
Records & Ident Division	1			1										
Consent Decree Bureau	1			1										
Teams II Develop Bureau	5			1								4		
Risk Management Group	15			14								1		
Civil Rights Integrity Div	3			1								2		
Audit Division	9			8								1		
Count Ter & Crm Intel Bur	4			3								1		
Major Crime Div	115			51			11		39			14		
Emergency Services Div	91	11		32	2		27		14	3		2		

**DEPARTMENT VEHICLES BY DIVISION & BUREAU
By Type and Location of Assignment for 2008**

	TOTAL	AUTOS			MISCELLANEOUS						MOTRS	LOAN	NON BUDGETED	
		BW	HYB	PLAIN	VAN	BUS	LTTRK	HVTRK	UTIL	OTHER			R 11	DONATED
Office of Operations	88	30	6	8					3		8	27		6
Jail Division	13			6	5		2							
Spec Operations Bureau	3			3										
Air Support Division	14			2	3		1	2	2	2		2		
Emergency Operations Div	119	2	2	13	2		12	5	5	8	70			
Metro Division	286	13	10	182	2		18	4	20	11		26		
Detective Bureau	10			7								3		
Robbery-Homicide Div	60	1		36	3				15			5		
Commercial Crimes Div	66			46	2		3		14					1
COMPSTAT	5			3	2									
Detective Support Vice Div	47		1	31	5				8			2		
Juvenile Division	50		7	34					5			4		
Gangs & Narcotic Div	232		1	121	22		14	1	61	1		11		
RACR Division	9		2	7										
Operations Central Bureau	33		5	17	1	1							9	
Central Division	103	57	8	26	2		2		4	1		3		
Hollenbeck Division	92	43	11	28	4		1		3			1		1
Newton Division	97	48	12	31						1		5		
Northeast Division	99	55	10	23	6		2		3					
Rampart Division	91	50	9	19	5		1		2			4		1
Central Traffic Division	122	21	1	7					1		92			
Operations South Bureau	37	2	7	23	1	1	1		1			1		
Harbor Division	100	48	9	24	5		3		4	6		1		
77th Street Division	131	64	15	28	5		1		4	2		12		
Southeast Division	115	63	10	28	3		1		3	1		5		1
Southwest Division	111	59	12	29	5		1		3	1		1		
South Traffic Division	176	63	10	29	4		1		3		65	1		
Operations Valley Bureau	60	39	1	15	1		1		2			1		
Devonshire Division	80	40	9	22	3		1		3	1		1		
Foothill Division	91	45	10	22	6		2		4	1		1		
North Hollywood Division	79	43	10	14	4		1		5	1		1		
Van Nuys Division	88	46	10	24	3		1		3	1				
West Valley Division	83	39	10	24	4		2		2	1		1		
Mission Division	93	42	10	24	3		1		2	1		10		
Topanga Division	94	51	8	28	1				1			5		
Valley Traffic Division	148	29	3	8			2		2		99	5		
Operations West Bureau	26		6	13	1	1			4			1		
Hollywood Division	100	57	10	26					4	1		2		
Pacific Division	102	52	10	24	3		5		7			1		
LAX Field Services Division	18	10		3					1			4		
Olympic Division	89	49	8	22	2				1			7		
West Los Angeles Division	80	41	10	18	5		1		2	1		1		1
Wilshire Division	92	49	8	25	3		1		4			2		
West Traffic Division	132	27	4	4					1		95	1		
FLEET TOTAL	4516	1290	285	1530	192	9	162	18	281	59	433	246		11

Notes:

GRAPHS

CITY OF LOS ANGELES

**L.A.P.D.
TOTAL SELECTED
PART I CRIMES
FOR ALL AREAS**

8.2

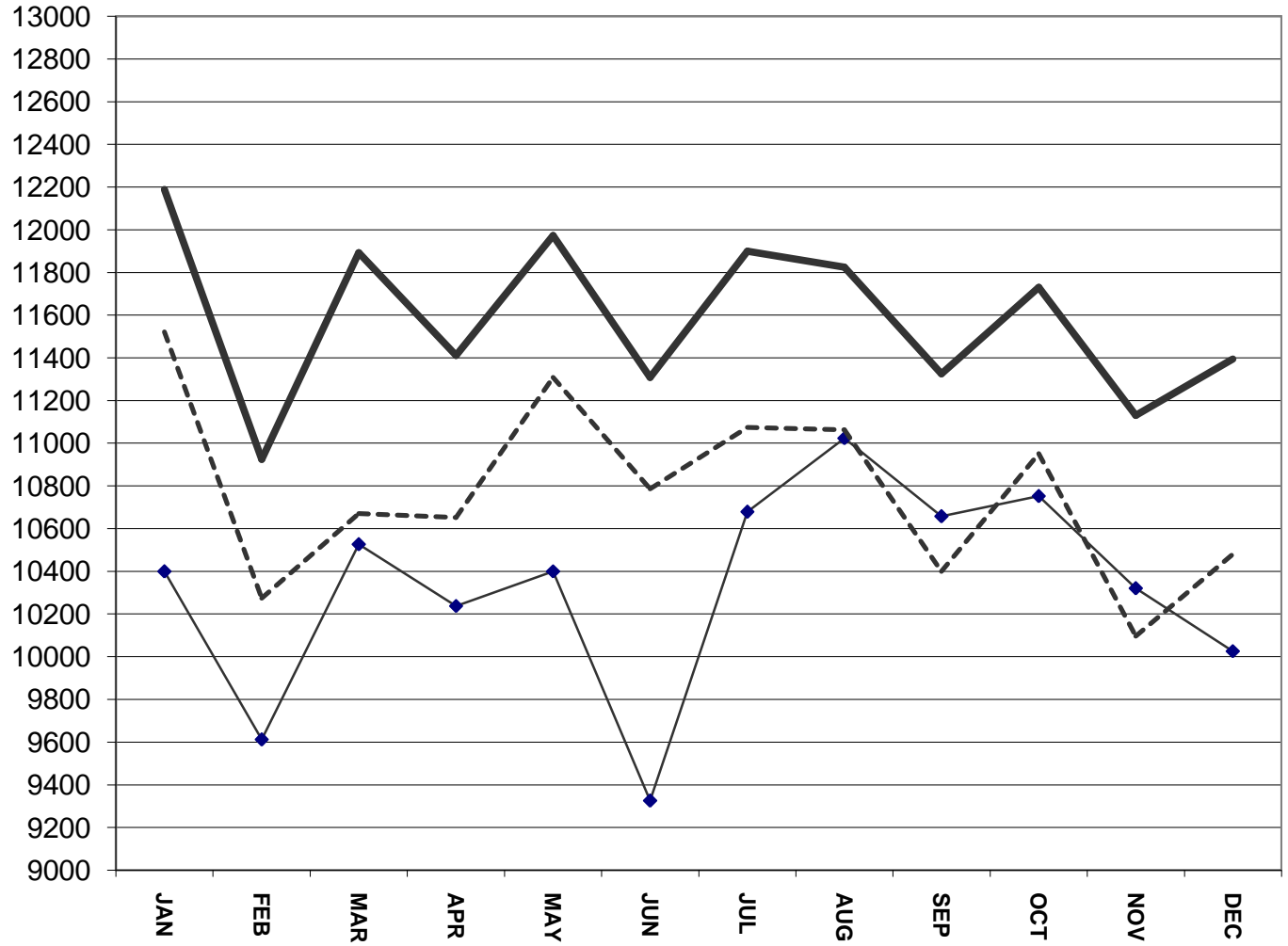
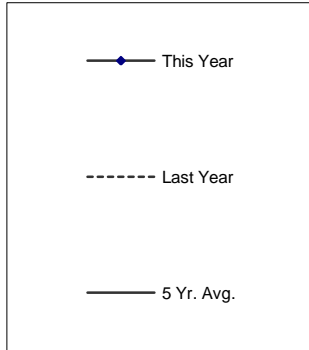

** BURGLARY-THEFT FROM AUTO,
HOMICIDE, RAPE, ROBBERY,
AGG. ASSAULT, BURGLARY,
AUTO THEFT, THEFT FROM PERSON

CITY OF LOS ANGELES

**L.A.P.D.
TOTAL VIOLENT
PART I CRIMES
FOR ALL AREAS**

8.3

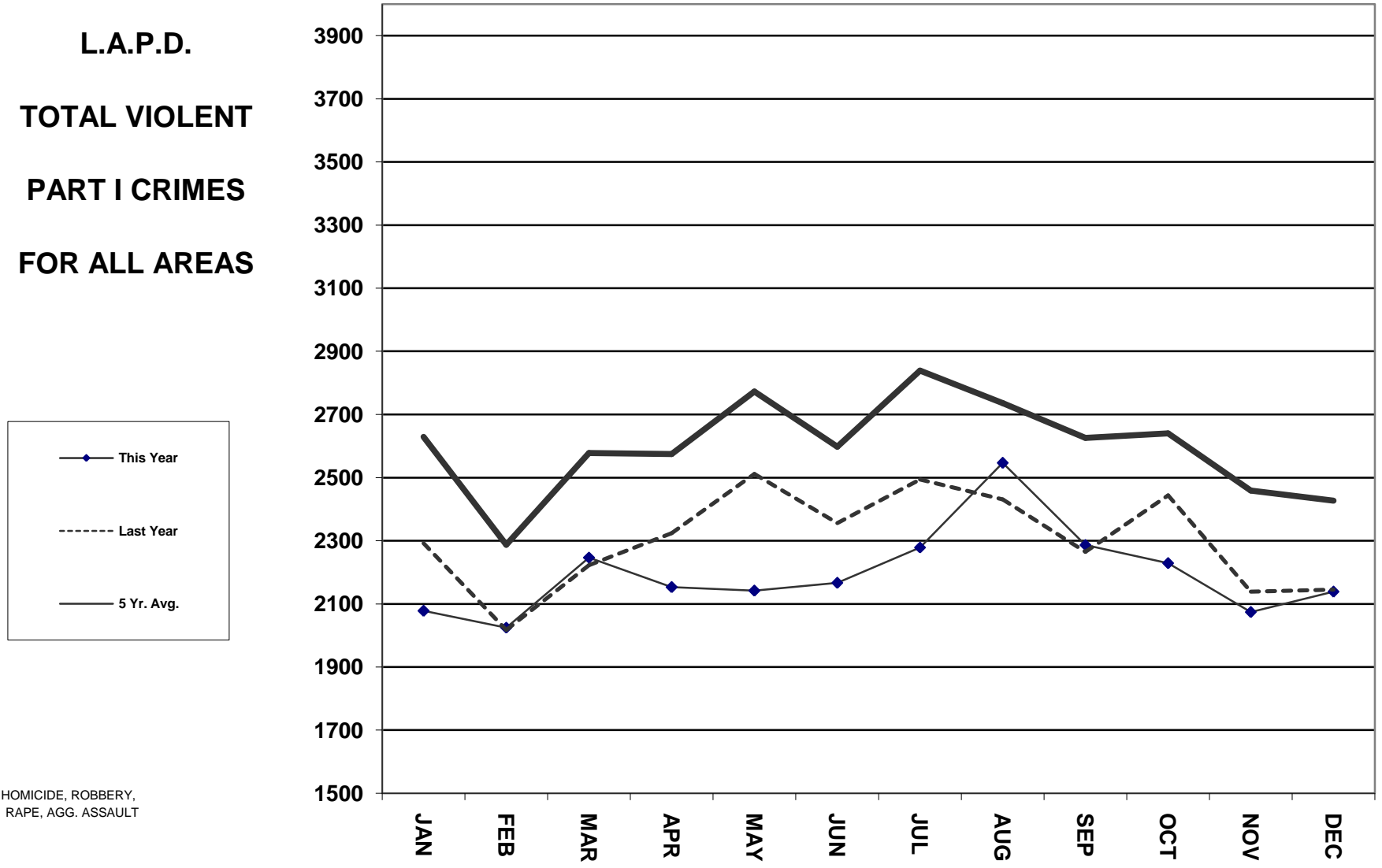

** HOMICIDE, ROBBERY,
RAPE, AGG. ASSAULT

CITY OF LOS ANGELES

**L.A.P.D.
TOTAL SELECTED
PROPERTY
PART I CRIMES
FOR ALL AREAS**

8.4

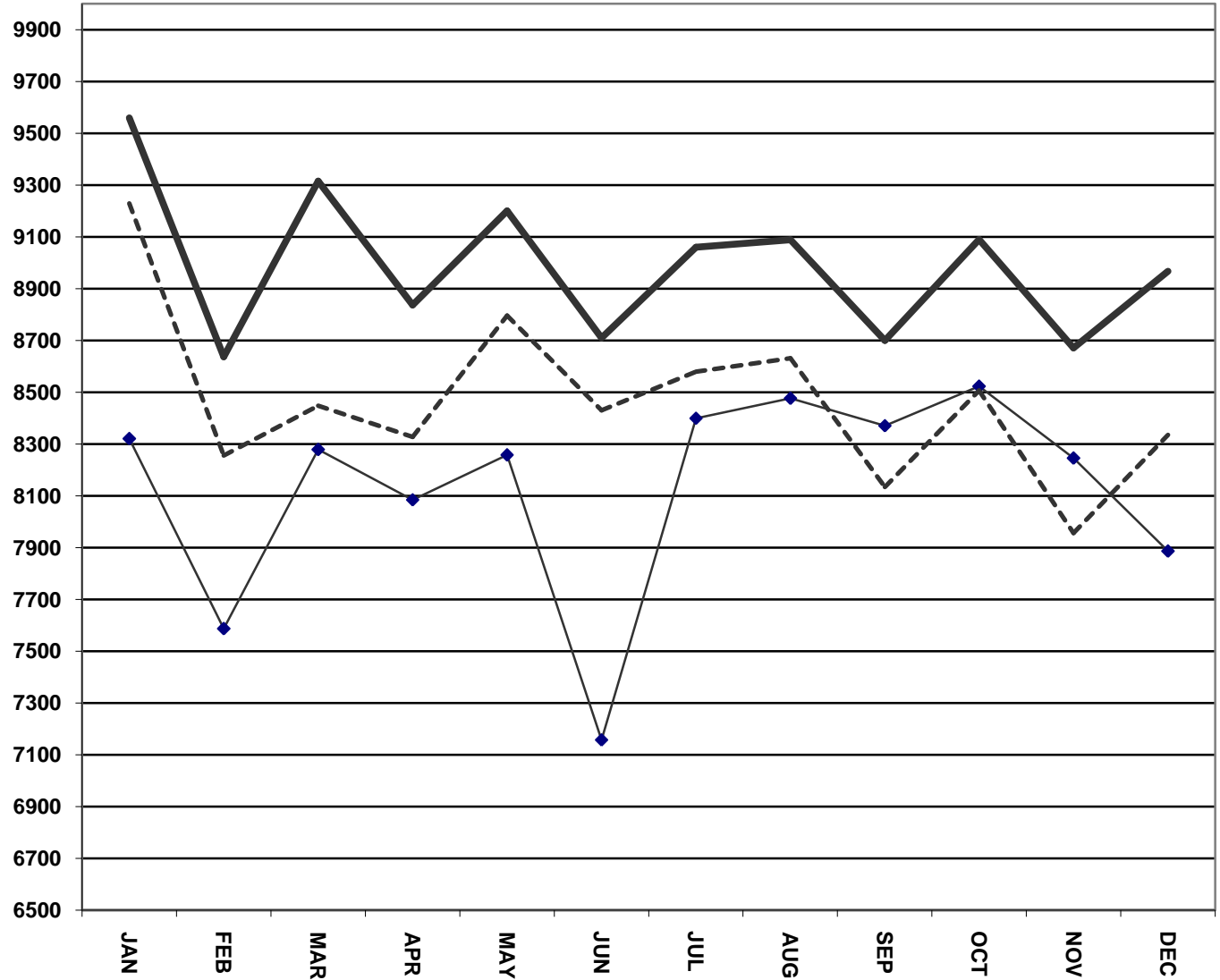
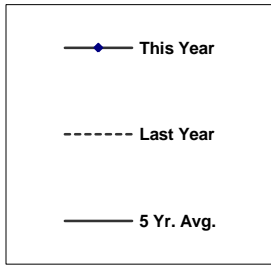

** THEFT FROM PERSON,
BURGLARY, AUTO THEFT,
BURGLARY-THEFT FROM AUTO

PART I CRIMES 1999-2008

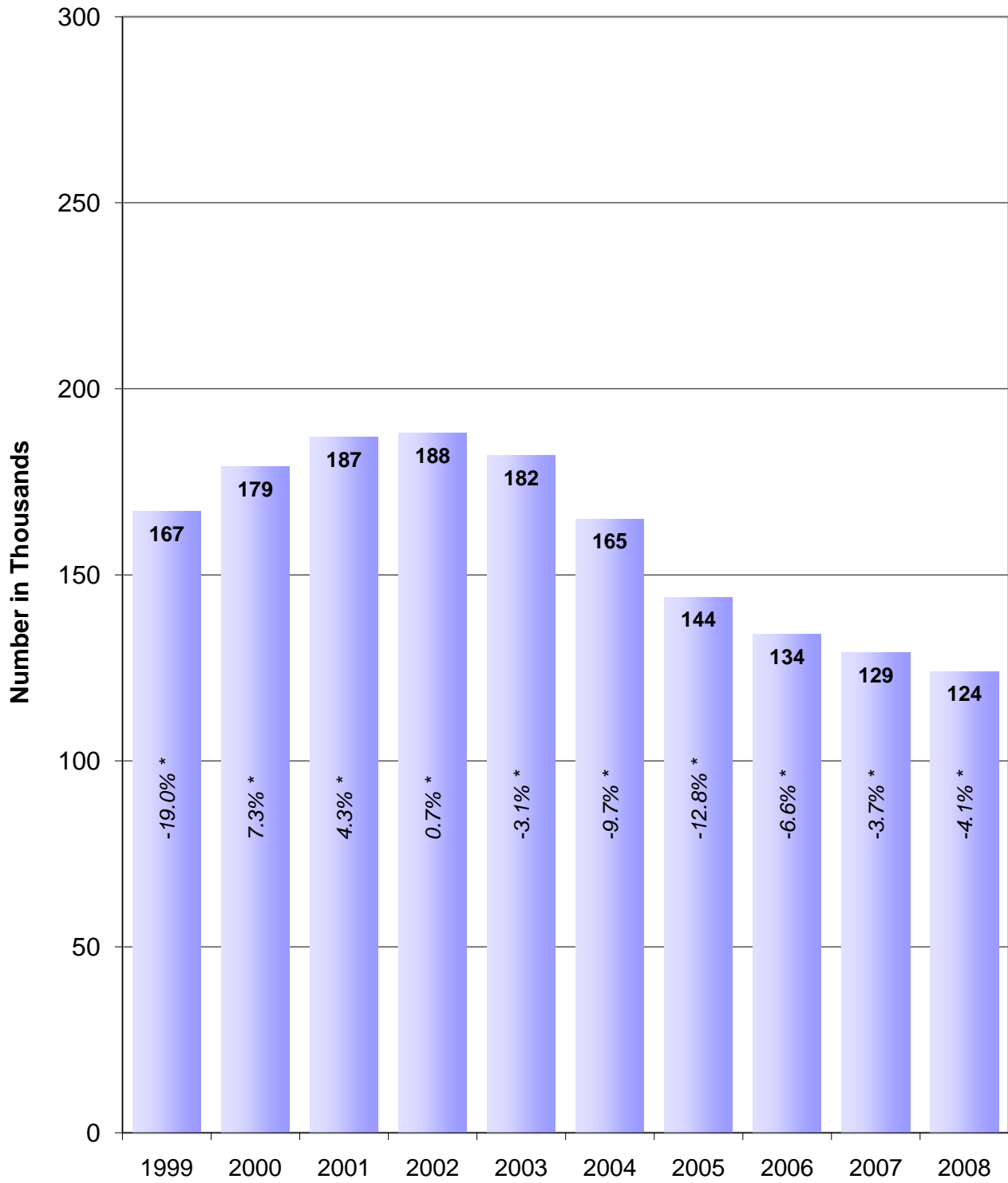

* Percentage of change from previous year

VEHICLE THEFT 2008

BY TYPE OF PREMISES WHERE THEFT OCCURRED

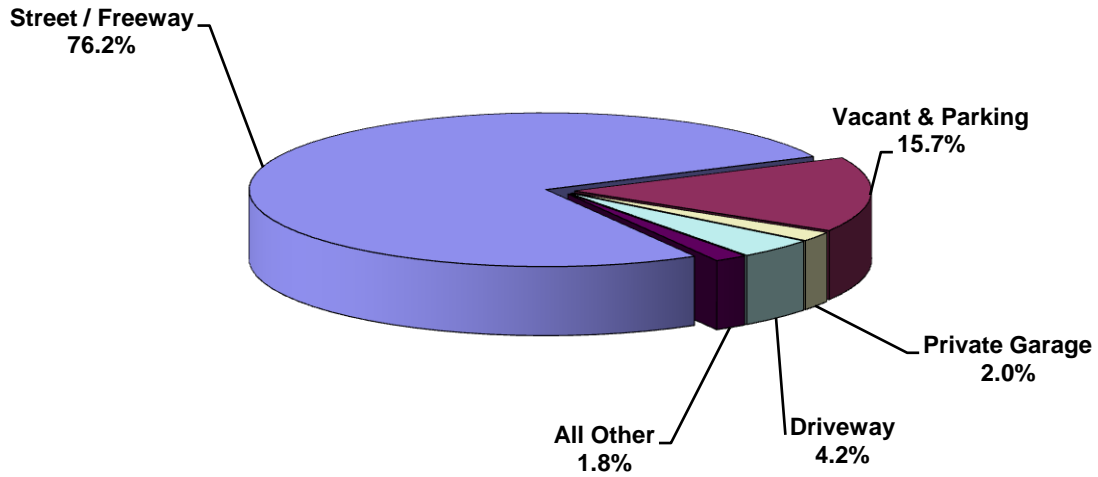

TYPE OF VEHICLE

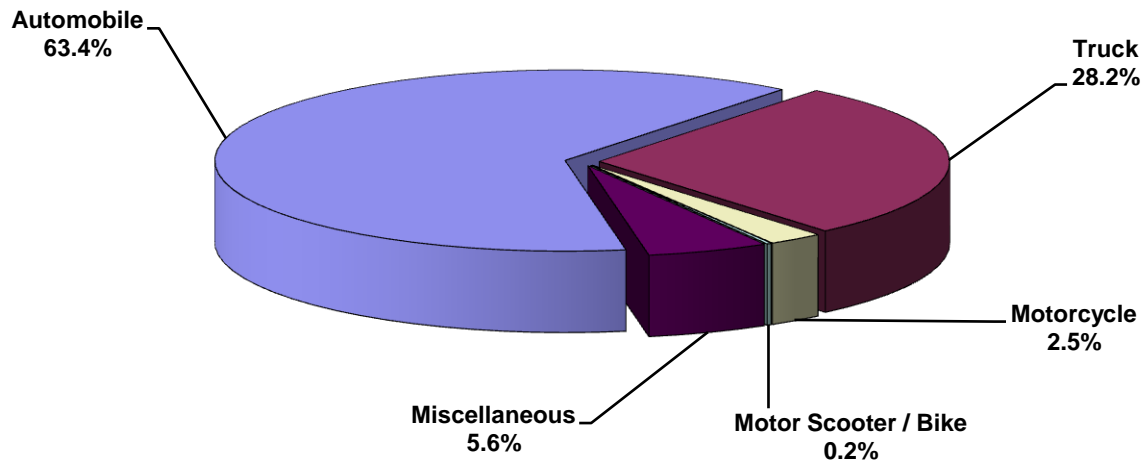

**PERCENTAGE DISTRIBUTION OF PART I CRIMES AND
ARRESTS, PERCENT OF CRIMES
CLEARED WITHIN CATEGORY
2008**

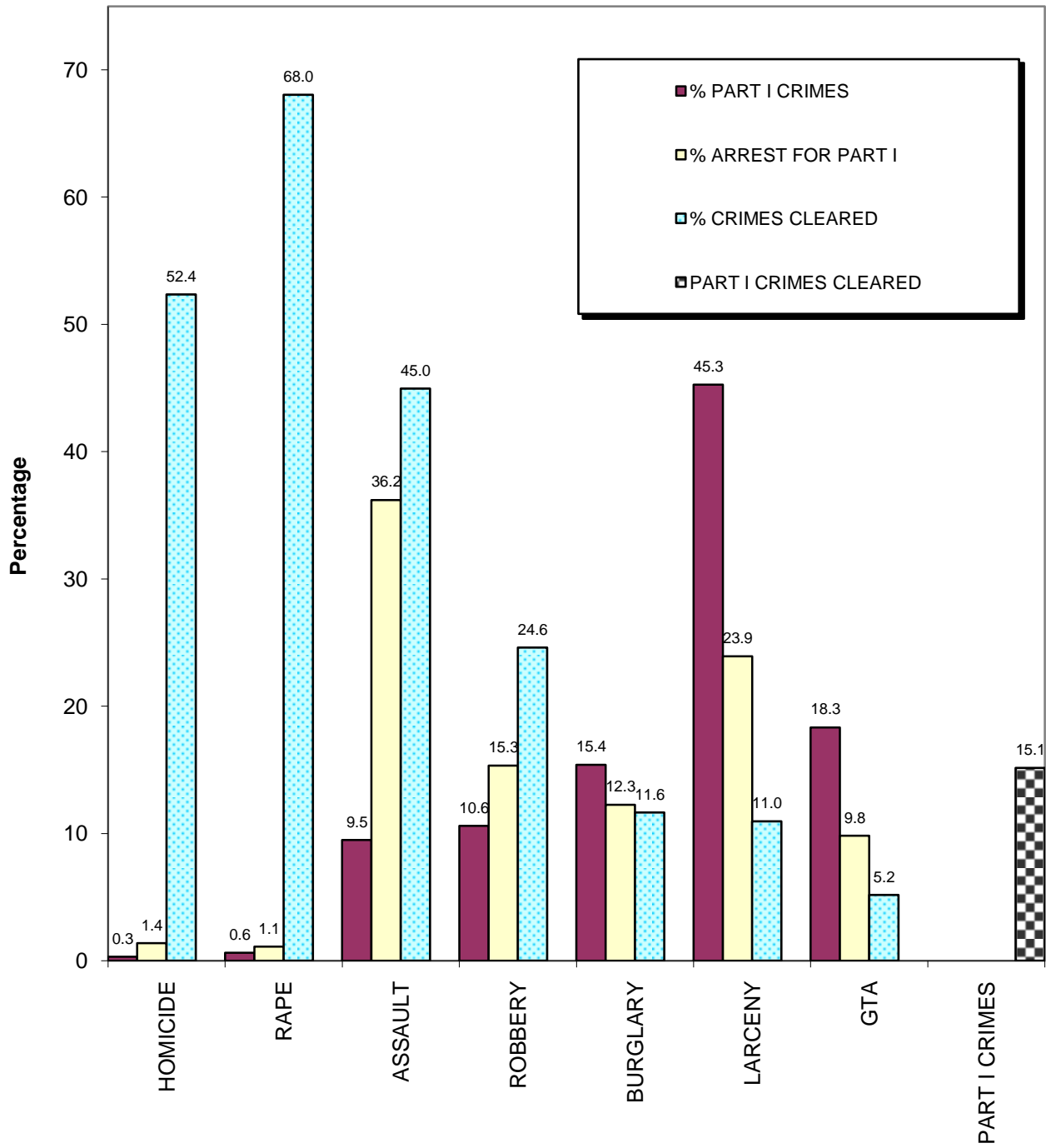

NUMBER OF ARRESTS FOR PART I CRIMES 2008

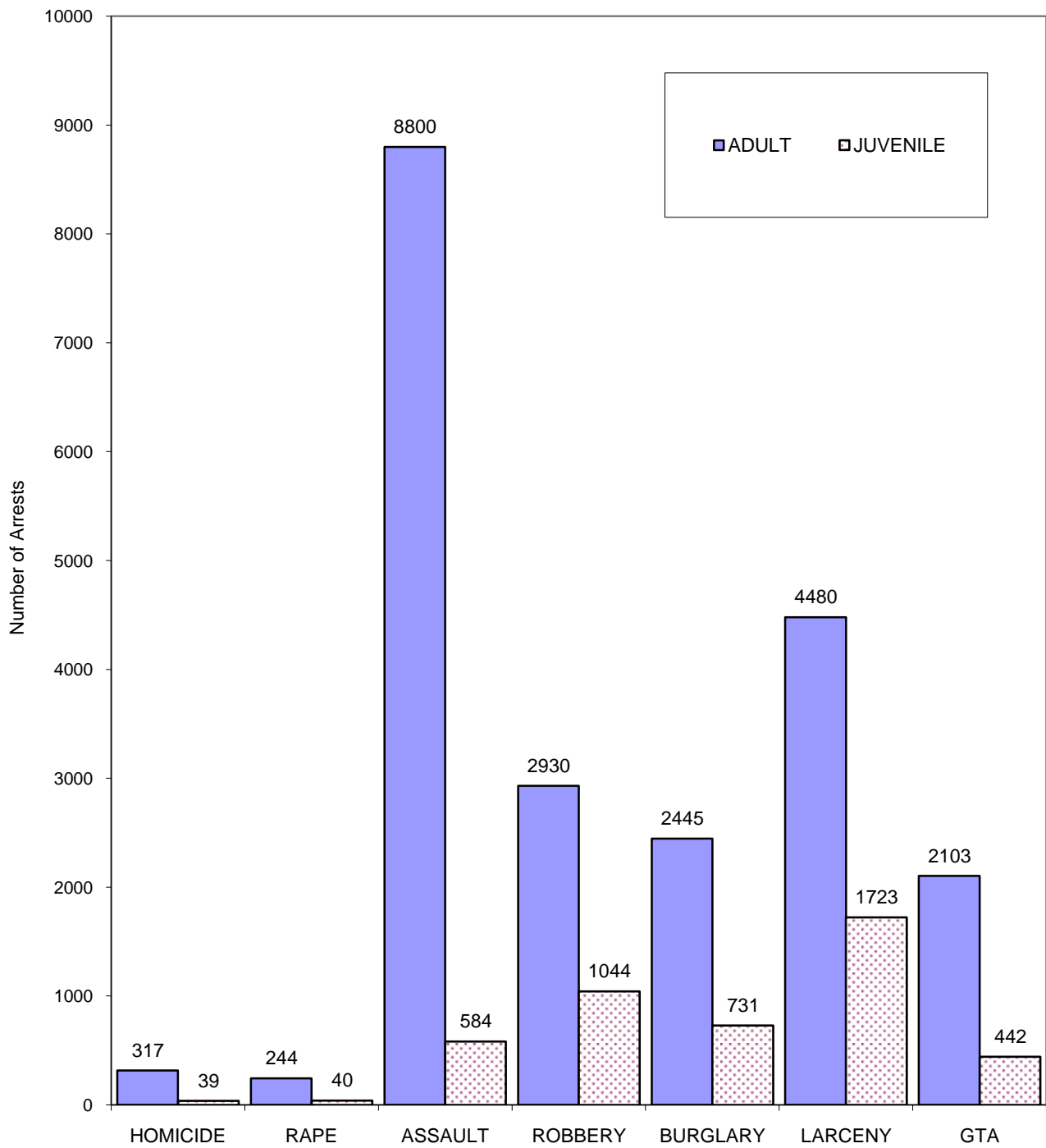

**PERCENTAGE DISTRIBUTION OF PERSONS ARRESTED
FOR PART I CRIMES
BY AGE AND SEX
2008**



CRIME AND ARREST DATA

BUREAU OF CRIMINAL STATISTICS

CALIFORNIA DEPARTMENT OF JUSTICE
 DIVISION OF CRIMINAL JUSTICE INFO. SERVICES
 CRIMINAL JUSTICE STATISTICS CENTER

UNIFORM CRIME REPORT - RETURN A
 ACTUAL OFFENSES REPORTED AND CLEARED
 BY JURISDICTION
 ANNUAL 2008

LOS ANGELES PD

TOTAL SELECTED JURISDICTIONS

9.2

OFFENSE	OFFENSES			CLEARANCE		
	REPORTED	UNFOUNDED	ACTUAL	TOTAL	UNDER 18	
HOMICIDE	MURDER AND NON-NEGLIGENT MANSLAUGHTER	407	23	384	218	16
	MANSLAUGHTER BY NEGLIGENCE	1	0	1	2	0
FORCE RAPE	RAPE BY FORCE	897	84	813	510	32
	ASSAULT TO RAPE - ATTEMPTS	144	8	136	67	2
	TOTAL FORCIBLE RAPE	1,041	92	949	577	34
ROBBERY	FIREARM	4,486	49	4,437	1,045	110
	KNIFE OR CUTTING INSTRUMENT	1,636	19	1,617	401	50
	OTHER DANGEROUS WEAPON	1,336	23	1,313	317	61
	STRONG-ARM (HANDS, FISTS, FEET, ETC)	6,130	75	6,055	1,820	337
	TOTAL ROBBERY	13,588	166	13,422	3,583	558
ASSAULT	FIREARM	3,600	48	3,552	1,010	54
	KNIFE OR CUTTING INSTRUMENT	2,704	20	2,684	1,403	92
	OTHER DANGEROUS WEAPON	3,415	83	3,332	1,827	107
	HANDS, FISTS, FEET, ETC. - AGGRAVATED	2,246	16	2,230	1,339	82
	OTHER ASSAULTS - NOT AGGRAVATED	33,934	236	33,698	21,134	1,172
	TOTAL ASSAULT	45,899	403	45,496	26,713	1,507
BURGLARY	FORCIBLE ENTRY	14,603	99	14,504	1,538	245
	UNLAWFUL ENTRY - NO FORCE	4,746	64	4,682	817	113
	ATTEMPTED FORCIBLE ENTRY	545	5	540	75	9
	TOTAL BURGLARY	19,894	168	19,726	2,430	367
LARCENY	TOTAL LARCENY - THEFT EXCEPT MOTOR VEH.	59,245	773	58,472	6,590	676
M.V. THEFT	AUTOS	14,915	491	14,424	1,234	139
	TRUCKS AND BUSES	7,408	221	7,187	99	9
	OTHER VEHICLES	1,028	16	1,012	8	0
	TOTAL MOTOR VEHICLE THEFT	23,351	728	22,623	1,341	148
GRAND TOTAL		163,426	2,353	161,073	41,454	3,306

LAW ENFORCEMENT OFFICERS KILLED OR ASSAULTED		
FEL. - KILLED	ACC. - KILLED	ASSAULTS
1	0	601

VALUE BREAKDOWN... LARCENY-THEFT (EXCEPT M.V.)		
VALUE	ACTUAL	VALUE STOLEN
OVER \$400	27,080	\$108,415,314
\$200 TO \$400	9,425	\$2,622,507
\$50 TO \$200	9,256	\$1,019,098
UNDER \$50	12,711	\$121,955
TOTAL LARCENY	58,472	112,178,874

MOTOR VEHICLES RECOVERED	
TYPE	NUMBER
LOC STOLEN / LOC RECOVERED	13,086
LOC STOLEN / RECOVERED OTHER	5,498
TOTAL LOC STOLEN RECOVERED	18,584
STOLEN OTHER / RECOVERED LOC	1,934

CALIFORNIA DEPARTMENT OF JUSTICE
 DIVISION OF CRIMINAL JUSTICE INFO. SERVICES
 CRIMINAL JUSTICE STATISTICS CENTER

UNIFORM CRIME REPORT - RETURN A
 NO. CRIMES REPORTED & VALUE OF STOLEN PROP
 BY JURISDICTION
 ANNUAL 2008

LOS ANGELES PD

TOTAL SELECTED JURISDICTIONS

OFFENSE		NUMBER OF OFFENSES	VALUE OF PROP. STOLEN
MURDER & NON-NEG MANS TOTAL		384	\$20
RAPE - FORCIBLE TOTAL		949	\$9,708
ROBBERY	HIGHWAY	8,896	\$6,780,490
	COMMERCIAL HOUSE	1,718	\$3,233,728
	GAS STATION	193	\$331,917
	CONVENIENCE STORE	114	\$63,142
	RESIDENCE	819	\$3,167,780
	BANK	53	\$134,856
	MISCELLANEOUS	1,629	\$4,042,546
TOTAL ROBBERY		13,422	\$17,754,459
BURGLARY	RESIDENCE		
	NIGHT	3,300	\$15,510,161
	DAY	9,705	\$48,456,331
	UNKNOWN	1,547	\$9,041,274
	NON-RESIDENCE		
	NIGHT	1,062	\$5,420,057
	DAY	3,063	\$14,353,125
	UNKNOWN	1,049	\$11,403,501
TOTAL BURGLARY		19,726	\$104,184,449
LARCENY-THEFT	POCKET-PICKING	34	\$8,851
	PURSE-SNATCHING	271	\$228,117
	SHOPLIFTING	3,571	\$892,423
	FROM VEHICLE	23,924	\$30,911,615
	AUTO PARTS AND ACCESSORIES	6,438	\$3,863,320
	BICYCLES	206	\$53,761
	FROM BUILDING	17,754	\$65,395,430
	COIN-OPERATED MACHINE	22	\$4,144
	MISCELLANEOUS	6,252	\$10,821,213
TOTAL LARCENY-THEFT (EXCEPT MV)		58,472	\$112,178,874
MOTOR VEHICLE THEFT	TOTAL	22,623	\$70,832,765
**** GRAND TOTAL ****		115,576	\$304,960,275

9.3

PROPERTY TYPE	VALUE OF PROPERTY	
	STOLEN	RECOVERED
CURRENCY	\$58,994,625	\$539,354
JEWELRY	\$41,582,123	\$435,781
CLOTHING	\$12,386,917	\$325,756
LOC STOLEN AUTOS	\$74,444,462	\$64,185,600
OFFICE EQUIPMENT	\$25,431,217	\$403,147
TV. RADIO ETC.	\$14,699,128	\$195,497
FIREARMS	\$3,775,991	\$40,104
HOUSEHOLD GOODS	\$3,138,804	\$26,342
CONSUMABLE GOODS	\$2,224,868	\$89,631
LIVESTOCK	\$5,100	\$0
MISCELLANEOUS	\$68,277,042	\$1,316,907
TOTAL PROPERTY	\$304,960,277	\$67,558,119

CALIFORNIA DEPARTMENT OF JUSTICE
 DIVISION OF CRIMINAL JUSTICE INFO. SERVICES
 CRIMINAL JUSTICE STATISTICS CENTER

ADULT AND JUVENILE ARRESTS REPORTED, 2008
 SEX AND LAW ENFORCEMENT DISPOSITION BY SPECIFIC OFFENSE
 LOS ANGELES PD
 JANUARY THROUGH DECEMBER 2008

OFFENSE	TOTAL	ADULT SEX AND LAW ENFORCEMENT DISPOSITION						JUVENILE SEX AND LAW ENFORCEMENT DISPOSITION					
		MALE	FEMALE	ADULT TOTAL	RELEASED	TO OTHER AGENCY	COMP SOUGHT	MALE	FEMALE	JUVENILE TOTAL	WITHIN DEPT	TO OTHER AGENCY	JUVENILE COURT PROB.
FELONY													
HOMICIDE	216	173	18	191	71	1	119	24	1	25	2	0	23
MURDER	215	172	18	190	70	1	119	24	1	25	2	0	23
MANSL N/VEH	1	1	0	1	1	0	0	0	0	0	0	0	0
MANSL VEH	12	10	2	12	0	0	12	0	0	0	0	0	0
FORCIBLE RAPE	271	232	2	234	144	1	89	36	1	37	0	0	37
ROBBERY	3623	2307	302	2609	796	1	1812	860	154	1014	15	3	996
ASSAULT	10397	7697	1796	9493	4243	11	5239	707	197	904	29	15	860
KIDNAPPING	187	158	10	168	68	0	100	16	3	19	0	0	19
BURGLARY	2814	1673	378	2051	396	2	1653	652	111	763	28	10	725
THEFT	4363	2851	1152	4003	955	5	3043	259	101	360	24	5	331
M-VEH THEFT	1926	1274	307	1581	670	4	907	273	72	345	8	1	336
FORG-CKS-AC	683	504	167	671	148	1	522	7	5	12	0	0	12
ARSON	65	39	13	52	48	0	4	7	6	13	1	2	10
NARCOTICS	10207	8030	1945	9975	2272	2	7701	198	34	232	21	0	211
MARIJUANA	1877	1514	140	1654	673	0	981	209	14	223	13	5	205
DANGER DRUGS	2723	2144	467	2611	874	0	1737	83	29	112	10	0	102
OTH DRUG VIO	117	89	25	114	62	0	52	3	0	3	1	0	2
LEWD OR LASC	368	271	4	275	115	0	160	90	3	93	3	0	90
OTHER SEX	408	356	19	375	184	0	191	32	1	33	0	0	33
WEAPONS	2733	1981	103	2084	581	3	1500	605	44	649	27	8	614
DRIVE U/INFL	720	613	104	717	95	0	622	3	0	3	2	0	1
HIT-AND-RUN	98	79	17	96	16	0	80	2	0	2	1	0	1
ESCAPE	3	1	1	2	1	0	1	1	0	1	0	0	1
BOOKMAKING	0												
OTH FELONIES	3285	1919	330	2249	921	32	1296	981	55	1036	28	9	999
TOTAL FELONY	47096	33915	7302	41217	13333	63	27821	5048	831	5879	213	58	5608
OTHER RPT OFF													
FEDERAL OFF	101	99	2	101	0	101	0	0	0	0	0	0	0
O/S WARR-FEL	0												
PROB/PAR-FEL	1357	1164	193	1357	1260	24	73	0	0	0	0	0	0
MISDEMEANOR													
MANSL-MISD	0												
ASSLT-BATT	4666	2954	695	3649	23	1	3625	673	344	1017	43	18	956
BURG MISD	0												
PETTY THEFT	4782	1782	1507	3289	7	0	3282	770	723	1493	781	8	704
OTHER THEFT	184	127	44	171	1	0	170	11	2	13	2	0	11
CKS/ACC-CDS	15	8	6	14	1	0	13	1	0	1	0	0	1
MARIJUANA	5580	4241	388	4629	6	0	4623	836	115	951	145	3	803
OTHER DRUGS	3665	2736	881	3617	120	1	3496	35	13	48	5	0	43
INDECENT EXP	80	64	9	73	0	0	73	7	0	7	0	0	7
ANNOY CHILD	34	28	0	28	1	0	27	5	1	6	0	0	6
OBSCENE MATT	3	2	1	3	0	0	3	0	0	0	0	0	0
LEWD CONDUCT	1279	493	699	1192	1	0	1191	26	61	87	36	2	49
PROSTITUTION	3437	1626	1711	3337	3	0	3334	17	83	100	9	0	91

OFFENSE	TOTAL	ADULT SEX AND LAW ENFORCEMENT DISPOSITION						JUVENILE SEX AND LAW ENFORCEMENT DISPOSITION					
		MALE	FEMALE	ADULT TOTAL	RELEASED	TO OTHER AGENCY	COMP SOUGHT	MALE	FEMALE	JUVENILE TOTAL	WITHIN DEPT	TO OTHER AGENCY	JUVENILE COURT PROB.
MISDEMEANOR													
CONT DEL MIN	15	11	4	15	0	0	15	0	0	0	0	0	0
DRUNK	1283	1226	41	1267	0	0	1267	11	5	16	10	1	5
LIQUOR LAWS	2800	2234	378	2612	1	0	2611	161	27	188	165	0	23
DISORD COND	137	86	27	113	0	0	113	16	8	24	21	0	3
DISTURB PEAC	227	129	33	162	3	0	159	53	12	65	26	2	37
VANDALISM	768	305	56	361	2	0	359	379	28	407	137	0	270
MAL MISCHIEF	21	14	0	14	0	0	14	7	0	7	0	0	7
TRESPASSING	990	571	122	693	2	0	691	261	36	297	250	0	47
WEAPONS	217	129	13	142	4	1	137	68	7	75	3	5	67
DRIVE U/INFL	9115	7415	1684	9099	5	0	9094	15	1	16	1	0	15
HIT-AND-RUN	67	56	8	64	0	0	64	3	0	3	0	0	3
SEL TRAFFIC	186	147	32	179	0	0	179	6	1	7	7	0	0
JOY RIDING	19	11	3	14	2	0	12	4	1	5	1	0	4
GAMBLING	426	402	18	420	0	1	419	5	1	6	5	0	1
NONSUPPORT	0			0						0			
GLUE SNIFF	89	60	0	60	0	0	60	25	4	29	3	0	26
CI/CO ORDIN	23485	20356	2813	23169	0	2	23167	257	59	316	194	0	122
FTA-NON TRAF	69	56	11	67	0	0	67	2	0	2	0	0	2
OTHER MISD	4377	2125	201	2326	21	1	2304	1907	144	2051	1486	2	563
TOTAL MISD	68016	49394	11385	60779	203	7	60569	5561	1676	7237	3330	41	3866
OTHER RPT OFF													
MISC TRAFFIC	538	380	37	417	4	0	413	107	14	121	111	0	10
CIVIL DRUNK	0												
O/S WAR-MISD	0												
PROB/PAR MSD	803	716	75	791	117	9	665	11	1	12	4	0	8
STATUS OFFENSES													
TRUANCY	1121	0	0	0	0	0	0	725	396	1121	925	1	195
RUNAWAY	46	0	0	0	0	0	0	16	30	46	5	5	36
CURFEW	9822	0	0	0	0	0	0	6569	3253	9822	8149	0	1673
INCORRIGIBLE	33	0	0	0	0	0	0	16	17	33	3	4	26
OTH STAT OFF	0												
TOTAL STS OFF	11022	0	0	0	0	0	0	7326	3696	11022	9082	10	1930
OTH RPT OFF	2799	2359	307	2666	1381	134	1151	118	15	133	115	0	18
TOTAL (LESS OTH RPT OFF)	126134	83309	18687	101996	13536	70	88390	17935	6203	24138	12625	109	11404

9.5

THE MISDEMEANOR BURGLARY CATEGORY IS NOT AVAILABLE FOR YEARS PRIOR TO 2001.

CALIFORNIA DEPARTMENT OF JUSTICE
 DIVISION OF CRIMINAL JUSTICE INFO. SERVICES
 CRIMINAL JUSTICE STATISTICS CENTER

ADULT AND JUVENILE ARRESTS REPORTED, 2008
 RACE/ETHNIC GROUP BY SPECIFIC OFFENSE
 LOS ANGELES PD
 JANUARY THROUGH DECEMBER 2008

OFFENSE	TOTAL	ADULT TOTAL	RACE/ETHNIC GROUP				JUVENILE TOTAL	RACE/ETHNIC GROUP				
			WHITE (NOT HISPANIC)	HISPANIC	BLACK	OTHER		WHITE (NOT HISPANIC)	HISPANIC	BLACK	OTHER	
FELONY												
HOMICIDE	216	191	16	120	48	7	25	0	18	7	0	
MURDER	215	190	16	119	48	7	25	0	18	7	0	
MANSL N/VEH	1	1	0	1	0	0	0	0	0	0	0	
MANSL VEH	12	12	1	7	3	1	0	0	0	0	0	
FORCIBLE RAPE	271	234	20	141	64	9	37	1	22	13	1	
ROBBERY	3623	2609	169	1323	1071	46	1014	21	521	462	10	
ASSAULT	10397	9493	1250	4999	2804	440	904	36	573	274	21	
KIDNAPPING	187	168	11	114	36	7	19	0	13	4	2	
BURGLARY	2814	2051	364	1035	564	88	763	49	464	232	18	
THEFT	4363	4003	837	1724	1148	294	360	22	187	131	20	
M-VEH THEFT	1926	1581	184	800	543	54	345	13	231	92	9	
FORG-CKS-AC	683	671	91	354	180	46	12	3	6	3	0	
ARSON	65	52	13	16	19	4	13	3	7	3	0	
NARCOTICS	10207	9975	1208	3072	5420	275	232	17	133	77	5	
MARIJUANA	1877	1654	250	480	887	37	223	15	140	54	14	
DANGER DRUGS	2723	2611	727	1357	369	158	112	13	83	10	6	
OTH DRUG VIO	117	114	11	34	66	3	3	0	0	3	0	
LEWD OR LASC	368	275	16	219	29	11	93	6	58	27	2	
OTHER SEX	408	375	48	160	153	14	33	3	20	10	0	
WEAPONS	2733	2084	211	1046	755	72	649	37	477	118	17	
DRIVE U/INFL	720	717	167	430	66	54	3	0	3	0	0	
HIT-AND-RUN	98	96	5	72	12	7	2	1	1	0	0	
ESCAPE	3	2	0	2	0	0	1	0	1	0	0	
BOOKMAKING	0											
OTH FELONIES	3285	2249	360	1300	489	100	1036	40	869	111	16	
TOTAL FELONY	47096	41217	5959	18805	14726	1727	5879	280	3827	1631	141	
OTHER RPT OFF												
FEDERAL OFF	101	101	2	87	10	2	0	0	0	0	0	
O/S WARR-FEL	0											
PROB/PAR-FEL	1357	1357	211	328	806	12	0	0	0	0	0	
MISDEMEANOR												
MANSL-MISD	0											
ASSLT-BATT	4666	3649	665	1705	1071	208	1017	57	677	255	28	
BURG MISD	0											
PETTY THEFT	4782	3289	677	1804	559	249	1493	170	920	287	116	
OTHER THEFT	184	171	12	102	43	14	13	1	8	4	0	
CKS/ACC-CDS	15	14	0	6	4	4	1	0	1	0	0	
MARIJUANA	5580	4629	749	2038	1692	150	951	80	672	177	22	
OTHER DRUGS	3665	3617	866	855	1798	98	48	5	36	6	1	
INDECENT EXP	80	73	16	32	20	5	7	0	5	2	0	
ANNOY CHILD	34	28	2	18	8	0	6	0	4	2	0	
OBSCENE MATT	3	3	1	1	0	1	0	0	0	0	0	
LEWD CONDUCT	1279	1192	173	342	636	41	87	7	35	45	0	
PROSTITUTION	3437	3337	520	1316	1212	289	100	13	17	70	0	

CALIFORNIA DEPARTMENT OF JUSTICE
 DIVISION OF CRIMINAL JUSTICE INFO. SERVICES
 CRIMINAL JUSTICE STATISTICS CENTER

ADULT AND JUVENILE ARRESTS REPORTED, 2008
 RACE/ETHNIC GROUP BY SPECIFIC OFFENSE
 LOS ANGELES PD
 JANUARY THROUGH DECEMBER 2008

#	OFFENSE	TOTAL	ADULT TOTAL	RACE/ETHNIC GROUP				JUVENILE TOTAL	RACE/ETHNIC GROUP			
				WHITE (NOT HISPANIC)	HISPANIC	BLACK	OTHER		WHITE (NOT HISPANIC)	HISPANIC	BLACK	OTHER
	MISDEMEANOR											
	CONT DEL MIN	15	15	2	11	2	0	0	0	0	0	0
	DRUNK	1283	1267	67	1127	64	9	16	2	14	0	0
	LIQUOR LAWS	2800	2612	675	1488	338	111	188	17	161	8	2
	DISORD COND	137	113	37	21	53	2	24	0	23	1	0
	DISTURB PEAC	227	162	39	71	38	14	65	5	45	15	0
	VANDALISM	768	361	61	207	78	15	407	19	339	40	9
	MAL MISCHIEF	21	14	4	7	2	1	7	0	5	2	0
	TRESPASSING	990	693	166	192	312	23	297	5	271	18	3
	WEAPONS	217	142	36	59	38	9	75	5	59	8	3
	DRIVE U/INFL	9115	9099	2213	5178	945	763	16	4	8	2	2
	HIT-AND-RUN	67	64	9	43	10	2	3	0	1	1	1
	SEL TRAFFIC	186	179	33	77	49	20	7	1	5	0	1
	JOY RIDING	19	14	1	7	5	1	5	0	5	0	0
	GAMBLING	426	420	4	382	16	18	6	1	2	3	0
	NONSUPPORT	0										
	GLUE SNIFF	89	60	4	56	0	0	29	0	29	0	0
	CI/CO ORDIN	23485	23169	4443	12452	5553	721	316	7	275	31	3
	FTA-NON TRAF	69	67	16	21	28	2	2	0	0	2	0
	OTHER MISD	4377	2326	206	1393	636	91	2051	104	1737	180	30
	TOTAL MISD	68016	60779	11697	31011	15210	2861	7237	503	5354	1159	221
	OTHER RPT OFF											
	MISC TRAFFIC	538	417	48	284	68	17	121	10	101	4	6
	CIVIL DRUNK	0										
	O/S WAR-MISD	0										
	PROB/PAR MSD	800	791	122	347	307	15	9	0	8	1	0
	STATUS OFFENSES											
	TRUANCY	1121	0	0	0	0	0	1121	55	877	144	45
	RUNAWAY	46	0	0	0	0	0	46	15	25	5	1
	CURFEW	9822	0	0	0	0	0	9822	805	7390	1301	326
	INCORRIGIBLE	33	0	0	0	0	0	33	2	14	16	1
	OTH STAT OFF	0										
	TOTAL STS OFF	11022	0	0	0	0	0	11022	877	8306	1466	373
	OTH RPT OFF	2799	2666	383	1046	1191	46	133	10	109	8	6
	TOTAL (LESS OTH RPT OFF)	126134	101996	17656	49816	29936	4588	24138	1660	17487	4256	735

THE MISDEMEANOR BURGLARY CATEGORY IS NOT AVAILABLE FOR YEARS PRIOR TO 2001.

CALIFORNIA DEPARTMENT OF JUSTICE
 DIVISION OF CRIMINAL JUSTICE INFO. SERVICES
 CRIMINAL JUSTICE STATISTICS CENTER

ADULT ARRESTS REPORTED, 2008
 AGE BY SPECIFIC OFFENSE
 LOS ANGELES PD
 JANUARY THROUGH DECEMBER 2008

OFFENSE	TOTAL	A G E											
		18	19	20	21	22	23	24	25-29	30-39	40-49	50-59	60 AND OVER
FELONY													
HOMICIDE	191	17	14	24	10	9	12	14	36	29	16	7	3
MURDER	190	17	14	24	10	9	11	14	36	29	16	7	3
MANSL N/VEH	1	0	0	0	0	0	1	0	0	0	0	0	0
MANSL VEH	12	0	0	0	1	1	0	1	3	2	3	1	0
FORCIBLE RAPE	234	12	10	11	9	9	9	13	39	66	38	17	1
ROBBERY	2609	362	303	193	171	156	119	98	406	414	283	90	14
ASSAULT	9493	274	325	341	415	361	350	373	1695	2471	1881	795	212
KIDNAPPING	168	6	13	10	12	7	10	9	35	36	19	9	2
BURGLARY	2051	171	154	138	118	114	89	79	332	384	334	118	20
THEFT	4003	141	159	177	172	159	142	116	656	903	876	408	94
M-VEH THEFT	1581	124	121	113	85	76	63	76	297	326	234	56	10
FORG-CKS-AC	671	25	31	36	31	33	36	30	144	162	89	47	7
ARSON	52	0	2	0	1	2	2	2	10	13	7	9	4
NARCOTICS	9975	143	178	199	220	208	220	204	1123	2162	3119	1800	399
MARIJUANA	1654	93	118	97	84	93	79	92	292	383	225	82	16
DANGER DRUGS	2611	84	86	109	122	98	102	118	541	735	461	134	21
OTH DRUG VIO	114	3	2	4	5	5	5	5	15	20	30	17	3
LEWD OR LASC	275	9	11	7	7	8	7	6	32	73	65	30	20
OTHER SEX	375	10	9	13	17	22	10	15	51	82	82	47	17
WEAPONS	2084	210	195	133	100	112	118	86	394	377	234	110	15
DRIVE U/INFL	717	7	15	9	23	31	37	18	138	173	173	70	23
HIT-AND-RUN	96	9	7	6	3	4	2	8	14	20	12	8	3
ESCAPE	2	0	0	1	0	0	0	0	1	0	0	0	0
BOOKMAKING	0												
OTH FELONIES	2249	237	220	156	112	97	101	87	333	471	279	131	25
TOTAL FELONY	41217	1937	1973	1777	1718	1605	1513	1450	6587	9302	8460	3986	909
OTHER RPT OFF													
FEDERAL OFF	101	1	3	3	0	7	5	3	19	34	18	5	3
O/S WARR-FEL	0												
PROB/PAR-FEL	1357	1	3	13	41	46	38	41	184	359	419	189	23
MISDEMEANOR													
MANSL-MISD	0												
ASSLT-BATT	3649	113	125	128	137	138	132	130	615	950	746	339	96
BURG MISD	0												
PETTY THEFT	3289	328	237	192	173	146	120	125	484	624	477	257	126
OTHER THEFT	171	8	2	7	5	6	8	5	21	57	31	10	11
CKS/ACC-CDS	14	1	4	0	1	0	0	0	2	3	1	2	0
MARIJUANA	4629	511	460	383	342	280	238	189	755	741	462	223	45
OTHER DRUGS	3617	40	63	52	82	60	74	88	420	867	1167	605	99
INDECENT EXP	73	1	1	1	0	7	4	0	8	19	21	6	5
ANNOY CHILD	28	1	1	1	1	1	1	2	2	11	3	3	1
OBSCENE MATT	3	0	0	0	1	0	0	0	0	0	1	1	0
LEWD CONDUCT	1192	95	85	64	63	53	69	42	172	233	225	75	16
PROSTITUTION	3337	172	222	182	142	179	159	138	551	790	558	206	38

CALIFORNIA DEPARTMENT OF JUSTICE
 DIVISION OF CRIMINAL JUSTICE INFO. SERVICES
 CRIMINAL JUSTICE STATISTICS CENTER

ADULT ARRESTS REPORTED, 2008
 AGE BY SPECIFIC OFFENSE
 LOS ANGELES PD
 JANUARY THROUGH DECEMBER 2008

OFFENSE	TOTAL	A G E											
		18	19	20	21	22	23	24	25-29	30-39	40-49	50-59	60 AND OVER
MISDEMEANOR													
CONT DEL MIN	15	3	2	1	0	1	0	0	2	3	3	0	0
DRUNK	1267	12	14	17	32	28	30	46	201	361	346	148	32
LIQUOR LAWS	2612	138	117	104	49	65	56	49	297	541	632	459	105
DISORD COND	113	0	2	3	2	1	0	1	14	19	29	33	9
DISTURB PEAC	162	5	15	8	14	7	4	4	26	23	30	21	5
VANDALISM	361	65	46	25	27	13	14	12	44	57	37	13	8
MAL MISCHIEF	14	0	2	0	2	0	0	0	2	4	4	0	0
TRESPASSING	693	60	35	35	30	15	17	11	74	117	169	114	16
WEAPONS	142	19	10	9	10	11	3	2	20	27	14	11	6
DRIVE U/INFL	9099	83	158	226	296	371	380	407	1913	2511	1720	798	236
HIT-AND-RUN	64	3	0	3	3	5	3	4	11	15	11	5	1
SEL TRAFFIC	179	5	11	14	8	11	16	9	37	38	22	7	1
JOY RIDING	14	2	0	2	2	0	2	0	3	2	0	1	0
GAMBLING	420	5	4	3	4	6	5	11	33	104	113	86	46
NONSUPPORT	0												
GLUE SNIFF	60	18	15	6	8	6	2	1	2	2	0	0	0
CI/CO ORDIN	23169	296	319	332	499	476	486	441	2120	5063	6700	5090	1347
FTA-NON TRAF	67	3	2	1	4	3	5	1	7	14	20	4	3
OTHER MISD	2326	212	191	130	136	127	85	81	388	484	305	152	35
TOTAL MISD	60779	2199	2143	1929	2073	2016	1913	1799	8224	13680	13847	8669	2287
OTHER RPT OFF													
MISC TRAFFIC	417	6	9	14	19	15	24	19	88	113	81	23	6
CIVIL DRUNK	0												
O/S WAR-MISD	0												
PROB/PAR MSD	851	96	36	29	28	26	41	26	129	165	183	78	14
OTH RPT OFF	2666	44	51	59	88	94	108	89	420	671	701	295	46
TOTAL (LESS OTH RPT OFF)	101996	4136	4116	3706	3791	3621	3426	3249	14811	22982	22307	12655	3196

66

THE MISDEMEANOR BURGLARY CATEGORY IS NOT AVAILABLE FOR YEARS PRIOR TO 2001.

CALIFORNIA DEPARTMENT OF JUSTICE
 DIVISION OF CRIMINAL JUSTICE INFO. SERVICES
 CRIMINAL JUSTICE STATISTICS CENTER

JUVENILE ARRESTS REPORTED, 2008
 AGE BY SPECIFIC OFFENSE
 LOS ANGELES PD
 JANUARY THROUGH DECEMBER 2008

OFFENSE	TOTAL	A G E							
		10 AND UNDER	11	12	13	14	15	16	17
CONT DEL MIN	0								
DRUNK	16	0	0	0	0	2	3	8	3
LIQUOR LAWS	188	0	0	0	2	8	32	55	91
DISORD COND	24	0	0	1	7	0	8	6	2
DISTURB PEAC	65	0	0	2	9	14	9	17	14
VANDALISM	407	1	6	15	41	63	96	108	77
MAL MISCHIEF	7	0	0	0	0	0	1	4	2
TRESPASSING	297	1	0	3	10	40	82	95	66
WEAPONS	75	0	0	5	11	10	12	18	19
DRIVE U/INFL	16	0	0	0	0	0	0	3	13
HIT-AND-RUN	3	0	0	0	1	0	0	1	1
SEL TRAFFIC	7	0	0	0	0	0	0	1	6
JOY RIDING	5	0	0	0	0	0	1	2	2
GAMBLING	6	0	0	0	0	0	2	2	2
NONSUPPORT	0								
GLUE SNIFF	29	0	0	0	2	4	6	4	13
CI/CO ORDIN	316	1	0	3	22	38	58	87	107
FTA-NON TRAF	2	0	0	0	0	0	2	0	0
OTHER MISD	2051	2	4	20	83	206	462	616	658
TOTAL MISD	7237	26	52	189	490	883	1535	2015	2047
OTHER RPT OFF									
MISC TRAFFIC	121	0	0	0	2	6	16	32	65
CIVIL DRUNK	0								
O/S WAR-MISD	0								
PROB/PAR MSD	12	0	0	0	0	1	3	5	3
STATUS OFFENSES									
TRUANCY	1121	0	3	12	40	162	281	318	305
RUNAWAY	46	0	0	3	3	11	10	10	9
CURFEW	9822	15	44	164	507	1180	2282	2736	2894
INCORRIGIBLE	33	1	1	1	3	4	8	11	4
OTH STAT OFF	0								
TOTAL STS OFF	11022	16	48	180	553	1357	2581	3075	3212
OTH RPT OFF	133	0	0	0	2	7	19	37	68
TOTAL (LESS OTH RPT OFF)	24138	71	148	526	1478	3033	5221	6644	7017

9.11

THE MISDEMEANOR BURGLARY CATEGORY IS NOT AVAILABLE FOR YEARS PRIOR TO 2001.