

STATISTICAL DIGEST

2004



LOS ANGELES POLICE DEPARTMENT

**INFORMATION TECHNOLOGY DIVISION
MANAGEMENT REPORT UNIT**

INTRADEPARTMENTAL CORRESPONDENCE

July 15, 2004
9.3

TO: The Honorable Board of Police Commissioners

FROM: Chief of Police

SUBJECT: 2004 STATISTICAL DIGEST

RECOMMENDED ACTIONS

1. That the Board of Police Commissioners file this report as information.

DISCUSSION

The statistical data, covering the activities of the Los Angeles Police Department for the

If you have any questions, please contact Director of Systems Jeffrey Jantz, Commanding

Respectfully,

WILLIAM J. BRATTON
Chief of Police

Attachment

TABLE OF CONTENTS

GENERAL COMPARISON.....	1.1
Population, Size and Police Cost.....	1.2
Crime, Arrest and Traffic Rates per 1000 Population.....	1.3
Part I Crimes and Attempts (as Reported to the FBI).....	1.4
Part I Crimes (10 Year Comparison).....	1.5
CRIMES AND OTHER INVESTIGATIONS.....	2.1
Summary of Total Part I Offenses.....	2.2
- Homicides.....	2.3
- Forcible Rapes (and Attempts).....	2.4
- Aggravated Assaults.....	2.5
Robberies (and Attempts).....	2.6-7
Burglaries (and Attempts).....	2.8-9
Larcenies (and Attempts).....	2.10-11
Vehicle Thefts & Recoveries.....	2.12-14
Worthless Documents.....	2.15
Part II Offenses and Other Incidents.....	2.16
Arson.....	2.17
Law Enforcement Officers Killed or Assaulted.....	2.18
ADULT ARRESTS.....	3.1
By Location and Type of Offense.....	3.2-3
By Month and Type of Offense.....	3.4-5
By Age/Sex and Type of Offense.....	3.6-7
By Detail Arresting - Central Bureau.....	3.8
By Detail Arresting - South Bureau.....	3.9
By Detail Arresting - West Bureau.....	3.10
By Detail Arresting - Valley Bureau.....	3.11
Other Bureaus and Department Totals.....	3.12
Dispositions.....	3.13
JUVENILE ARRESTS.....	4.1
By Location and Type of Offense.....	4.2-3
By Month and Type of Offense.....	4.4-5
By Detail Arresting - Central Bureau.....	4.6
By Detail Arresting - South Bureau.....	4.7
By Detail Arresting - West Bureau.....	4.8
By Detail Arresting - Valley Bureau.....	4.9
Other Bureaus and Department Totals.....	4.10
By Age/Sex and Type of Offense.....	4.11

TABLE OF CONTENTS

Dispositions.....	4.12-13
TRAFFIC ACCIDENTS AND ENFORCEMENT.....	5.1
By Month and Location - Total Traffic Accidents.....	5.2
By Month and Location - Injury Traffic Accidents.....	5.3
By Month and Location - Fatal Traffic Accidents.....	5.4
By Month and Location - Property Damage Accidents.....	5.5
Citations by Area and Detail - Central Bureau.....	5.6
Citations by Area and Detail - South Bureau.....	5.7
Citations by Area and Detail - West Bureau.....	5.8
Citations by Area and Detail - Valley Bureau (includes City-wide Totals).....	5.9
TELEPHONE CALLS RECEIVED AND UNITS DISPATCHED.....	6.1
Incoming Telephone Calls.....	6.2
Units Dispatched - Central Bureau.....	6.3
Units Dispatched - South Bureau.....	6.4
Units Dispatched - West Bureau.....	6.5
Units Dispatched - Valley Bureau (includes City-wide Totals).....	6.6
PERSONNEL AND EQUIPMENT.....	7.1
Legend of Abbreviations for Deployment Reports.....	7.2-5
Civilian Personnel - by Location of Assignment & Classification.....	7.6-8
Sworn Personnel - by Age.....	7.9
Sworn Personnel - by Years of Service.....	7.10
Sworn Personnel - by Years in Present Rank.....	7.11
Sworn Personnel - by Location of Assignment.....	7.12-14
Sworn Personnel - Increase/Decrease.....	7.15
Personnel Leave, Work, Overtime & Compensation Data.....	7.16
Training Division Curricula.....	7.17-22
Automotive Equipment.....	7.23-24
GRAPHS.....	8.1
Monthly Comparison of Selected Crimes Part I Crimes - Total.....	8.2
Monthly Comparison of Selected Crimes Part I Crimes - Violent only.....	8.3
Monthly Comparison of Selected Crimes Part I Crimes - Property only.....	8.4
Part I Crimes (10 Year Comparison).....	8.5
Vehicle Thefts by Type of Premises and Type of Vehicle.....	8.6
Percentage Distribution of Part I Crimes and Arrests	
Percent of Crimes Cleared Within Category.....	8.7
Number of Arrests for Part I Crimes.....	8.8
Percent of Arrests, All Geographic Bureaus by Detail Arresting.....	8.9

TABLE OF CONTENTS

Percentage Distribution of Persons Arrested for Part I Crimes by Age/Sex.....	8.10
CRIME AND ARREST DATA, BUREAU OF CRIMINAL STATISTICS.....	9.1-11

GENERAL COMPARISONS

POPULATION, SIZE, AND POLICE COST **

COMMUNITY POLICE STATION	POPULATION	STREET MILES	SQUARE MILES	POP./ SQ. MI.	COST/ SQ. MI.	COST/ CAPITA
Central	43,759	139	4.83	9,060	11,781,510	1300
Rampart	290,393	211	7.38	39,349	8,838,729	225
Hollenbeck	214,812	365	15.61	13,761	2,746,076	200
Northeast	270,503	636	29.25	9,248	1,610,613	174
Newton	155,141	247	9.78	15,863	5,150,837	325
Central Bureau	974,608	1,598	66.85	14,579	3,926,498	269
Southwest	179,011	301	12.35	14,495	4,963,222	342
Harbor	186,967	566	27.02	6,920	1,881,886	272
77th Street	190,944	298	11.32	16,868	5,760,910	342
Southeast	139,229	258	9.26	15,036	6,901,468	459
South Bureau	696,151	1,423	59.95	11,612	4,024,444	347
Hollywood	210,833	365	17.64	11,952	3,428,549	287
Wilshire	254,592	353	13.97	18,224	5,042,026	277
West L.A.	234,701	748	64.59	3,634	764,506	210
Pacific	218,791	544	25.66	8,527	2,528,723	297
West Bureau	918,917	2,010	121.86	7,541	2,012,007	267
Van Nuys	278,460	503	28.51	9,767	2,172,305	222
West Valley	322,219	905	54.58	5,904	991,151	168
N.Hollywood	238,680	511	24.83	9,613	2,073,508	216
Foothill	286,416	787	62.15	4,608	880,932	191
Devonshire	262,549	823	54.41	4,825	1,063,251	220
Valley Bureau	1,388,324	3,529	224.48	6,185	1,247,844	202
GRAND TOTAL	3,978,000	8,560	473.14	8,408	2,174,940	259

Note: Street Miles figures last calculated in year 2000.

** 2004/2005 Fiscal Year Budget used for cost statistics

Budget :	\$ 1,029,051,009	
Salaries	\$ 982,826,642	(95.5%)
Expense	\$ 37,935,681	(3.7%)
Equipment	\$ 8,288,686	(0.8%)
Interdepartmental Charges	\$ -	(0.0%)

Note: Interdepartmental Charges were excluded from the Police Budget.

CRIME, ARREST AND TRAFFIC RATES PER 1000 POPULATION

COMMUNITY POLICE STATION	PART I OFFENSES			PART I ARRESTS			ALL ARRESTS			TRAFFIC ACCIDENTS			MOVING CITATIONS		
	2004	2003	% chg	2004	2003	% chg	2004	2003	% chg	2004	2003	% chg	2004	2003	% chg
CENTRAL	151.9	174.7	-13.1	37.6	34.3	9.6	349.7	275.0	27.2	44.5	46.3	-3.9	678.7	648.0	4.7
RAMPART	30.1	34.5	-12.8	7.9	7.1	11.3	43.6	38.5	13.2	10.3	10.9	-5.5	61.6	73.6	-16.3
HOLLENBECK	33.1	35.1	-5.7	4.8	4.0	20.0	27.2	20.8	30.8	9.1	9.0	1.1	69.5	71.5	-2.8
NORTHEAST	31.2	34.5	-9.6	4.4	4.4	0.0	28.2	17.0	65.9	9.7	10.8	-10.2	81.5	66.1	23.3
NEWTON	57.1	60.6	-5.8	10.6	9.1	16.5	59.0	37.4	57.8	13.8	15.2	-9.2	126.6	125.4	1.0
CENTRAL BUREAU	40.9	45.1	-9.3	8.0	7.2	11.1	51.9	39.1	32.7	12.0	12.7	-5.5	106.9	105.1	1.7
SOUTHWEST	68.1	75.9	-10.3	12.2	10.9	11.9	51.9	37.7	37.7	14.5	16.8	-13.7	171.2	130.8	30.9
HARBOR	32.5	40.9	-20.5	6.5	5.2	25.0	37.9	23.6	60.6	10.2	11.0	-7.3	103.3	89.1	15.9
77TH STREET	55.0	60.9	-9.7	12.2	11.2	8.9	54.8	42.8	28.0	12.9	14.1	-8.5	128.7	114.9	12.0
SOUTHEAST	61.5	63.3	-2.8	11.3	10.2	10.8	53.3	43.5	22.5	12.3	12.2	0.8	96.1	112.2	-14.3
SOUTH BUREAU	53.6	59.9	-10.5	10.5	9.3	12.9	49.2	36.4	35.2	12.5	13.6	-8.1	126.3	111.5	13.3
HOLLYWOOD	44.6	53.3	-16.3	7.3	7.2	1.4	68.0	58.1	17.0	16.1	15.7	2.5	165.4	163.2	1.3
WILSHIRE	43.2	51.1	-15.5	7.5	6.5	15.4	31.1	25.0	24.4	15.4	16.4	-6.1	141.7	138.9	2.0
WEST L.A.	29.9	32.4	-7.7	2.8	2.2	27.3	16.7	13.5	23.7	12.7	12.9	-1.6	196.6	131.1	50.0
PACIFIC	41.3	44.0	-6.1	5.0	4.9	2.0	47.0	39.9	17.8	11.7	11.9	-1.7	399.2	229.8	73.7
WEST BUREAU	39.7	45.6	-12.9	5.7	5.2	9.6	39.7	33.2	19.6	14.0	14.3	-2.1	222.5	164.1	35.6
VAN NUYS	34.1	38.7	-11.9	6.2	5.7	8.8	30.5	23.8	28.2	13.3	14.9	-10.7	140.9	152.7	-7.7
WEST VALLEY	34.5	37.0	-6.8	5.5	4.5	22.2	21.3	15.5	37.4	12.7	13.4	-5.2	46.9	33.2	41.3
NO. HOLLYWOOD	44.1	48.3	-8.7	6.5	5.4	20.4	29.2	24.0	21.7	12.8	13.6	-5.9	101.7	89.1	14.1
FOOTHILL	30.9	34.1	-9.4	6.0	4.5	33.3	29.6	22.7	30.4	9.3	9.2	1.1	71.2	74.9	-4.9
DEVONSHIRE	42.3	50.4	-16.2	9.0	7.3	23.3	37.6	26.9	39.8	13.9	14.7	-5.4	123.7	102.0	21.3
VALLEY BUREAU	36.8	41.2	-10.7	6.6	5.4	22.2	29.3	22.3	31.4	12.4	13.1	-5.3	94.7	88.4	7.1
CITY-WIDE	41.4	46.3	-10.6	7.4	6.6	12.1	40.7	31.9	27.6	12.6	13.4	-6.0	132.7	114.0	16.4

PART I CRIMES AND ATTEMPTS 2004

Reported to the California Bureau of Criminal Statistics and
Uniform Crime Reporting Division, Federal Bureau of Investigation

Type Crimes	Number Reported	* Crimes Unfounded /Reclass	Actual 2003	Actual 2004	Percent Change
Homicide **	525	7	514	518	0.8%
Forcible Rape	1,157	26	1,226	1,131	-7.7%
Robbery	14,242	61	16,577	14,181	-14.5%
Aggravated Assault	27,033	77	30,506	26,956	-11.6%
Burglary	23,243	61	25,115	23,182	-7.7%
Larceny (except Vehicle Theft)	72,186	141	77,111	72,045	-6.6%
Vehicle Theft	30,121	148	33,555	29,973	-10.7%
Total	168,507	521	184,604	167,986	-9.0%

* Reflects follow-up actions received after the close of statistical month.

** Under Uniform Crime Reporting Rules, criminal homicides prosecuted under California Felony-Murder doctrine must be statistically reported as either accidental or justifiable deaths. Therefore, the count of criminal homicides reported to the State and FBI will occasionally be lower than the count reported internally.

**COMPARISON OF PART I CRIMES
(10 Year Period)**

1995 - 1998

CRIME TYPE	1995	1996	'95-'96 % Change	1997	'96-'97 % Change	1998	'97-'98 % Change	1999	'98-'99 % Change
HOMICIDE	838	707	-15.6	566	-19.9	419	-26.0	420	0.2
RAPE	1566	1456	-7.0	1405	-3.5	1338	-4.8	1168	-12.7
AGG. ASSAULT	39147	35623	-9.0	34225	-3.9	31521	-7.9	30770	-2.4
ROBBERY	28897	25010	-13.5	20327	-18.7	15623	-23.1	14185	-9.2
BURGLARY	41315	35858	-13.2	30176	-15.8	25820	-14.4	21380	-17.2
LARCENY	107208	94263	-12.1	82099	-12.9	78381	-4.5	73194	-6.6
VEH. THEFT	50024	44605	-10.8	37456	-16.0	30236	-19.3	25970	-14.1
TOTAL	268995	237522	-11.7	206254	-13.2	183338	-11.1	167087	-8.9

1999 - 2003

CRIME TYPE	2000	'99-'00 % Change	2001	'00-'01 % Change	2002	'01-'02 % Change	2003	'02-'03 % Change
HOMICIDE	544	29.5	591	8.6	647	9.5	515	-20.4
RAPE	1342	14.9	1269	-5.4	1218	-4.0	1134	-6.9
AGG. ASSAULT	32701	6.3	32804	0.3	32250	-1.7	30263	-6.2
ROBBERY	15379	8.4	17049	10.9	17127	0.5	16484	-3.8
BURGLARY	24331	13.8	25380	4.3	24830	-2.2	24820	0.0
LARCENY	75538	3.2	78267	3.6	78351	0.1	75823	-3.2
VEH. THEFT	29528	13.7	31709	7.4	33918	7.0	33410	-1.5
TOTAL	179363	7.3	187069	4.3	188341	0.7	182449	-3.1

2003 - 2004

CRIME TYPE	2003	2004	'03-'04 % Change
HOMICIDE	515	518	0.6
RAPE	1134	1088	-4.1
AGG. ASSAULT	30263	25977	-14.2
ROBBERY	16484	14012	-15.0
BURGLARY	24820	22759	-8.3
LARCENY	75823	70720	-6.7
VEH. THEFT	33410	29616	-11.4
TOTAL	182449	164690	-9.7

1995 - 2004

CRIME TYPE	1995	2004	'95-'04 % Change
HOMICIDE	838	518	-38.2
RAPE	1566	1088	-30.5
AGG. ASSAULT	39147	25977	-33.6
ROBBERY	28897	14012	-51.5
BURGLARY	41315	22759	-44.9
LARCENY	107208	70720	-34.0
VEH. THEFT	50024	29616	-40.8

TOTAL	268995	164690	-38.8
-------	--------	--------	-------

CRIMES
AND
OTHER
INVESTIGATIONS

SUMMARY OF TOTAL PART I OFFENSES, 2004

By Month and Percentage

MONTH	TOTAL		HOMICIDE		RAPE		AGG. ASSAULT		ROBBERY		BURGLARY		LARCENY		VEH. THEFT *	
	NUMBER	% OF TOTAL	NUMBER	% OF TOTAL	NUMBER	% OF TOTAL	NUMBER	% OF TOTAL	NUMBER	% OF TOTAL	NUMBER	% OF TOTAL	NUMBER	% OF TOTAL	NUMBER	% OF TOTAL
JANUARY	14851	9.0	44	8.5	99	9.1	2044	7.9	1378	9.8	2039	9.0	6530	9.2	2717	9.2
FEBRUARY	13614	8.3	42	8.1	93	8.5	1844	7.1	1069	7.6	1768	7.8	6314	8.9	2484	8.4
MARCH	15001	9.1	50	9.7	99	9.1	2309	8.9	1169	8.3	1944	8.5	6586	9.3	2844	9.6
APRIL	13293	8.1	40	7.7	92	8.5	2214	8.5	1130	8.1	1727	7.6	5695	8.1	2395	8.1
MAY	14247	8.7	54	10.4	101	9.3	2473	9.5	1171	8.4	1982	8.7	6000	8.5	2466	8.3
JUNE	13686	8.3	38	7.3	85	7.8	2192	8.4	1141	8.1	2069	9.1	5761	8.1	2400	8.1
JULY	13922	8.5	44	8.5	96	8.8	2385	9.2	1213	8.7	1985	8.7	5814	8.2	2385	8.1
AUGUST	13593	8.3	57	11.0	91	8.4	2273	8.8	1141	8.1	1793	7.9	5754	8.1	2484	8.4
SEPTEMBER	13013	7.9	46	8.9	92	8.5	2354	9.1	1203	8.6	1817	8.0	5325	7.5	2176	7.3
OCTOBER	13737	8.3	24	4.6	86	7.9	2171	8.4	1194	8.5	1866	8.2	5897	8.3	2499	8.4
NOVEMBER	12669	7.7	40	7.7	92	8.5	1894	7.3	1076	7.7	1789	7.9	5474	7.7	2304	7.8
DECEMBER	13064	7.9	39	7.5	62	5.7	1824	7.0	1127	8.0	1980	8.7	5570	7.9	2462	8.3
TOTAL	164690	100.0	518	100.0	1088	100.0	25977	100.0	14012	100.0	22759	100.0	70720	100.0	29616	100.0

By Location of Occurrence and Clearance

COMMUNITY POLICE STATION	# OF OFFENSES	% OF CITY-WIDE TOTAL	ADULT		JUVENILE		TOTAL CLEARED	% CLEARED
			CLEARED	ARREST	CLEARED	OTHER		
CENTRAL	6648	4.0	864	719	40	3	1626	24.5
RAMPART	8748	5.3	1601	777	135	13	2526	28.9
HOLLENBECK	7120	4.3	938	385	84	23	1430	20.1
NORTHEAST	8452	5.1	988	683	79	12	1762	20.8
NEWTON	8857	5.4	1206	744	100	40	2090	23.6
CENTRAL BUREAU	39825	24.2	5597	3308	438	91	9434	23.7
SOUTHWEST	12187	7.4	1599	989	292	76	2956	24.3
HARBOR	6080	3.7	686	282	106	30	1104	18.2
77TH STREET	10506	6.4	1587	1155	217	54	3013	28.7
SOUTHEAST	8559	5.2	1034	644	136	36	1850	21.6
SOUTH BUREAU	37332	22.7	4906	3070	751	196	8923	23.9
HOLLYWOOD	9412	5.7	1334	468	87	4	1893	20.1
WILSHIRE	10997	6.7	1578	634	198	18	2428	22.1
WEST L.A.	7008	4.3	713	440	61	3	1217	17.4
PACIFIC	9028	5.5	868	669	77	20	1634	18.1
WEST BUREAU	36445	22.1	4493	2211	423	45	7172	19.7
VAN NUYS	9507	5.8	1267	465	130	16	1878	19.8
WEST VALLEY	11114	6.7	1559	1034	150	65	2808	25.3
NO. HOLLYWOOD	10525	6.4	1455	982	118	77	2632	25.0
FOOTHILL	8847	5.4	1209	589	141	23	1962	22.2
DEVONSHIRE	11095	6.7	1567	835	152	33	2587	23.3
VALLEY BUREAU	51088	31.0	7057	3905	691	214	11867	23.2
CITY-WIDE	164690	100.0	22053	12494	2303	546	37396	22.7

Note: Percentages may not add to 100.0 because of independent rounding. / Agg. Assault includes spousal/child abuse.

HOMICIDES, 1995-2004

By Month

MONTH	1995	1996	1997	1998	1999	2000	2001	2002	2003	2004
JANUARY	67	86	45	38	33	41	44	69	48	44
FEBRUARY	54	69	48	31	30	23	35	31	37	42
MARCH	62	40	62	40	37	25	33	55	47	50
APRIL	56	57	43	23	25	46	48	59	30	40
MAY	59	62	37	23	35	54	35	49	54	54
JUNE	61	54	33	36	29	60	49	53	36	38
JULY	73	73	60	38	41	56	58	58	47	44
AUGUST	99	52	47	50	50	46	56	63	47	57
SEPTEMBER	83	63	51	30	30	44	68	62	50	46
OCTOBER	89	46	58	34	41	53	69	43	38	24
NOVEMBER	72	52	43	31	34	42	53	64	38	40
DECEMBER	63	53	39	45	35	54	43	41	43	39
TOTAL	838	707	566	419	420	544	591	647	515	518

HOMICIDE CLEARANCES, 2004

By Station and Bureau

COMMUNITY POLICE STATION	NUMBER OF CRIMES		ADULT CLEARED BY		JUVENILE CLEARED BY		TOTAL CASES CLEARED	
	Number	Percent of City Total	Arrest	Other	Arrest	Other	Number	Clearance Rate
CENTRAL	11	2.1	11	3	0	0	14	127.3
RAMPART	27	5.2	20	10	1	0	31	114.8
HOLLENBECK	30	5.8	12	4	1	0	17	56.7
NORTHEAST	18	3.5	5	4	1	0	10	55.6
NEWTON	48	9.3	23	2	0	0	25	52.1
CENTRAL BUREAU	134	25.9	71	23	3	0	97	72.4
SOUTHWEST	64	12.4	25	11	2	0	38	59.4
HARBOR	16	3.1	5	2	0	0	7	43.8
77TH STREET	87	16.8	22	4	2	0	28	32.2
SOUTHEAST	72	13.9	34	25	4	2	65	90.3
SOUTH BUREAU	239	46.1	86	42	8	2	138	57.7
HOLLYWOOD	26	5.0	14	1	1	0	16	61.5
WILSHIRE	22	4.2	8	1	4	0	13	59.1
WEST LA	9	1.7	2	0	3	0	5	55.6
PACIFIC	10	1.9	4	2	0	0	6	60.0
WEST BUREAU	67	12.9	28	4	8	0	40	59.7
VAN NUYS	15	2.9	6	1	0	0	7	46.7
WEST VALLEY	11	2.1	8	1	0	0	9	81.8
N. HOLLYWOOD	13	2.5	6	3	0	0	9	69.2
FOOTHILL	27	5.2	9	2	1	0	12	44.4
DEVONSHIRE	12	2.3	11	1	0	0	12	100.0
VALLEY BUREAU	78	15.1	40	8	1	0	49	62.8
CITY-WIDE	518	100.0	225	77	20	2	324	62.5

Note: Percentages may not add to 100.0 because of independent rounding.

FORCIBLE RAPES AND ATTEMPTS, 1995-2004
By Month

MONTH	1995	1996	1997	1998	1999	2000	2001	2002	2003	2004
JANUARY	115	120	118	110	105	114	86	100	87	99
FEBRUARY	120	103	98	125	102	92	70	99	82	93
MARCH	114	123	94	108	88	108	96	99	101	99
APRIL	135	127	93	117	88	111	90	88	74	92
MAY	121	132	134	124	96	132	119	110	97	101
JUNE	122	122	121	107	86	140	140	104	116	85
JULY	151	128	126	123	95	115	121	102	104	96
AUGUST	156	128	152	116	105	145	129	118	111	91
SEPTEMBER	148	125	133	98	118	99	119	92	96	92
OCTOBER	140	140	126	105	123	99	118	93	91	86
NOVEMBER	116	101	118	107	86	85	88	97	86	92
DECEMBER	128	107	92	98	76	102	93	116	89	62
TOTAL	1566	1456	1405	1338	1168	1342	1269	1218	1134	1088

FORCIBLE RAPE CLEARANCES, 2004
By Station and Bureau

COMMUNITY POLICE STATION	NUMBER OF CRIMES		ADULT CLEARED BY		JUVENILE CLEARED BY		TOTAL CASES CLEARED	
	Number	Percent of City Total	Arrest	Other	Arrest	Other	Number	Clearance Rate
CENTRAL	59	5.4	10	19	0	0	29	49.2
RAMPART	94	8.6	19	36	2	2	59	62.8
HOLLENBECK	43	4.0	9	12	0	0	21	48.8
NORTHEAST	43	4.0	13	21	1	1	36	83.7
NEWTON	56	5.1	18	24	1	1	44	78.6
CENTRAL BUREAU	295	27.1	69	112	4	4	189	64.1
SOUTHWEST	97	8.9	8	19	3	0	30	30.9
HARBOR	49	4.5	9	17	5	0	31	63.3
77TH STREET	93	8.5	15	25	1	1	42	45.2
SOUTHEAST	72	6.6	10	21	1	0	32	44.4
SOUTH BUREAU	311	28.6	42	82	10	1	135	43.4
HOLLYWOOD	79	7.3	11	24	5	0	40	50.6
WILSHIRE	47	4.3	12	29	1	1	43	91.5
WEST LA	31	2.8	4	18	0	0	22	71.0
PACIFIC	41	3.8	9	17	0	0	26	63.4
WEST BUREAU	198	18.2	36	88	6	1	131	66.2
VAN NUYS	67	6.2	11	33	2	0	46	68.7
WEST VALLEY	44	4.0	7	30	0	3	40	90.9
N. HOLLYWOOD	58	5.3	8	29	0	1	38	65.5
FOOTHILL	67	6.2	9	26	2	1	38	56.7
DEVONSHIRE	48	4.4	5	31	1	0	37	77.1
VALLEY BUREAU	284	26.1	40	149	5	5	199	70.1
CITY-WIDE	1088	100.0	187	431	25	11	654	60.1

Note: Percentages may not add to 100.0 because of independent rounding.

AGGRAVATED ASSAULTS, 1995-2004

By Month

MONTH	1995	1996	1997	1998	1999	2000	2001	2002	2003	2004
JANUARY	2886	2951	2545	2492	2614	2594	2433	2495	2632	2044
FEBRUARY	3024	2642	2350	2149	2093	2178	2092	2423	2100	1844
MARCH	3097	2895	3031	2653	2386	2592	2538	2748	2757	2309
APRIL	3176	3055	2713	2565	2340	2853	2525	2597	2481	2214
MAY	3097	3193	3198	2781	2650	3055	2935	2845	2747	2473
JUNE	3362	3276	2967	2737	2613	2938	3007	2889	2689	2192
JULY	3751	3372	3042	3032	2988	3148	3181	3068	2820	2385
AUGUST	3743	3250	3256	3228	2818	3053	3164	2915	2799	2273
SEPTEMBER	3603	3026	3118	2678	2621	2857	3001	2796	2445	2354
OCTOBER	3529	2794	2875	2499	2932	2632	2749	2621	2500	2171
NOVEMBER	3043	2503	2675	2278	2366	2216	2613	2515	2150	1894
DECEMBER	2836	2666	2455	2429	2349	2585	2566	2338	2143	1824
TOTAL	39147	35623	34225	31521	30770	32701	32804	32250	30263	25977

AGGRAVATED ASSAULT CLEARANCES, 2004

By Station and Bureau

COMMUNITY POLICE STATION	NUMBER OF CRIMES		ADULT CLEARED BY		JUVENILE CLEARED BY		TOTAL CASES CLEARED	
	Number	Percent of City Total	Arrest	Other	Arrest	Other	Number	Clearance Rate
CENTRAL	929	3.6	321	269	4	1	595	64.0
RAMPART	1660	6.4	913	334	46	5	1298	78.2
HOLLENBECK	1308	5.0	665	251	27	14	957	73.2
NORTHEAST	1225	4.7	515	239	14	3	771	62.9
NEWTON	1906	7.3	728	441	24	12	1205	63.2
CENTRAL BUREAU	7028	27.1	3142	1534	115	35	4826	68.7
SOUTHWEST	2242	8.6	855	517	63	15	1450	64.7
HARBOR	844	3.2	372	125	43	9	549	65.0
77TH STREET	2771	10.7	1022	593	59	19	1693	61.1
SOUTHEAST	2427	9.3	714	386	52	24	1176	48.5
SOUTH BUREAU	8284	31.9	2963	1621	217	67	4868	58.8
HOLLYWOOD	1207	4.6	516	147	26	2	691	57.2
WILSHIRE	1622	6.2	861	347	54	10	1272	78.4
WEST LA	529	2.0	259	141	14	3	417	78.8
PACIFIC	541	2.1	308	121	12	2	443	81.9
WEST BUREAU	3899	15.0	1944	756	106	17	2823	72.4
VAN NUYS	1081	4.2	524	186	30	7	747	69.1
WEST VALLEY	1355	5.2	675	393	35	12	1115	82.3
N. HOLLYWOOD	1272	4.9	735	440	28	6	1209	95.0
FOOTHILL	1667	6.4	670	368	32	7	1077	64.6
DEVONSHIRE	1391	5.4	614	386	28	12	1040	74.8
VALLEY BUREAU	6766	26.0	3218	1773	153	44	5188	76.7
CITY-WIDE	25977	100.0	11267	5684	591	163	17705	68.2

Note: Percentages may not add to 100.0 because of independent rounding. / Agg. Assault includes spousal/child abuse.

ROBBERIES (AND ATTEMPTS), 2004

By Month and Premise

MONTH	TOTAL	BANK	LIQUOR STORE	MARKET	CAFE BAR	GAS STATION	DRUG STORE	JEWEL STORE	SCHOOL	RESID	HOTEL MOTEL	STREET PED.	PARK	VEHS	PUB CONV	OTHER BUS
JANUARY	1378	13	11	51	37	23	12	0	12	89	21	810	11	7	1	280
FEBRUARY	1069	9	11	37	35	27	10	7	19	78	8	588	5	14	1	220
MARCH	1169	21	10	40	43	15	12	4	17	63	8	683	14	5	0	234
APRIL	1130	4	13	27	40	23	10	4	11	76	8	670	4	10	0	230
MAY	1171	11	12	32	30	22	8	2	17	78	13	709	16	16	0	205
JUNE	1141	9	13	34	32	19	11	1	9	66	14	671	12	13	2	235
JULY	1213	8	12	40	33	19	10	2	3	60	12	775	5	7	3	224
AUGUST	1141	14	11	42	28	21	10	3	4	77	9	695	13	7	1	206
SEPTEMBER	1203	12	13	50	35	25	13	1	18	74	14	687	13	14	1	233
OCTOBER	1194	12	6	44	39	23	7	0	25	85	6	693	13	10	3	228
NOVEMBER	1076	11	7	40	49	11	9	0	18	74	7	591	9	13	1	236
DECEMBER	1127	19	9	50	60	23	9	1	8	79	8	617	6	8	0	230
TOTAL	14012	143	128	487	461	251	121	25	161	899	128	8189	121	124	13	2761

By Location of Occurrence and Premise

COMMUNITY POLICE STATION	TOTAL	BANK	LIQUOR STORE	MARKET	CAFE BAR	GAS STATION	DRUG STORE	JEWEL STORE	SCHOOL	RESID	HOTEL MOTEL	STREET PED.	PARK	VEHS	PUB CONV	OTHER BUS
CENTRAL	857	18	1	4	15	3	7	7	0	11	21	655	6	3	0	106
RAMPART	1228	8	6	40	23	10	27	1	1	73	11	824	26	8	1	169
HOLLENBECK	454	0	11	40	23	4	1	1	4	15	0	251	7	16	2	79
NORTHEAST	534	3	7	24	29	13	13	0	3	21	4	270	9	38	0	100
NEWTON	1082	0	13	38	8	8	0	2	13	53	4	734	10	6	2	191
CENTRAL BUREAU	4155	29	38	146	98	38	48	11	21	173	40	2734	58	71	5	645
SOUTHWEST	1286	8	5	36	35	23	7	2	32	106	11	754	10	0	3	254
HARBOR	404	5	4	23	23	5	5	1	12	28	9	157	10	5	0	117
77TH STREET	1377	2	19	49	31	35	2	1	13	78	10	831	8	6	2	290
SOUTHEAST	1147	0	11	44	14	40	1	0	35	120	7	700	7	7	1	160
SOUTH BUREAU	4214	15	39	152	103	103	15	4	92	332	37	2442	35	18	6	821
HOLLYWOOD	961	1	2	16	26	9	12	2	4	60	18	648	5	5	0	153
WILSHIRE	1045	9	7	27	22	16	4	2	12	75	2	674	2	10	0	183
WEST L.A.	379	29	2	8	10	11	4	0	3	43	2	205	1	0	1	60
PACIFIC	472	6	3	16	19	10	6	0	11	23	10	257	3	0	0	108
WEST BUREAU	2857	45	14	67	77	46	26	4	30	201	32	1784	11	15	1	504
VAN NUYS	586	10	6	27	50	5	6	3	2	18	4	282	1	2	0	170
WEST VALLEY	546	15	6	24	38	17	5	1	8	48	4	226	2	1	0	151
NO. HOLLYWOOD	472	10	7	13	28	11	7	0	3	32	3	197	7	15	1	138
FOOTHILL	562	5	7	36	30	19	9	1	1	46	3	267	6	2	0	130
DEVONSHIRE	620	14	11	22	37	12	5	1	4	49	5	257	1	0	0	202
VALLEY BUREAU	2786	54	37	122	183	64	32	6	18	193	19	1229	17	20	1	791
CITY-WIDE	14012	143	128	487	461	251	121	25	161	899	128	8189	121	124	13	2761

Note: Percentages may not add to 100.0 because of independent rounding.

ROBBERIES AND ATTEMPTS, 1995-2004
By Month

MONTH	1995	1996	1997	1998	1999	2000	2001	2002	2003	2004
JANUARY	2437	2338	1927	1499	1365	1224	1246	1560	1470	1378
FEBRUARY	2231	2188	1677	1254	1123	1093	1204	1436	1134	1069
MARCH	2336	2296	1662	1344	1109	1225	1266	1424	1453	1169
APRIL	2293	1939	1679	1221	1164	1227	1230	1362	1483	1130
MAY	2258	1999	1726	1239	1192	1300	1461	1340	1506	1171
JUNE	2366	2067	1687	1226	1166	1207	1457	1473	1404	1141
JULY	2545	2073	1705	1330	1242	1410	1521	1453	1447	1213
AUGUST	2634	2185	1801	1434	1147	1391	1561	1363	1463	1141
SEPTEMBER	2556	1936	1731	1307	1187	1276	1482	1381	1361	1203
OCTOBER	2540	1959	1649	1300	1143	1362	1595	1506	1302	1194
NOVEMBER	2333	1965	1492	1202	1099	1362	1477	1468	1134	1076
DECEMBER	2368	2065	1591	1267	1248	1402	1549	1361	1327	1127
TOTAL	28897	25010	20327	15623	14185	15479	17049	17127	16484	14012

ROBBERY CLEARANCES, 2004
By Station and Bureau

COMMUNITY POLICE STATION	NUMBER OF CRIMES		ADULT CLEARED BY		JUVENILE CLEARED BY		TOTAL CASES CLEARED	
	Number	Percent of City Total	Arrest	Other	Arrest	Other	Number	Clearance Rate
CENTRAL	857	6.1	139	85	10	0	234	27.3
RAMPART	1228	8.8	211	66	20	2	299	24.3
HOLLENBECK	454	3.2	71	34	23	2	130	28.6
NORTHEAST	534	3.8	81	41	15	1	138	25.8
NEWTON	1082	7.7	152	82	32	4	270	25.0
CENTRAL BUREAU	4155	29.7	654	308	100	9	1071	25.8
SOUTHWEST	1286	9.2	117	102	81	51	351	27.3
HARBOR	404	2.9	59	16	17	2	94	23.3
77TH STREET	1377	9.8	169	140	83	16	408	29.6
SOUTHEAST	1147	8.2	100	47	55	2	204	17.8
SOUTH BUREAU	4214	30.1	445	305	236	71	1057	25.1
HOLLYWOOD	961	6.9	171	93	16	0	280	29.1
WILSHIRE	1045	7.5	164	101	40	0	305	29.2
WEST LA	379	2.7	85	25	15	0	125	33.0
PACIFIC	472	3.4	88	23	29	2	142	30.1
WEST BUREAU	2857	20.4	508	242	100	2	852	29.8
VAN NUYS	586	4.2	94	28	15	0	137	23.4
WEST VALLEY	546	3.9	90	37	25	3	155	28.4
N. HOLLYWOOD	472	3.4	99	43	11	0	153	32.4
FOOTHILL	562	4.0	83	34	16	2	135	24.0
DEVONSHIRE	620	4.4	85	29	10	2	126	20.3
VALLEY BUREAU	2786	19.9	451	171	77	7	706	25.3
CITY-WIDE	14012	100.0	2058	1026	513	89	3686	26.3

Note: Percentages may not add to 100.0 because of independent rounding.

BURGLARIES (AND ATTEMPTS), 2004

By Month and Premise

MONTH	TOTAL	RES	HOTEL MOTEL	BANK	MFG CO	LIQ STORE	DRUG STORE	CLOTH STORE	GUN PAWN	OTHER STORE	CAFE BAR	MARK	GAS STA	SCH	MED OFC	OFC BLDG	WHSE	OTHER BUS	OTHER MISC
JANUARY	2039	1275	21	2	2	8	14	45	3	72	64	23	6	90	13	24	11	222	144
FEBRUARY	1768	1106	23	2	4	9	17	29	0	46	37	29	4	75	15	19	4	231	118
MARCH	1944	1256	25	1	1	3	5	41	0	30	47	20	0	88	18	21	15	228	145
APRIL	1727	1120	13	1	5	6	10	38	2	55	43	22	0	66	12	26	13	161	134
MAY	1982	1324	19	1	5	5	11	33	2	61	41	24	4	83	12	39	13	196	109
JUNE	2069	1372	17	1	8	3	19	25	1	37	50	31	4	114	14	25	17	218	113
JULY	1985	1269	16	3	8	7	17	40	2	60	37	27	3	103	18	29	11	202	133
AUGUST	1793	1145	19	0	2	4	9	21	1	43	29	24	5	100	15	14	8	229	125
SEPTEMBER	1817	1185	18	1	4	3	5	25	0	27	44	24	4	68	19	39	12	194	145
OCTOBER	1866	1222	15	1	2	2	4	31	0	43	34	32	3	84	28	25	8	198	134
NOVEMBER	1789	1172	13	1	3	4	10	34	0	46	46	20	7	82	6	30	11	176	128
DECEMBER	1980	1270	15	3	4	6	8	30	2	52	59	23	8	63	15	28	7	241	146
TOTAL	22759	14716	214	17	48	60	129	392	13	572	531	299	48	1016	185	319	130	2496	1574

By Location of Occurrence and Premise

COMMUNITY POLICE STATION	TOTAL	RES	HOTEL MOTEL	BANK	MFG CO	LIQ STORE	DRUG STORE	CLOTH STORE	GUN PAWN	OTHER STORE	CAFE BAR	MARK	GAS STA	SCH	MED OFC	OFC BLDG	WHSE	OTHER BUS	OTHER MISC
CENTRAL	500	109	45	1	8	2	9	41	1	57	24	2	1	4	2	21	20	105	48
RAMPART	932	641	12	1	3	1	24	8	0	10	23	18	2	53	14	18	2	68	34
HOLLENBECK	645	418	0	0	4	1	1	8	0	6	8	14	0	50	14	1	8	55	57
NORTHEAST	1072	770	0	1	2	2	8	14	0	26	19	15	2	41	9	3	3	69	88
NEWTON	821	401	6	0	9	8	4	17	0	13	16	10	2	76	2	0	32	169	56
CENTRAL BUREAU	3970	2339	63	3	26	14	46	88	1	112	90	59	7	224	41	43	65	466	283
SOUTHWEST	1454	1043	6	1	1	0	2	22	0	20	18	14	2	97	1	5	3	137	82
HARBOR	879	557	16	2	8	3	6	5	0	16	32	15	0	33	5	2	11	90	78
77TH STREET	1238	965	3	0	3	2	1	7	0	22	22	31	3	52	1	2	1	65	58
SOUTHEAST	1156	898	5	0	1	4	2	0	0	10	7	10	5	93	2	4	2	46	67
SOUTH BUREAU	4727	3463	30	3	13	9	11	34	0	68	79	70	10	275	9	13	17	338	285
HOLLYWOOD	1120	738	30	0	0	1	11	16	0	27	27	22	0	19	6	19	3	113	88
WILSHIRE	1706	1181	15	1	0	0	12	24	1	48	47	6	6	67	7	26	0	212	53
WEST L.A.	1439	993	11	0	1	1	2	9	1	26	36	11	2	15	14	78	2	170	67
PACIFIC	1369	958	31	0	0	0	4	2	0	12	13	19	2	26	26	5	3	126	142
WEST BUREAU	5634	3870	87	1	1	2	29	51	2	113	123	58	10	127	53	128	8	621	350
VAN NUYS	1517	954	6	1	0	5	8	34	4	44	48	27	0	46	17	26	8	208	81
WEST VALLEY	2118	1187	6	3	0	14	4	63	0	89	56	20	7	93	28	57	1	363	127
NO. HOLLYWOOD	1501	873	11	1	6	8	20	40	4	56	54	29	2	47	6	31	13	139	161
FOOTHILL	1311	771	4	3	1	2	7	25	2	48	35	15	7	106	18	5	4	91	167
DEVONSHIRE	1981	1259	7	2	1	6	4	57	0	42	46	21	5	98	13	16	14	270	120
VALLEY BUREAU	8428	5044	34	10	8	35	43	219	10	279	239	112	21	390	82	135	40	1071	656
CITY-WIDE	22759	14716	214	17	48	60	129	392	13	572	531	299	48	1016	185	319	130	2496	1574

Note: Percentages may not add to 100.0 because of independent rounding.

BURGLARIES AND ATTEMPTS, 1995-2004

By Month

MONTH	1995	1996	1997	1998	1999	2000	2001	2002	2003	2004
JANUARY	3659	3450	3044	2347	1875	1904	2158	2216	2068	2039
FEBRUARY	3288	3053	2412	2310	1723	1794	1862	1841	1911	1768
MARCH	3755	3075	2564	2353	1779	2016	2123	1961	2073	1944
APRIL	3354	2957	2536	2123	1645	1893	1981	2070	2018	1727
MAY	3312	3314	2474	2365	1804	2121	2110	1995	2222	1982
JUNE	3407	2844	2399	2122	1630	2014	2168	1918	1950	2069
JULY	3385	2961	2687	2143	1789	1981	2264	2027	2077	1985
AUGUST	3567	2923	2432	2193	1806	2009	2156	2307	2147	1793
SEPTEMBER	3422	2767	2458	1961	1770	2025	1998	2076	2158	1817
OCTOBER	3622	2960	2391	2084	1898	2065	2200	2129	2096	1866
NOVEMBER	3369	2617	2335	1884	1830	2053	2064	2155	1932	1789
DECEMBER	3175	2937	2444	1935	1831	2456	2296	2135	2168	1980
TOTAL	41315	35858	30176	25820	21380	24331	25380	24830	24820	22759

BURGLARY CLEARANCES, 2004

By Station and Bureau

COMMUNITY POLICE STATION	NUMBER OF CRIMES		ADULT CLEARED BY		JUVENILE CLEARED BY		TOTAL CASES CLEARED	
	Number	Percent of City Total	Arrest	Other	Arrest	Other	Number	Clearance Rate
CENTRAL	500	2.2	45	19	4	0	68	13.6
RAMPART	932	4.1	72	31	21	1	125	13.4
HOLLENBECK	645	2.8	36	32	10	3	81	12.6
NORTHEAST	1072	4.7	77	65	9	2	153	14.3
NEWTON	821	3.6	90	29	11	20	150	18.3
CENTRAL BUREAU	3970	17.4	320	176	55	26	577	14.5
SOUTHWEST	1454	6.4	86	57	26	1	170	11.7
HARBOR	879	3.9	64	41	12	2	119	13.5
77TH STREET	1238	5.4	68	45	19	9	141	11.4
SOUTHEAST	1156	5.1	31	26	7	4	68	5.9
SOUTH BUREAU	4727	20.8	249	169	64	16	498	10.5
HOLLYWOOD	1120	4.9	87	20	5	1	113	10.1
WILSHIRE	1706	7.5	89	25	17	0	131	7.7
WEST LA	1439	6.3	62	30	10	0	102	7.1
PACIFIC	1369	6.0	78	63	11	3	155	11.3
WEST BUREAU	5634	24.8	316	138	43	4	501	8.9
VAN NUYS	1517	6.7	130	53	27	2	212	14.0
WEST VALLEY	2118	9.3	174	254	18	3	449	21.2
N. HOLLYWOOD	1501	6.6	126	157	19	3	305	20.3
FOOTHILL	1311	5.8	126	40	25	1	192	14.6
DEVONSHIRE	1981	8.7	145	118	28	5	296	14.9
VALLEY BUREAU	8428	37.0	701	622	117	14	1454	17.3
CITY-WIDE	22759	100.0	1586	1105	279	60	3030	13.3

Note: Percentages may not add to 100.0 because of independent rounding.

LARCENIES AND ATTEMPTS, 2004 *

By Month and Type

COMMUNITY POLICE STATION	TOTAL	PICK POCKET	PURSE SNATCH	SHOP LIFT	TILL TAP	BTFV	DISHONEST EMPLOYEE	BIKES	OTHER THEFTS
JANUARY	6530	2	19	419	0	3749	4	2	2335
FEBRUARY	6314	3	27	347	3	3527	1	1	2405
MARCH	6586	8	38	372	2	3713	1	3	2449
APRIL	5695	4	35	356	2	3005	3	2	2288
MAY	6000	6	24	385	5	3108	0	2	2470
JUNE	5761	2	28	323	1	2976	2	0	2429
JULY	5814	5	33	351	1	2919	4	0	2501
AUGUST	5754	4	30	319	1	2914	1	1	2484
SEPTEMBER	5325	6	32	349	3	2665	2	0	2268
OCTOBER	5897	5	33	361	1	3046	4	5	2442
NOVEMBER	5474	4	25	307	5	2887	1	0	2245
DECEMBER	5570	5	21	289	1	2932	4	0	2318
TOTAL	70720	54	345	4178	25	37441	27	16	28634

By Location of Occurrence and Type

COMMUNITY POLICE STATION	TOTAL	PICK POCKET	PURSE SNATCH	SHOP LIFT	TILL TAP	BTFV	DISHONEST EMPLOYEE	BIKES	OTHER THEFTS
CENTRAL	3615	10	34	265	2	1488	0	1	1815
RAMPART	3286	3	37	320	4	1885	1	1	1035
HOLLENBECK	3014	1	7	28	1	1984	0	0	993
NORTHEAST	3842	4	12	61	1	2310	0	0	1454
NEWTON	2790	2	20	20	1	1763	2	0	982
CENTRAL BUREAU	16547	20	110	694	9	9430	3	2	6279
SOUTHWEST	5168	1	53	455	2	2496	2	8	2151
HARBOR	2534	1	3	34	0	1352	0	0	1144
77TH STREET	2963	1	27	120	0	1700	4	0	1111
SOUTHEAST	2213	0	32	47	0	1212	0	0	922
SOUTH BUREAU	12878	3	115	656	2	6760	6	8	5328
HOLLYWOOD	4434	3	10	380	1	2244	1	0	1795
WILSHIRE	4651	7	45	356	1	2367	0	1	1874
WEST LA	3840	2	10	228	1	1738	0	1	1860
PACIFIC	5028	12	7	26	2	2118	0	0	2863
WEST BUREAU	17953	24	72	990	5	8467	1	2	8392
VAN NUYS	4407	1	6	226	2	2441	5	0	1726
WEST VALLEY	5364	2	8	405	2	2838	8	0	2101
N. HOLLYWOOD	5120	2	12	204	2	3171	1	0	1728
FOOTHILL	3308	1	7	232	1	1802	3	4	1258
DEVONSHIRE	5143	1	15	771	2	2532	0	0	1822
VALLEY BUREAU	23342	7	48	1838	9	12784	17	4	8635
CITY-WIDE	70720	54	345	4178	25	37441	27	16	28634

* Except Vehicle Theft

LARCENIES AND ATTEMPTS, 1995-2004

By Month

MONTH	1995	1996	1997	1998	1999	2000	2001	2002	2003	2004
JANUARY	9723	9189	7340	7223	7158	6164	6996	6705	6585	6530
FEBRUARY	9192	8062	6517	6307	6065	5837	6057	6064	5874	6314
MARCH	9817	8730	7027	6951	6467	6255	6878	6841	6711	6586
APRIL	8902	8329	7244	6335	6052	6208	6331	6538	6340	5695
MAY	8928	8016	6873	6596	6201	6332	6509	6596	6614	6000
JUNE	8825	7377	6727	6537	6065	6279	6436	6336	6373	5761
JULY	8441	7838	6884	6624	6090	6489	6689	6517	6300	5814
AUGUST	9504	7590	6549	6389	5934	6347	6604	6881	6117	5754
SEPTEMBER	8104	7115	6429	6088	5591	6060	5918	6253	6095	5325
OCTOBER	8784	7639	6978	6502	5924	6489	6606	6819	6531	5897
NOVEMBER	8597	7018	6505	6334	5772	6347	6440	6523	6143	5474
DECEMBER	8391	7360	7026	6495	5875	6731	6803	6278	6140	5570
TOTAL	107208	94263	82099	78381	73194	75538	78267	78351	75823	70720

LARCENY CLEARANCES, 2004

By Station and Bureau

COMMUNITY POLICE STATION	NUMBER OF CRIMES		ADULT CLEARED BY		JUVENILE CLEARED BY		TOTAL CASES CLEARED	
	Number	Percent of City Total	Arrest	Other	Arrest	Other	Number	Clearance Rate
CENTRAL	3615	5.1	305	302	14	2	623	17.2
RAMPART	3286	4.6	322	271	27	2	622	18.9
HOLLENBECK	3014	4.3	106	40	16	3	165	5.5
NORTHEAST	3842	5.4	214	270	27	4	515	13.4
NEWTON	2790	3.9	139	141	15	3	298	10.7
CENTRAL BUREAU	16547	23.4	1086	1024	99	14	2223	13.4
SOUTHWEST	5168	7.3	470	243	84	8	805	15.6
HARBOR	2534	3.6	162	69	23	16	270	10.7
77TH STREET	2963	4.2	236	206	18	6	466	15.7
SOUTHEAST	2213	3.1	112	79	7	2	200	9.0
SOUTH BUREAU	12878	18.2	980	597	132	32	1741	13.5
HOLLYWOOD	4434	6.3	470	142	28	1	641	14.5
WILSHIRE	4651	6.6	390	81	55	6	532	11.4
WEST LA	3840	5.4	257	195	10	0	462	12.0
PACIFIC	5028	7.1	311	177	19	11	518	10.3
WEST BUREAU	17953	25.4	1428	595	112	18	2153	12.0
VAN NUYS	4407	6.2	437	131	40	7	615	14.0
WEST VALLEY	5364	7.6	520	260	61	20	861	16.1
N. HOLLYWOOD	5120	7.2	362	260	43	58	723	14.1
FOOTHILL	3308	4.7	262	86	43	10	401	12.1
DEVONSHIRE	5143	7.3	640	221	63	12	936	18.2
VALLEY BUREAU	23342	33.0	2221	958	250	107	3536	15.1
CITY-WIDE	70720	100.0	5715	3174	593	171	9653	13.6

Note: Percentages may not add to 100.0 because of independent rounding.

VEHICLE THEFTS (AND ATTEMPTS), 2004
By Location of Occurrence and Premise/Type of Vehicle

COMMUNITY POLICE STATION	TOTAL	RECOVERED IN AREA STOLEN		BY TYPE OF PREMISE WHERE THEFT OCCURRED									BY TYPE OF VEHICLE				
		NO.	% *	ALLEY	DRIVE WAY	PVT. GAR.	GAS STA. LOT	FWY. ST. ETC.	AUTO DLR LOT	VAC LOT	PKG LOT	OTHER	AUTO	TRUCK	MOTOR		
															MOTOR CYCLE	SCOTR BIKE	MISC
CENTRAL	677	157	23.2	4	4	26	3	452	0	0	184	4	452	184	12	1	28
RAMPART	1521	497	32.7	2	16	36	4	1249	4	0	203	7	1073	383	13	1	51
HOLLENBECK	1626	601	37.0	5	53	11	1	1296	0	1	253	6	1107	424	18	2	75
NORTHEAST	1718	501	29.2	3	77	42	1	1288	0	0	289	18	1154	443	39	8	74
NEWTON	2154	814	37.8	14	33	9	1	1782	1	0	299	15	1399	627	4	1	123
CENTRAL BUREAU	7696	2570	33.4	28	183	124	10	6067	5	1	1228	50	5185	2061	86	13	351
SOUTHWEST	1876	699	37.3	19	77	30	5	1433	1	0	299	12	1338	447	9	1	81
HARBOR	1354	498	36.8	22	47	30	1	900	1	0	332	21	761	432	35	3	123
77TH STREET	1977	660	33.4	16	91	17	4	1535	1	0	292	21	1346	550	10	2	69
SOUTHEAST	1472	488	33.2	11	65	9	8	1161	0	0	199	19	1037	348	6	3	78
SOUTH BUREAU	6679	2345	35.1	68	280	86	18	5029	3	0	1122	73	4482	1777	60	9	351
HOLLYWOOD	1585	437	27.6	6	44	61	2	1163	0	0	296	13	1134	360	38	3	50
WILSHIRE	1904	563	29.6	5	67	44	4	1534	3	0	231	16	1316	483	31	3	71
WEST L.A.	781	117	15.0	9	65	91	3	488	0	0	115	10	531	170	46	5	29
PACIFIC	1567	369	23.5	20	49	120	2	754	9	1	597	15	1001	406	109	1	50
WEST BUREAU	5837	1486	25.5	40	225	316	11	3939	12	1	1239	54	3982	1419	224	12	200
VAN NUYS	1834	571	31.1	12	67	48	3	1244	4	1	431	24	1155	545	42	1	91
WEST VALLEY	1676	610	36.4	19	106	40	4	1004	2	2	469	30	1087	435	56	2	96
NO. HOLLYWOOD	2089	731	35.0	15	95	62	1	1390	1	0	496	29	1350	568	42	3	126
FOOTHILL	1905	908	47.7	9	169	20	4	1307	5	0	357	34	1162	569	31	2	141
DEVONSHIRE	1900	622	32.7	12	146	52	0	1095	4	3	549	39	1170	534	39	18	139
VALLEY BUREAU	9404	3442	36.6	67	583	222	12	6040	16	6	2302	156	5924	2651	210	26	593
CITY-WIDE	29616	9843	33.2	203	1271	748	51	21075	36	8	5891	333	19573	7908	580	60	1495

* Percent of Total

VEHICLE THEFTS (EXCLUDES ATTEMPTS), 1995-2004

By Month

MONTH	1995	1996	1997	1998	1999	2000	2001	2002	2003	2004
JANUARY	4622	3999	3608	2789	2485	2274	2358	2770	2702	2624
FEBRUARY	3828	3632	2993	2624	1970	2227	2202	2443	2404	2425
MARCH	4395	3962	3225	2636	2125	2211	2386	2696	2887	2778
APRIL	4006	3536	3086	2267	2153	2279	2286	2643	2875	2321
MAY	3947	3638	2854	2424	2146	2364	2446	2568	2786	2394
JUNE	3708	3339	2821	2209	2049	2443	2470	2682	2690	2344
JULY	4031	3277	2999	2290	1979	2458	2558	2897	2596	2334
AUGUST	3945	3251	3001	2506	1910	2598	2579	2807	2568	2412
SEPTEMBER	3808	3115	2883	2434	1967	2370	2526	2684	2712	2129
OCTOBER	3944	3594	2907	2199	2022	2379	2837	2854	2750	2446
NOVEMBER	3864	3390	2594	2223	1999	2320	2751	2761	2773	2240
DECEMBER	3726	3818	2755	2284	2097	2426	3087	2822	2575	2406
TOTAL	47824	42551	35726	28885	24902	28349	30486	32627	32318	28853

VEHICLE THEFT (INCLUDES ATTEMPTS) CLEARANCES, 2004

By Station and Bureau

COMMUNITY POLICE STATION	NUMBER OF CRIMES		ADULT CLEARED BY		JUVENILE CLEARED BY		TOTAL CASES CLEARED	
	Number	Percent of City Total	Arrest	Other	Arrest	Other	Number	Clearance Rate
CENTRAL	677	2.3	33	22	8	0	63	9.3
RAMPART	1521	5.1	44	29	18	1	92	6.0
HOLLENBECK	1626	5.5	39	12	7	1	59	3.6
NORTHEAST	1718	5.8	83	43	12	1	139	8.1
NEWTON	2154	7.3	56	25	17	0	98	4.5
CENTRAL BUREAU	7696	26.0	255	131	62	3	451	5.9
SOUTHWEST	1876	6.3	38	40	33	1	112	6.0
HARBOR	1354	4.6	15	12	6	1	34	2.5
77TH STREET	1977	6.7	55	142	35	3	235	11.9
SOUTHEAST	1472	5.0	33	60	10	2	105	7.1
SOUTH BUREAU	6679	22.6	141	254	84	7	486	7.3
HOLLYWOOD	1585	5.4	65	41	6	0	112	7.1
WILSHIRE	1904	6.4	54	50	27	1	132	6.9
WEST LA	781	2.6	44	31	9	0	84	10.8
PACIFIC	1567	5.3	70	266	6	2	344	22.0
WEST BUREAU	5837	19.7	233	388	48	3	672	11.5
VAN NUYS	1834	6.2	65	33	16	0	114	6.2
WEST VALLEY	1676	5.7	85	59	11	24	179	10.7
N. HOLLYWOOD	2089	7.1	119	50	17	9	195	9.3
FOOTHILL	1905	6.4	50	33	22	2	107	5.6
DEVONSHIRE	1900	6.4	67	49	22	2	140	7.4
VALLEY BUREAU	9404	31.8	386	224	88	37	735	7.8
CITY-WIDE	29616	100.0	1015	997	282	50	2344	7.9

Note: Percentages may not add to 100.0 because of independent rounding.

VEHICLE RECOVERIES, 1995-2004 (LAPD STOLENS RECOVERED ANYWHERE)

By Month

MONTH	1995	1996	1997	1998	1999	2000	2001	2002	2003	2004
JANUARY	4129	3752	2415	2640	1885	2112	2273	2686	2671	2517
FEBRUARY	3768	3382	2547	2326	1546	1958	2030	2318	2220	2214
MARCH	4026	3605	2816	2471	1700	1911	2285	2499	2529	2625
APRIL	3661	3226	2761	2124	2075	1623	1983	2502	2729	2213
MAY	3750	3467	2529	2230	2085	1755	2306	2427	2602	2149
JUNE	3440	2948	2585	2095	1889	2385	2132	2452	2516	2122
JULY	3594	3001	2610	2061	1843	2315	2418	2719	2424	2176
AUGUST	3741	2934	2651	2218	1737	2454	2410	2644	2388	2107
SEPTEMBER	3452	2761	2625	2210	1717	2161	2227	2487	2426	2061
OCTOBER	3524	3099	2635	2069	1738	2129	2620	2660	2553	2057
NOVEMBER	3608	3064	2324	1994	1765	2133	2503	2379	2382	1948
DECEMBER	3382	3405	2446	1962	1765	2216	2769	2579	2416	2072
TOTAL	44075	38644	30944	26400	21745	25152	27956	30352	29856	26261
% RECOVERED	88.1	86.6	82.6	87.3	83.7	85.2	88.2	89.5	89.4	88.7

VEHICLES RECOVERED IN THE CITY, 2004

By Station, Bureau and Month

COMMUNITY POLICE STATION	TOTAL	%	JAN	FEB	MAR	APR	MAY	JUN	JUL	AUG	SEP	OCT	NOV	DEC
CENTRAL	574	2.2	46	41	49	50	50	61	66	45	43	55	31	37
RAMPART	1378	5.3	136	106	163	120	110	114	111	104	103	100	95	116
HOLLENBECK	1843	7.1	182	167	183	152	134	155	157	137	126	129	161	160
NORTHEAST	1315	5.1	142	134	104	111	94	77	115	109	114	107	96	112
NEWTON	2669	10.3	230	201	238	242	255	301	200	207	202	214	178	201
CENTRAL BUREAU	7779	30.1	736	649	737	675	643	708	649	602	588	605	561	626
SOUTHWEST	1709	6.6	146	121	158	166	146	158	150	144	130	114	121	155
HARBOR	1083	4.2	103	65	75	79	89	85	99	95	74	109	103	107
77TH STREET	2151	8.3	195	174	206	197	168	192	194	189	150	156	143	187
SOUTHEAST	1773	6.9	146	126	139	109	148	127	121	151	169	174	192	171
SOUTH BUREAU	6716	26.0	590	486	578	551	551	562	564	579	523	553	559	620
HOLLYWOOD	1051	4.1	114	83	81	95	74	89	97	79	84	79	95	81
WILSHIRE	1375	5.3	113	145	177	110	99	129	120	105	90	73	102	112
WEST L.A.	447	1.7	46	45	47	41	18	25	32	35	37	37	44	40
PACIFIC	812	3.1	78	68	84	69	59	57	79	65	68	67	54	64
WEST BUREAU	3685	14.3	351	341	389	315	250	300	328	284	279	256	295	297
VAN NUYS	1363	5.3	169	130	128	105	122	110	97	87	92	104	114	105
WEST VALLEY	1321	5.1	128	112	129	109	124	111	97	114	102	106	93	96
NO. HOLLYWOOD	1639	6.3	172	146	169	108	101	133	117	136	161	126	146	124
FOOTHILL	1924	7.4	182	174	200	177	163	135	154	150	147	166	138	138
DEVONSHIRE	1399	5.4	136	114	142	94	122	126	107	122	126	103	119	88
VALLEY BUREAU	7646	29.6	787	676	768	593	632	615	572	609	628	605	610	551
CITY-WIDE	25826	100.0	2464	2152	2472	2134	2076	2185	2113	2074	2018	2019	2025	2094
RECOVERED WITHIN:			LESS THAN 1 DAY	1 DAY	2 DAYS	3 DAYS	1 WEEK	1 MTH	3 MTHS	6 MTHS	+6 MTHS	UNK	TOTAL	
			3585	3860	2050	1454	3673	5306	1865	456	345	6643	29237	

WORTHLESS DOCUMENTS, 2004
(excluded from Part I offenses)

COMMUNITY POLICE STATION	TOTAL WORTHLESS DOCUMENTS	CLEARED BY ARREST	CLEARED OTHER	\$ AMOUNT STOLEN	\$ AMOUNT RECOVERED
CENTRAL	298	69	17	2,065,996	8,093
RAMPART	180	28	18	616,690	0
HOLLENBECK	92	56	5	128,820	790
NORTHEAST	251	16	14	1,015,284	11,591
NEWTON	182	26	13	333,229	900
CENTRAL BUREAU	1003	195	67	4,160,019	21,374
SOUTHWEST	251	119	26	1,181,512	6,866
HARBOR	254	29	13	1,005,195	47
77TH STREET	117	22	10	347,314	10,803
SOUTHEAST	72	21	7	444,778	1,484
SOUTH BUREAU	694	191	56	2,978,799	19,200
HOLLYWOOD	207	40	30	646,213	45,991
WILSHIER	382	60	44	1,544,206	2,523
WEST LOS ANGELES	283	11	1	582,570	0
PACIFIC	238	22	4	1,101,526	0
WEST BUREAU	1110	133	79	3,874,515	48,514
VAN NUYS	410	120	17	686,498	200
WEST VALLEY	542	158	38	1,707,925	16,176
NORTH HOLLYWOOD	397	110	34	449,128	1,378
FOOTHILL	289	56	54	337,505	0
DEVONSHIRE	542	134	15	1,835,624	0
VALLEY BUREAU	2180	578	158	5,016,680	17,754
CITY-WIDE	4987	1097	360	16,030,013	106,842

PART II OFFENSES AND OTHER INCIDENTS, 2004
By Station and Bureau

COMMUNITY POLICE STATION	GRAND TOTAL	OTHR ASSLTS	FORG CNTRFT	FRAUD	EMBEZZ	VAND	WEAPON	PIMP AND PAND	OTHER SEX OFFENSE	AGNST FAMILY CHILD	DISORD COND	VAG	ALL OTHER VIOLS
CENTRAL	3638	1595	331	16	2	544	88	1	103	23	15	127	793
RAMPART	5090	2050	175	42	31	1185	86	0	300	75	33	49	1064
HOLLENBECK	3259	1055	90	4	5	1066	77	0	141	47	12	43	719
NORTHEAST	4860	1464	249	4	5	1515	73	6	207	46	90	97	1104
NEWTON	3668	1190	177	4	4	885	86	1	209	44	12	37	1019
CENTRAL BUREAU	20515	7354	1022	70	47	5195	410	8	960	235	162	353	4699
SOUTHWEST	5583	1971	239	12	6	1499	107	2	198	69	7	91	1382
HARBOR	3878	1246	244	1	14	1183	135	3	147	52	11	32	810
77TH STREET	5289	1964	116	3	6	1322	82	13	237	68	3	65	1410
SOUTHEAST	3968	1418	73	0	2	1084	54	4	222	92	1	73	945
SOUTH BUREAU	18718	6599	672	16	28	5088	378	22	804	281	22	261	4547
HOLLYWOOD	4741	1668	205	29	7	1265	61	17	178	23	24	194	1070
WILSHIRE	6141	1749	361	20	17	1580	107	0	231	55	64	123	1834
WEST L.A.	3347	886	271	7	6	963	51	0	106	12	40	134	871
PACIFIC	4428	1320	240	2	13	1302	67	0	126	18	46	55	1239
WEST BUREAU	18657	5623	1077	58	43	5110	286	17	641	108	174	506	5014
VAN NUYS	5918	1949	411	3	17	1559	112	7	242	64	72	121	1361
WEST VALLEY	6824	1524	536	2	14	1929	97	3	236	52	87	96	2248
NO. HOLLYWOOD	5137	1296	392	5	9	1684	65	3	190	28	37	78	1350
FOOTHILL	5011	1528	289	12	8	1457	120	4	247	54	15	69	1208
DEVONSHIRE	6672	1901	537	1	2	2117	111	2	239	63	62	160	1477
VALLEY BUREAU	29562	8198	2165	23	50	8746	505	19	1154	261	273	524	7644
CITY-WIDE	87452	27774	4936	167	168	24139	1579	66	3559	885	631	1644	21904

THE FOLLOWING PART II CRIMES ONLY APPEAR IN ARRESTS STATISTICS:
STOLEN PROPERTY, LIQUOR LAWS, DRUNKENNESS, GAMBLING AND DRIVING UNDER THE INFLUENCE.

**UNIFORM CRIME REPORT - ARSON
OFFENSE REPORTED AND CLEARED
BY JURISDICTION
ANNUAL 2004**

LOS ANGELES POLICE DEPARTMENT

TYPE OF PROPERTY	OFFENSES			CLEARANCES		UNINHABITED STRUCTURE	PROPERTY DAMAGE VALUE
	REPORTED	UNFOUNDED	ACTUAL	TOTAL	UNDER 18		
STRUCTURAL							
SINGLE OCCUPANCY RESIDENTIAL	147	0	147	0	0	18	\$1,281,299
OTHER RESIDENTIAL	138	0	138	0	0	13	\$1,550,958
STORAGE	26	0	26	0	0	6	\$976,850
INDUSTRIAL/MANUFACTURING	6	0	6	0	0	1	\$243,020
OTHER COMMERCIAL	63	0	63	0	0	10	\$852,766
COMMUNITY/PUBLIC	72	0	72	0	0	6	\$127,443
ALL OTHER STRUCTURES	9	0	9	0	0	1	\$4,051
TOTAL STRUCTURES	461	0	461	0	0	55	\$5,036,387
MOBILE							
MOTOR VEHICLES	676	0	676	0	0	0	\$5,345,458
OTHER MOBILE PROPERTY	12	0	12	0	0	0	\$45,000
TOTAL MOBILE	688	0	688	0	0	0	\$5,390,458
TOTAL OTHER PROPERTY	773	0	773	0	0	0	\$110,910
GRAND TOTAL	1,922	0	1,922	0	0	55	\$10,537,755

YEAR TO DATE AS OF DECEMBER 2004
LAW ENFORCEMENT OFFICERS KILLED OR ASSAULTED

OFFICERS KILLED	
Number of your law enforcement officers killed in the line of duty this month	By felonious act 0
	By accident or negligence 0

TYPE OF ACTIVITY	Type of Weapon					Type of Assignment							Police Assaults Cleared
	Total Assaults by Weapon A	Firearm B	Knife or other cutting insert-ment C	Other danger-ous Weapon D	Hands Fist Feet etc. E	Two Officer Vehicle F	One-Officer Vehicle		Detective or Special assign		Other		
							Alone G	Assisted H	Alone I	Assisted J	Alone K	Assisted L	
1-Responding to "Disturbance" calls (family quarrels, man with gun, etc.)	211	9	8	19	175	210	0	1	0	0	0	0	143
2- Burglaries in progress or pursuing burglary suspects	9	1	1	3	4	9	0	0	0	0	0	0	8
3- Robberies in progress or pursuing robbery suspects...	16	1	0	3	12	16	0	0	0	0	0	0	10
4-Attempting other arrests..	6	0	0	0	6	6	0	0	0	0	0	0	4
5-Civil disorder (riot, mass disobedience)...	2	0	0	0	2	2	0	0	0	0	0	0	1
6-Handling, transporting, custody of prisoners...	12	0	0	0	12	12	0	0	0	0	0	0	9
7-Investigating suspicious persons or circumstances..	188	7	6	17	158	158	0	6	0	2	0	22	129
8-Ambush-no warning...	0	0	0	0	0	0	0	0	0	0	0	0	0
9-Mentally deranged....	36	0	0	2	34	33	0	0	0	0	0	3	29
10-Traffic pursuits and stops..	60	1	0	36	23	60	0	0	0	0	0	0	37
11-All other...	16	0	0	6	10	5	3	0	0	0	4	4	12
12-TOTAL(1-11)	556	19	15	86	436	511	3	7	0	2	4	29	382
13-Number with personal injury..	0	0	1	10	192								
14-Number without personal injury	0	19	14	75	245								
AM	64	29	19	7	25	39							
15-Time of assaults. PM	30	47	65	91	70	70							

12:01 2:00 4:00 6:00 8:00 10:00 12:00

ADULT ARRESTS

ADULT ARRESTS BY

OFFENSE	TOTAL	CENTRAL BUREAU						SOUTH BUREAU				
		CENT	RAMP	HOBK	N/E	NEWT	TOTAL	S/W	HARB	77TH	S/E	TOTAL
HOMICIDE	416	18	16	13	17	31	95	32	12	30	27	101
RAPE	197	11	23	8	9	13	64	23	6	12	9	50
ROBBERY	2608	225	252	84	74	191	826	185	100	250	149	684
AGGRAVATED ASSAULT	9607	438	903	376	421	564	2702	650	441	890	604	2585
BURGLARY	2766	178	162	85	107	184	716	157	122	178	116	573
LARCENY	7247	525	511	154	308	151	1649	558	197	323	240	1318
VEHICLE THEFT	3194	165	169	167	136	266	903	145	161	279	206	791
TOTAL PART I	26035	1560	2036	887	1072	1400	6955	1750	1039	1962	1351	6102
OTHER ASSAULTS	2733	280	134	84	101	97	696	178	149	170	131	628
FORGERY/COUNTERFEIT	475	26	43	10	14	16	109	31	11	25	17	84
EMBEZZLEMENT/FRAUD	577	24	97	4	17	21	163	16	20	25	9	70
RECEIVE STOLEN PROP	713	21	27	27	26	54	155	28	47	48	45	168
WEAPON (CARRY/POSS)	1370	82	66	65	75	82	370	71	86	111	115	383
PROSTITUTION/ALLIED	4718	89	245	22	136	234	726	239	171	430	433	1273
SEX (EXC RAPE/PRST)	1342	71	128	32	126	92	449	74	55	87	54	270
AGAINST FAMILY/CHILD	28	3	2	0	0	6	11	2	2	4	0	8
NARCOTIC DRUG LAWS	32266	5588	2911	938	793	2113	12343	1712	1460	2431	1473	7076
LIQUOR LAWS	4867	33	363	229	389	80	1094	173	235	82	39	529
DRUNKENNESS	11384	415	1234	727	468	1255	4099	629	201	453	340	1623
DISTURB THE PEACE	188	12	4	8	8	4	36	8	9	9	8	34
DISORDERLY CONDUCT	1032	8	69	1	29	15	122	81	10	151	60	302
GAMBLING	428	111	43	5	122	19	300	30	4	8	0	42
DRIVING UNDER INFLUENCE	8819	209	464	357	319	436	1785	228	425	512	235	1400
MOVING TRAFFIC VIOLATION	3228	162	110	113	103	107	595	232	173	217	159	781
MISC OTHER VIOLATIONS	38328	6269	3155	1174	1390	1914	13902	2051	1236	2327	1719	7333
FEDERAL OFFENSES	47	2	5	0	0	3	10	4	3	5	5	17
TOTAL PART II	112543	13405	9100	3796	4116	6548	36965	5787	4297	7095	4842	22021
C.H.P. ARRESTS	5509	252	360	260	243	340	1455	74	85	53	88	300
OTHER AGENCIES	3612	436	43	82	240	95	896	75	257	77	65	474
TOTAL OUTSIDE AGENCY	9121	688	403	342	483	435	2351	149	342	130	153	774
TOTAL ALL OFFENSES AND ALL AGENCIES	147699	15653	11539	5025	5671	8383	46271	7686	5678	9187	6346	28897

LOCATION AND TYPE OF OFFENSE, 2004

OFFENSE	WEST BUREAU					VALLEY BUREAU						----- OUT
	HWD	WIL	WLA	PAC	TOTAL	VNYS	WVAL	NHWD	FTHL	DEV	TOTAL	
HOMICIDE	17	18	5	14	54	25	12	19	25	27	108	58
RAPE	6	9	1	12	28	17	5	3	6	13	44	11
ROBBERY	166	194	44	80	484	129	87	101	99	106	522	92
AGGRAVATED ASSAULT	494	670	192	332	1688	412	442	453	605	507	2419	213
BURGLARY	140	151	62	139	492	213	153	178	149	210	903	82
LARCENY	432	451	258	324	1465	547	593	425	278	866	2709	106
VEHICLE THEFT	154	141	22	88	405	159	147	162	317	203	988	107
TOTAL PART I	1409	1634	584	989	4616	1502	1439	1341	1479	1932	7693	669
OTHER ASSAULTS	311	181	73	109	674	160	107	116	129	175	687	48
FORGERY/COUNTERFEIT	18	47	12	46	123	45	40	24	20	13	142	17
EMBEZZLEMENT/FRAUD	36	118	7	43	204	22	32	17	26	32	129	11
RECEIVE STOLEN PROP	34	17	9	24	84	44	62	49	90	36	281	25
WEAPON (CARRY/POSS)	82	83	14	47	226	66	74	48	111	71	370	21
PROSTITUTION/ALLIED	1383	138	54	92	1667	332	98	205	187	205	1027	25
SEX (EXC RAPE/PRST)	159	70	39	29	297	101	32	49	59	49	290	36
AGAINST FAMILY/CHILD	1	3	1	0	5	2	0	0	1	1	4	0
NARCOTIC DRUG LAWS	2383	1571	241	1312	5507	1227	1183	979	1660	1850	6899	441
LIQUOR LAWS	93	82	224	2068	2467	57	121	331	204	57	770	7
DRUNKENNESS	2190	364	705	213	3472	600	269	769	363	175	2176	14
DISTURB THE PEACE	18	12	17	10	57	12	9	4	18	15	58	3
DISORDERLY CONDUCT	350	24	6	30	410	87	6	16	38	46	193	5
GAMBLING	8	21	0	1	30	13	7	10	3	12	45	11
DRIVING UNDER INFLUENCE	818	466	216	582	2082	682	572	578	928	651	3411	141
MOVING TRAFFIC VIOLATION	151	239	45	149	584	226	220	215	236	256	1153	115
MISC OTHER VIOLATIONS	4096	1662	1213	2698	9669	1620	1075	1351	1459	1379	6884	540
FEDERAL OFFENSES	1	4	1	5	11	2	3	1	2	0	8	1
TOTAL PART II	12132	5102	2877	7458	27569	5298	3910	4762	5534	5023	24527	1461
C.H.P. ARRESTS	171	84	377	260	892	664	537	910	447	233	2791	71
OTHER AGENCIES	218	26	13	463	720	815	28	160	173	282	1458	64
TOTAL OUTSIDE AGENCY	389	110	390	723	1612	1479	565	1070	620	515	4249	135
TOTAL ALL OFFENSES AND ALL AGENCIES	13930	6846	3851	9170	33797	8279	5914	7173	7633	7470	36469	2265

ADULT ARRESTS BY

OFFENSE	TOTAL	JAN	FEB	MAR	APR	MAY	JUN
HOMICIDE	416	32	54	23	44	32	32
RAPE	197	17	14	24	24	16	23
ROBBERY	2608	270	209	248	198	212	208
AGGRAVATED ASSAULT	9607	769	679	844	799	882	813
BURGLARY	2766	224	225	282	221	216	250
LARCENY	7247	683	583	638	579	652	592
VEHICLE THEFT	3194	269	260	285	258	250	267
TOTAL PART I	26035	2264	2024	2344	2123	2260	2185
OTHER ASSAULTS	2733	228	229	259	244	232	230
FORGERY/COUNTERFEIT	475	47	45	40	46	47	32
EMBEZZLEMENT/FRAUD	577	66	34	54	29	28	60
RECEIVE STOLEN PROP	713	59	39	63	65	70	70
WEAPON (CARRY/POSS)	1370	140	103	126	103	111	93
PROSTITUTION/ALLIED	4718	410	368	464	333	426	409
SEX (EXC RAPE/PRST)	1342	117	93	111	106	93	135
AGAINST FAMILY/CHILD	28	5	1	2	1	0	3
NARCOTIC DRUG LAWS	32266	2741	2266	2889	2761	2558	2696
LIQUOR LAWS	4867	265	256	384	371	627	556
DRUNKENNESS	11384	587	563	787	934	962	987
DISTURB THE PEACE	188	19	12	19	13	17	17
DISORDERLY CONDUCT	1032	104	82	78	84	83	92
GAMBLING	428	36	52	37	71	39	33
DRIVING UNDER INFLUENCE	8819	794	637	764	697	722	714
MOVING TRAFFIC VIOLATION	3228	269	233	277	269	243	291
MISC OTHER VIOLATIONS	38328	2979	2756	3137	3097	3158	3149
FEDERAL OFFENSES	47	5	0	2	1	4	6
TOTAL PART II	112543	8871	7769	9493	9225	9420	9573
C.H.P. ARRESTS	5509	513	427	459	440	489	459
OTHER AGENCIES	3612	284	308	392	354	299	302
TOTAL OUTSIDE AGENCY	9121	797	735	851	794	788	761
TOTAL ALL OFFENSES AND ALL AGENCIES	147699	11932	10528	12688	12142	12468	12519

MONTH AND TYPE OF OFFENSE, 2004

OFFENSE	JUL	AUG	SEP	OCT	NOV	DEC
HOMICIDE	36	38	48	41	18	18
RAPE	13	13	19	14	11	9
ROBBERY	246	209	234	200	188	186
AGGRAVATED ASSAULT	860	878	837	817	736	693
BURGLARY	253	256	192	214	203	230
LARCENY	595	551	605	581	610	578
VEHICLE THEFT	257	277	251	278	281	261
TOTAL PART I	2260	2222	2186	2145	2047	1975
OTHER ASSAULTS	229	224	220	210	206	222
FORGERY/COUNTERFEIT	36	42	36	44	25	35
EMBEZZLEMENT/FRAUD	56	70	40	55	42	43
RECEIVE STOLEN PROP	62	70	51	54	61	49
WEAPON (CARRY/POSS)	126	105	115	110	119	119
PROSTITUTION/ALLIED	459	393	417	379	333	327
SEX (EXC RAPE/PRST)	115	133	99	117	102	121
AGAINST FAMILY/CHILD	4	2	2	5	3	0
NARCOTIC DRUG LAWS	2700	2698	2818	2729	2829	2581
LIQUOR LAWS	529	450	484	393	285	267
DRUNKENNESS	1047	1115	1202	1095	1105	1000
DISTURB THE PEACE	18	23	12	16	10	12
DISORDERLY CONDUCT	89	114	72	82	80	72
GAMBLING	18	9	46	41	20	26
DRIVING UNDER INFLUENCE	776	770	750	741	709	745
MOVING TRAFFIC VIOLATION	279	277	267	306	248	269
MISC OTHER VIOLATIONS	3487	3423	3282	3538	3179	3143
FEDERAL OFFENSES	1	4	9	3	6	6
TOTAL PART II	10031	9922	9922	9918	9362	9037
C.H.P. ARRESTS	509	525	474	419	428	367
OTHER AGENCIES	312	293	277	320	261	210
TOTAL OUTSIDE AGENCY	821	818	751	739	689	577
TOTAL ALL OFFENSES AND ALL AGENCIES	13112	12962	12859	12802	12098	11589

ADULT ARRESTS BY

OFFENSE	TOTAL	MALE	FEMALE	18		19		20		21		22	
				M	F	M	F	M	F	M	F	M	F
HOMICIDE	416	295	121	18	7	16	10	33	11	15	10	22	9
RAPE	197	172	25	9	4	9	0	10	1	8	2	6	1
ROBBERY	2608	1989	619	202	58	174	51	144	34	137	31	118	28
AGGRAVATED ASSAULT	9607	7041	2566	132	67	192	84	217	90	266	109	264	86
BURGLARY	2766	2092	674	145	52	139	36	118	33	132	29	110	27
LARCENY	7247	4372	2875	234	182	218	164	189	120	171	131	168	104
VEHICLE THEFT	3194	2277	917	198	76	185	51	178	53	143	74	117	48
TOTAL PART I	26035	18238	7797	938	446	933	396	889	342	872	386	805	303
OTHER ASSAULTS	2733	1994	739	57	40	57	33	60	23	76	36	66	33
FORGERY/COUNTERFEIT	475	275	200	12	7	9	9	13	13	11	10	7	8
EMBEZZLEMENT/FRAUD	577	453	124	11	4	15	2	10	8	20	3	13	2
RECEIVE STOLEN PROP	713	526	187	28	10	21	15	22	19	39	12	31	8
WEAPON (CARRY/POSS)	1370	1085	285	93	21	95	35	79	18	62	23	63	17
PROSTITUTION/ALLIED	4718	1950	2768	36	178	47	217	60	146	87	136	71	80
SEX (EXC RAPE/PRST)	1342	1082	260	35	7	37	14	26	5	38	12	24	9
AGAINST FAMILY/CHILD	28	23	5	1	1	1	0	0	0	0	0	0	0
NARCOTIC DRUG LAWS	32266	23407	8859	737	208	778	246	767	233	796	265	773	254
LIQUOR LAWS	4867	4173	694	71	17	95	17	76	12	81	14	74	17
DRUNKENNESS	11384	10218	1166	34	3	68	6	78	4	150	9	158	7
DISTURB THE PEACE	188	154	34	2	1	14	0	8	2	6	2	7	2
DISORDERLY CONDUCT	1032	234	798	8	87	6	106	5	85	10	57	3	35
GAMBLING	428	400	28	6	2	5	1	6	0	9	2	3	1
DRIVING UNDER INFLUENCE	8819	7398	1421	63	18	105	23	136	33	209	52	237	79
MOVING TRAFFIC VIOLATION	3228	2539	689	41	12	101	24	117	29	126	32	166	38
MISC OTHER VIOLATIONS	38328	29392	8936	807	311	847	323	936	336	832	280	915	278
FEDERAL OFFENSES	47	39	8	0	0	0	0	0	0	0	0	1	0
TOTAL PART II	112543	85342	27201	2042	927	2301	1071	2399	966	2552	945	2612	868
C.H.P. ARRESTS	5509	4447	1062	68	16	90	29	151	30	177	61	234	80
OTHER AGENCIES	3612	2797	815	122	34	134	38	107	32	115	29	105	36
TOTAL OUTSIDE AGENCY	9121	7244	1877	190	50	224	67	258	62	292	90	339	116
TOTAL ALL OFFENSES AND ALL AGENCIES	147699	110824	36875	3170	1423	3458	1534	3546	1370	3716	1421	3756	1287

AGE, SEX AND TYPE OF OFFENSE, 2004

23		24		25-29		30-34		35-39		40-44		45-49		50 & Over	
M	F	M	F	M	F	M	F	M	F	M	F	M	F	M	F
20	7	12	10	56	28	27	15	22	7	19	3	12	1	23	3
9	1	2	0	26	6	17	5	22	0	26	3	13	1	15	1
93	29	67	30	295	107	192	57	212	84	175	63	112	29	68	18
313	104	248	91	1287	499	1068	408	957	355	813	311	605	176	679	186
98	38	77	27	316	102	238	87	235	96	209	63	169	38	106	46
145	105	151	90	579	403	526	331	571	372	534	324	378	240	508	309
105	39	100	45	368	182	277	119	228	108	190	67	124	44	64	11
783	323	657	293	2927	1327	2345	1022	2247	1022	1966	834	1413	529	1463	574
81	27	75	30	291	119	299	90	258	111	283	77	189	55	202	65
12	9	10	9	41	30	56	31	37	32	30	19	15	13	22	10
18	4	20	7	62	25	75	27	55	11	55	8	46	12	53	11
32	9	30	10	81	30	67	28	56	12	43	13	50	12	26	9
60	16	46	17	154	58	111	24	101	21	67	19	68	9	86	7
79	120	95	100	397	367	327	316	290	378	186	360	126	234	149	136
31	10	32	6	143	46	148	40	182	38	149	34	94	20	143	19
0	0	0	0	5	2	2	1	6	0	3	0	4	0	1	1
771	240	738	263	3046	1162	2777	1209	3063	1438	3353	1503	2804	1018	3004	820
71	14	71	11	396	65	438	77	636	87	652	123	655	142	857	98
152	10	169	6	801	65	1151	100	1358	227	1781	272	1688	225	2630	232
10	1	3	0	17	5	20	4	28	6	13	4	14	3	12	4
11	24	18	34	32	92	28	64	31	82	25	76	23	30	34	26
9	0	12	1	44	2	51	2	45	4	61	2	53	2	96	9
264	61	279	60	1408	281	1235	217	1065	185	913	153	670	113	814	146
135	27	136	41	494	150	379	106	340	87	222	68	132	42	150	33
850	299	836	255	3556	1213	3470	1117	3681	1227	4190	1250	3773	995	4699	1052
1	1	2	0	9	3	7	0	4	1	8	2	2	0	5	1
2587	872	2572	850	10977	3715	10641	3453	11236	3947	12034	3983	10406	2925	12983	2679
234	69	241	62	1001	254	714	146	578	125	400	86	291	45	268	59
75	39	107	23	351	109	382	106	350	108	308	84	278	82	363	95
309	108	348	85	1352	363	1096	252	928	233	708	170	569	127	631	154
3679	1303	3577	1228	15256	5405	14082	4727	14411	5202	14708	4987	12388	3581	15077	3407

**ADULT ARRESTS - CENTRAL BUREAU, 2004
BY DETAIL ARRESTING**

DEGREE	TOTAL	UNIFORM				DETS	VICE	NARC	OTHER DTLS	CITZ
		CAR	FOOT	TE*	AI*					
FELONY	5711	3905	1002	0	0	289	179	0	316	20
MISDEMEANOR	3050	1752	343	0	0	106	252	0	137	460
MUNICIPAL	3603	2722	511	0	0	0	338	0	24	8
FEDERAL	1	1	0	0	0	0	0	0	0	0
NON-CRIMINAL	0	0	0	0	0	0	0	0	0	0
PRE-DELINQUENT	0	0	0	0	0	0	0	0	0	0
CENTRAL	12365	8380	1856	0	0	395	769	0	477	488
FELONY	4735	3525	660	0	0	201	77	0	252	20
MISDEMEANOR	2733	1382	542	0	0	23	381	0	100	305
MUNICIPAL	2474	1430	751	0	0	0	273	0	17	3
FEDERAL	3	2	1	0	0	0	0	0	0	0
NON-CRIMINAL	1	1	0	0	0	0	0	0	0	0
PRE-DELINQUENT	0	0	0	0	0	0	0	0	0	0
RAMPART	9946	6340	1954	0	0	224	731	0	369	328
FELONY	2049	1541	63	0	0	44	32	0	357	12
MISDEMEANOR	1347	811	77	0	0	3	242	0	111	103
MUNICIPAL	886	453	167	0	0	1	235	0	28	2
FEDERAL	1	1	0	0	0	0	0	0	0	0
NON-CRIMINAL	0	0	0	0	0	0	0	0	0	0
PRE-DELINQUENT	0	0	0	0	0	0	0	0	0	0
HOLLENBECK	4283	2806	307	0	0	48	509	0	496	117
FELONY	1943	1370	54	0	0	193	43	0	261	22
MISDEMEANOR	1830	930	74	0	0	81	284	0	207	254
MUNICIPAL	929	377	71	0	0	70	258	0	151	2
FEDERAL	0	0	0	0	0	0	0	0	0	0
NON-CRIMINAL	0	0	0	0	0	0	0	0	0	0
PRE-DELINQUENT	0	0	0	0	0	0	0	0	0	0
NORTHEAST	4702	2677	199	0	0	344	585	0	619	278
FELONY	3498	2475	159	0	0	143	123	0	591	7
MISDEMEANOR	1226	629	39	0	0	23	333	0	136	66
MUNICIPAL	1721	906	113	0	0	4	544	0	149	5
FEDERAL	3	3	0	0	0	0	0	0	0	0
NON-CRIMINAL	2	2	0	0	0	0	0	0	0	0
PRE-DELINQUENT	0	0	0	0	0	0	0	0	0	0
NEWTON	6450	4015	311	0	0	170	1000	0	876	78
FELONY	223	0	0	75	148	0	0	0	0	0
MISDEMEANOR	1190	0	0	624	564	0	0	0	0	2
MUNICIPAL	42	0	0	31	11	0	0	0	0	0
FEDERAL	1455	0	0	730	723	0	0	0	0	2
NON-CRIMINAL	0	0	0	0	0	0	0	0	0	0
PRE-DELINQUENT	0	0	0	0	0	0	0	0	0	0
CENTRAL TRAFFIC	1455	0	0	730	723	0	0	0	0	2
OCB TOTAL	39201	24218	4627	730	723	1181	3594	0	2837	1291

* TE = TRAFFIC ENFORCEMENT / AI = ACCIDENT INVESTIGATION

**ADULT ARRESTS - SOUTH BUREAU, 2004
BY DETAIL ARRESTING**

DEGREE	TOTAL	UNIFORM				DETS	VICE	NARC	OTHER DTLS	CITZ
		CAR	FOOT	TE*	AI*					
FELONY	3393	2199	165	0	0	176	72	0	764	17
MISDEMEANOR	2565	1233	123	0	0	18	475	0	356	360
MUNICIPAL	910	453	28	0	0	3	407	0	19	0
FEDERAL	3	2	1	0	0	0	0	0	0	0
NON-CRIMINAL	1	1	0	0	0	0	0	0	0	0
PRE-DELINQUENT	0	0	0	0	0	0	0	0	0	0
SOUTHWEST	6872	3888	317	0	0	197	954	0	1139	377
FELONY	2650	2016	55	0	0	254	61	0	257	7
MISDEMEANOR	1940	1278	43	0	0	43	244	0	233	99
MUNICIPAL	274	221	0	0	0	2	30	0	18	3
FEDERAL	3	2	0	0	0	1	0	0	0	0
NON-CRIMINAL	0	0	0	0	0	0	0	0	0	0
PRE-DELINQUENT	0	0	0	0	0	0	0	0	0	0
HARBOR	4867	3517	98	0	0	300	335	0	508	109
FELONY	5157	3902	71	0	0	220	103	0	846	15
MISDEMEANOR	2241	1282	15	0	0	61	465	0	225	193
MUNICIPAL	544	362	5	0	0	0	163	0	11	3
FEDERAL	6	4	0	0	0	1	0	0	1	0
NON-CRIMINAL	1	0	0	0	0	1	0	0	0	0
PRE-DELINQUENT	1	0	0	0	0	0	0	0	1	0
77TH STREET	7950	5550	91	0	0	283	731	0	1084	211
FELONY	3132	2288	129	0	0	204	65	0	441	5
MISDEMEANOR	1859	920	85	0	0	38	559	0	140	117
MUNICIPAL	473	370	0	0	0	4	98	0	1	0
FEDERAL	5	1	1	0	0	1	0	0	2	0
NON-CRIMINAL	3	3	0	0	0	0	0	0	0	0
PRE-DELINQUENT	0	0	0	0	0	0	0	0	0	0
SOUTHEAST	5472	3582	215	0	0	247	722	0	584	122
FELONY	174	0	0	82	92	0	0	0	0	0
MISDEMEANOR	841	0	0	633	208	0	0	0	0	0
MUNICIPAL	13	0	0	12	1	0	0	0	0	0
FEDERAL	0	0	0			0	0	0	0	0
NON-CRIMINAL	0	0	0	0	0	0	0	0	0	0
PRE-DELINQUENT	0	0	0	0	0	0	0	0	0	0
SOUTH TRAFFIC	1028	0	0	727	301	0	0	0	0	0
OSB TOTAL	26189	16537	721	727	301	1027	2742	0	3315	819

* TE = TRAFFIC ENFORCEMENT / AI = ACCIDENT INVESTIGATION

**ADULT ARRESTS - WEST BUREAU, 2004
BY DETAIL ARRESTING**

DEGREE	TOTAL	UNIFORM				DETS	VICE	NARC	OTHER DTLS	CITZ
		CAR	FOOT	TE*	AI*					
FELONY	3317	2529	181	0	0	124	176	0	259	48
MISDEMEANOR	4895	2111	109	0	0	22	1917	0	204	532
MUNICIPAL	4072	3130	97	0	0	0	234	0	387	224
FEDERAL	2	2	0	0	0	0	0	0	0	0
NON-CRIMINAL	3	3	0	0	0	0	0	0	0	0
PRE-DELINQUENT	1	0	0	0	0	0	0	0	1	0
HOLLYWOOD	12290	7775	387	0	0	146	2327	0	851	804
FELONY	3349	2369	334	0	0	324	27	0	280	15
MISDEMEANOR	1935	978	81	0	0	312	167	0	99	298
MUNICIPAL	560	186	1	0	0	306	57	0	10	0
FEDERAL	5	3	0	0	0	0	0	0	2	0
NON-CRIMINAL	4	2	0	0	0	2	0	0	0	0
PRE-DELINQUENT	0	0	0	0	0	0	0	0	0	0
WILSHIRE	5853	3538	416	0	0	944	251	0	391	313
FELONY	960	773	12	0	0	75	38	0	50	12
MISDEMEANOR	1012	661	11	0	0	3	133	0	25	179
MUNICIPAL	1415	1218	1	0	0	5	189	0	1	1
FEDERAL	1	1	0	0	0	0	0	0	0	0
NON-CRIMINAL	3	1	0	0	0	0	2	0	0	0
PRE-DELINQUENT	0	0	0	0	0	0	0	0	0	0
WEST LOS ANGELES	3391	2654	24	0	0	83	362	0	76	192
FELONY	3179	1973	735	0	0	61	44	0	353	13
MISDEMEANOR	3821	1783	1622	0	0	12	121	0	118	165
MUNICIPAL	984	376	554	0	0	1	36	0	16	1
FEDERAL	5	3	2	0	0	0	0	0	0	0
NON-CRIMINAL	5	3	2	0	0	0	0	0	0	0
PRE-DELINQUENT	0	0	0	0	0	0	0	0	0	0
PACIFIC	7994	4138	2915	0	0	74	201	0	487	179
FELONY	200	0	0	45	155	0	0	0	0	0
MISDEMEANOR	1101	0	0	580	521	0	0	0	0	0
MUNICIPAL	1	0	0	0	1	0	0	0	0	0
FEDERAL	0	0	0	0	0	0	0	0	0	0
NON-CRIMINAL	0	0	0	0	0	0	0	0	0	0
PRE-DELINQUENT	0	0	0	0	0	0	0	0	0	0
WEST TRAFFIC	1302	0	0	625	677	0	0	0	0	0
OWB TOTAL	30830	18105	3742	625	677	1247	3141	0	1805	1488

* TE = TRAFFIC ENFORCEMENT / AI = ACCIDENT INVESTIGATION

**ADULT ARRESTS - VALLEY BUREAU, 2004
BY DETAIL ARRESTING**

DEGREE	TOTAL	UNIFORM				DETS	VICE	NARC	OTHER DTLS	CITZ
		CAR	FOOT	TE*	AI*					
FELONY	2383	1918	28	0	0	188	71	0	152	26
MISDEMEANOR	2344	1304	33	0	0	66	440	0	121	380
MUNICIPAL	818	685	21	0	0	1	74	0	31	6
FEDERAL	2	2	0	0	0	0	0	0	0	0
NON-CRIMINAL	0	0	0	0	0	0	0	0	0	0
PRE-DELINQUENT	0	0	0	0	0	0	0	0	0	0
VAN NUYS	5547	3909	82	0	0	255	585	0	304	412
FELONY	2441	2055	43	0	0	171	48	0	97	27
MISDEMEANOR	2007	1332	5	0	0	35	189	0	36	410
MUNICIPAL	325	157	0	0	0	0	161	0	2	5
FEDERAL	3	3	0	0	0	0	0	0	0	0
NON-CRIMINAL	2	2	0	0	0	0	0	0	0	0
PRE-DELINQUENT	0	0	0	0	0	0	0	0	0	0
WEST VALLEY	4778	3549	48	0	0	206	398	0	135	442
FELONY	2020	1652	19	0	0	163	75	0	95	16
MISDEMEANOR	2070	1177	21	0	0	41	471	0	89	271
MUNICIPAL	1085	640	3	0	0	1	313	0	128	0
FEDERAL	1	1	0	0	0	0	0	0	0	0
NON-CRIMINAL	0	0	0	0	0	0	0	0	0	0
PRE-DELINQUENT	0	0	0	0	0	0	0	0	0	0
NORTH HOLLYWOOD	5176	3470	43	0	0	205	859	0	312	287
FELONY	3070	2267	155	0	0	249	118	0	256	25
MISDEMEANOR	1980	1199	91	0	0	61	340	0	107	182
MUNICIPAL	551	375	2	0	0	0	173	0	1	0
FEDERAL	2	2	0	0	0	0	0	0	0	0
NON-CRIMINAL	0	0	0	0	0	0	0	0	0	0
PRE-DELINQUENT	0	0	0	0	0	0	0	0	0	0
FOOTHILL	5603	3843	248	0	0	310	631	0	364	207
FELONY	3025	2384	5	0	0	192	72	0	336	36
MISDEMEANOR	2749	1646	1	0	0	29	252	0	117	704
MUNICIPAL	262	211	1	0	0	1	34	0	12	3
FEDERAL	0	0	0	0	0	0	0	0	0	0
NON-CRIMINAL	0	0	0	0	0	0	0	0	0	0
PRE-DELINQUENT	0	0	0	0	0	0	0	0	0	0
DEVONSHIRE	6036	4241	7	0	0	222	358	0	465	743
FELONY	480	0	0	166	314	0	0	0	0	0
MISDEMEANOR	2202	0	0	1207	993	0	0	0	0	2
MUNICIPAL	6	0	0	4	2	0	0	0	0	0
FEDERAL	0	0	0	0	0	0	0	0	0	0
NON-CRIMINAL	0	0	0	0	0	0	0	0	0	0
PRE-DELINQUENT	0	0	0	0	0	0	0	0	0	0
VALLEY TRAFFIC	2688	0	0	1377	1309	0	0	0	0	2
OVB TOTAL	29828	19012	428	1377	1309	1198	2831	0	1580	2093

* TE = TRAFFIC ENFORCEMENT / AI = ACCIDENT INVESTIGATION

ADULT ARRESTS - OTHER BUREAUS AND DEPARTMENT TOTALS, 2004

TOTAL - ALL GEOGRAPHIC BUREAUS

DEGREE	TOTAL	UNIFORM				DETS	VICE	NARC	OTHER DTLS	CITZ
		CAR	FOOT	TE*	AI*					
FELONY	57089	41141	3870	368	709	3271	1424	0	5963	343
MISDEMEANOR	46938	22408	3315	3044	2286	977	7265	0	2561	5082
MUNICIPAL	21948	14272	2326	47	15	399	3617	0	1006	266
FEDERAL	45	32	5	0	0	3	0	0	5	0
NON-CRIMINAL	26	19	2	0	0	3	2	0	0	0
PRE-DELINQUENT	2	0	0	0	0	0	0	0	2	0
CITY-WIDE	126048	77872	9518	3459	3010	4653	12308	0	9537	5691

HEADQUARTERS BUREAU

DEGREE	TOTAL	METRO	DHD	DSD	BFD	RHD	BAD	JUV	OTHER
FELONY	3539	1629	5	1278	183	71	200	142	31
MISDEMEANOR	1236	1012	0	65	19	3	10	121	6
MUNICIPAL	77	48	0	3	1	0	1	0	24
FEDERAL	0	0	0	0	0	0	0	0	0
NON-CRIMINAL	0	0	0	0	0	0	0	0	0
PRE-DELINQUENT	0	0	0	0	0	0	0	0	0
CITY-WIDE	4852	2689	5	1346	203	74	211	263	61

DEGREE	OFFICE OF SPECIAL SERVICES				OFFICE OF ADMIN SERVICES			OTHER AGENCIES
	TOTAL	NARC	AD VICE	OTHER	TOTAL	R/ WARR	JAIL	
FELONY	5993	5908	59	26	47	0	47	2028
MISDEMEANOR	1199	1160	34	5	394	1	393	6909
MUNICIPAL	32	31	1	0	11	0	11	182
FEDERAL	1	1	0	0	1	0	1	2
NON-CRIMINAL	0	0	0	0	0	0	0	0
PRE-DELINQUENT	0	0	0	0	0	0	0	0
CITY-WIDE	7225	7100	94	31	453	1	452	9121

DEPARTMENT RECAP - BY NUMBER & PERCENT

OFFICE BUREAU	TOTAL		FEDERAL		FELONY		MISDE- MEANOR		MUNICIPAL		NON-CRIM DETENTION		PRE- DELINQUENT	
	NO	%	NO	%	NO	%	NO	%	NO	%	NO	%	NO	%
OCB	39204	26.5	11	14.3	18159	26.4	11376	20.1	9655	43.4	3	12.0	0	0.0
OSB	26195	17.7	23	29.9	14506	21.1	9446	16.7	2214	10.0	5	20.0	1	50.0
OWB	30846	20.9	29	37.7	11005	16.0	12764	22.5	7032	31.6	15	60.0	1	50.0
OVB	29830	20.2	10	13.0	13419	19.5	13352	23.6	3047	13.7	2	8.0	0	0.0
OHB	4852	3.3	0	0.0	3539	5.2	1236	2.2	77	0.3	0	0.0	0	0.0
OSS	7225	4.9	1	1.3	5993	8.7	1199	2.1	32	0.1	0	0.0	0	0.0
OAS	453	0.3	1	1.3	47	0.1	394	0.7	11	0.0	0	0.0	0	0.0
OUTSIDE	9121	6.2	2	2.6	2028	3.0	6909	12.2	182	0.8	0	0.0	0	0.0
CITY-WIDE	147726	100.0	77	100.0	68696	100.0	56676	100.0	22250	100.0	25	100.0	2	100.0

* TE = TRAFFIC ENFORCEMENT / AI = ACCIDENT INVESTIGATION

ADULT ARREST DISPOSITIONS, 2004

OFFENSE	TOTAL	REL TO OTHER JURISDICTION	LAPD RELEASES	MISD. COMPLAINT
HOMICIDE	416	12	111	2
RAPE	197	9	97	0
ROBBERY	2608	82	957	30
AGGRAVATED ASSAULT	9607	178	6800	687
BURGLARY	2766	107	1095	346
LARCENY	7247	122	1553	3947
VEHICLE THEFT	3194	131	1693	196
TOTAL PART I	26035	641	12306	5208
OTHER ASSAULTS	2733	8	172	2480
FORGERY/COUNTERFEIT	475	24	210	74
EMBEZZLEMENT/FRAUD	577	11	296	169
RECEIVE STOLEN PROP	713	25	353	42
WEAPON (CARRY/POSS)	1370	52	556	263
PROSTITUTION/ALLIED	4718	1	7	4669
SEX (EXC RAPE/PRST)	1342	12	225	760
AGAINST FAMILY/CHILD	28	1	7	19
NARCOTIC DRUG LAWS	32266	644	9796	8980
LIQUOR LAWS	4867	0	2	4865
DRUNKENNESS	11384	0	2	11382
DISTURB THE PEACE	188	0	2	186
DISORDERLY CONDUCT	1031	1	4	1026
GAMBLING	428	0	6	402
DRIVING UNDER INFLUENCE	8819	7	560	8091
MOVING TRAFFIC VIOLATION	3228	5	121	3021
MISC OTHER VIOLATIONS	38328	962	5434	27662
FEDERAL OFFENSES	47	15	28	0
TOTAL PART II	112542	1768	17781	74091
C.H.P. ARRESTS	5509	5500	7	0
OTHER AGENCIES	3612	2169	461	660
TOTAL OUTSIDE AGENCY	9121	7669	468	660
TOTAL ALL OFFENSES AND ALL AGENCIES	147698	10078	30555	79959

* INCLUDES RELEASED AND BOOKED ON OUTSTANDING WARRANTS, DA & CA REJECTIONS,
AND 825 & 849 B 1 & 2 PC RELEASES

FELONY COMPLAINT
291
91
1539
1942
1218
1625
1174
7880
73
167
101
293
499
41
345
1
12846
0
0
0
0
20
161
81
4270
4
18902
2
322
324
27106

JUVENILE ARRESTS

JUVENILE ARRESTS BY

OFFENSE	TOTAL	CENTRAL BUREAU						SOUTH BUREAU				
		CENT	RAMP	HOBK	N/E	NEWT	TOTAL	S/W	HARB	77TH	S/E	TOTAL
HOMICIDE	50	1	2	3	2	4	12	4	1	3	9	17
RAPE	18	0	1	0	0	2	3	0	3	2	0	5
ROBBERY	847	21	56	35	21	63	196	138	26	134	75	373
AGGRAVATED ASSAULT	613	3	57	20	18	48	146	60	43	68	37	208
BURGLARY	657	10	29	28	18	36	121	51	46	47	40	184
LARCENY	1162	40	46	17	43	19	165	119	20	37	16	192
VEHICLE THEFT	787	11	55	36	20	71	193	64	41	78	51	234
TOTAL PART I	4134	86	246	139	122	243	836	436	180	369	228	1213
OTHER ASSAULTS	758	7	40	48	29	41	165	65	48	49	51	213
FORGERY/COUNTERFEIT	15	1	3	2	1	0	7	1	0	0	0	1
EMBEZZLEMENT/FRAUD	12	0	2	0	0	0	2	0	2	0	0	2
RECEIVE STOLEN PROP	60	3	1	2	2	2	10	7	3	2	7	19
WEAPON (CARRY/POSS)	312	2	14	25	13	29	83	23	15	36	15	89
PROSTITUTION/ALLIED	138	0	1	3	6	2	12	3	1	25	10	39
SEX (EXC RAPE/PRST)	213	0	14	6	9	11	40	11	21	31	13	76
NARCOTIC DRUG LAWS	1937	90	105	96	56	111	458	134	134	107	93	468
LIQUOR LAWS	66	0	10	3	14	0	27	0	9	0	0	9
DRUNKENNESS	10	0	2	0	1	0	3	0	2	0	1	3
DISTURB THE PEACE	40	0	0	5	2	1	8	2	0	3	1	6
DISORDERLY CONDUCT	144	0	15	0	6	1	22	4	0	32	4	40
GAMBLING	4	2	0	0	2	0	4	0	0	0	0	0
DRIVING UNDER INFLUENCE	28	1	3	0	3	0	7	1	1	0	0	2
MOVING TRAFFIC VIOLATION	259	1	16	5	135	5	162	11	6	3	2	22
MISC OTHER VIOLATIONS	16292	119	946	749	1991	682	4487	963	1239	661	682	3545
NON-CRIMINAL DETENTION	1238	20	106	70	41	77	314	88	93	86	125	392
PRE-DELINQ (601 WIC)	88	4	2	1	2	4	13	12	5	3	2	22
TOTAL PART II	21614	250	1280	1015	2313	966	5824	1325	1579	1038	1006	4948
C.H.P. ARRESTS	30	1	9	3	0	2	15	0	0	0	0	0
OTHER AGENCIES	1565	2	57	101	51	130	341	120	72	53	172	417
TOTAL OUTSIDE AGENCY	1595	3	66	104	51	132	356	120	72	53	172	417
TOTAL ALL OFFENSES AND ALL AGENCIES	27343	339	1592	1258	2486	1341	7016	1881	1831	1460	1406	6578

LOCATION AND TYPE OF OFFENSE, 2004

OFFENSE	WEST BUREAU					VALLEY BUREAU						OUT
	HWD	WIL	WLA	PAC	TOTAL	VNYS	WVAL	NHWD	FTHL	DEV	TOTAL	
HOMICIDE	1	6	1	0	8	2	2	0	3	4	11	2
RAPE	5	0	0	0	5	1	1	0	2	0	4	1
ROBBERY	23	62	21	35	141	38	20	25	21	24	128	9
AGGRAVATED ASSAULT	25	36	7	16	84	33	25	21	36	42	157	18
BURGLARY	10	45	21	23	99	42	34	49	54	66	245	8
LARCENY	49	75	20	28	172	65	209	50	52	251	627	6
VEHICLE THEFT	10	57	6	11	84	40	34	60	79	40	253	23
TOTAL PART I	123	281	76	113	593	221	325	205	247	427	1425	67
OTHER ASSAULTS	36	41	13	40	130	56	49	29	48	66	248	2
FORGERY/COUNTERFEIT	0	1	0	0	1	3	1	0	1	1	6	0
EMBEZZLEMENT/FRAUD	1	1	0	1	3	1	2	0	2	0	5	0
RECEIVE STOLEN PROP	2	2	2	1	7	5	8	3	5	3	24	0
WEAPON (CARRY/POSS)	16	20	5	10	51	21	13	10	28	14	86	3
PROSTITUTION/ALLIED	59	6	0	1	66	9	0	0	1	10	20	1
SEX (EXC RAPE/PRST)	5	23	5	9	42	23	9	5	12	4	53	2
NARCOTIC DRUG LAWS	79	90	30	59	258	157	128	118	155	175	733	20
LIQUOR LAWS	1	3	3	13	20	5	2	0	0	3	10	0
DRUNKENNESS	0	2	1	0	3	0	0	0	0	1	1	0
DISTURB THE PEACE	0	0	7	12	19	1	1	2	0	3	7	0
DISORDERLY CONDUCT	24	7	0	0	31	7	5	0	3	36	51	0
GAMBLING	0	0	0	0	0	0	0	0	0	0	0	0
DRIVING UNDER INFLUENCE	2	3	2	2	9	6	2	0	2	0	10	0
MOVING TRAFFIC VIOLATION	20	7	1	19	47	11	6	3	3	5	28	0
MISC OTHER VIOLATIONS	367	603	296	1523	2789	1073	924	433	869	2110	5409	62
NON-CRIMINAL DETENTION	39	82	19	40	180	81	48	57	93	56	335	17
PRE-DELINQ (601 WIC)	13	11	2	3	29	12	2	0	3	5	22	2
TOTAL PART II	664	902	386	1733	3685	1471	1200	660	1225	2492	7048	109
C.H.P. ARRESTS	0	1	1	0	2	4	2	2	4	1	13	0
OTHER AGENCIES	39	103	23	73	238	114	91	73	155	135	568	1
TOTAL OUTSIDE AGENCY	39	104	24	73	240	118	93	75	159	136	581	1
TOTAL ALL OFFENSES AND ALL AGENCIES	826	1287	486	1919	4518	1810	1618	940	1631	3055	9054	177

JUVENILE ARRESTS BY

OFFENSE	TOTAL	JAN	FEB	MAR	APR	MAY	JUN
HOMICIDE	50	8	6	5	5	4	3
RAPE	18	1	0	1	0	0	1
ROBBERY	847	61	74	82	64	71	69
AGGRAVATED ASSAULT	613	59	49	58	59	56	46
BURGLARY	657	58	60	47	45	47	61
LARCENY	1162	127	78	134	97	103	86
VEHICLE THEFT	787	83	72	78	61	69	62
TOTAL PART I	4134	397	339	405	331	350	328
OTHER ASSAULTS	758	64	76	92	57	67	53
FORGERY/COUNTERFEIT	15	0	1	3	1	2	1
EMBEZZLEMENT/FRAUD	12	2	1	1	0	0	1
RECEIVE STOLEN PROP	60	3	9	5	4	4	9
WEAPON (CARRY/POSS)	312	24	25	28	24	25	23
PROSTITUTION/ALLIED	138	9	11	11	11	17	12
SEX (EXC RAPE/PRST)	213	18	29	12	14	8	22
NARCOTIC DRUG LAWS	1937	157	167	226	176	157	180
LIQUOR LAWS	66	5	2	8	14	4	5
DRUNKENNESS	10	1	1	0	3	0	2
DISTURB THE PEACE	40	0	2	5	4	3	3
DISORDERLY CONDUCT	144	13	9	3	8	21	21
GAMBLING	4	1	0	0	0	0	0
DRIVING UNDER INFLUENCE	28	4	1	2	5	4	1
MOVING TRAFFIC VIOLATION	259	24	16	24	21	26	29
MISC OTHER VIOLATIONS	16292	1179	1437	1831	1629	1563	1439
NON-CRIMINAL DETENTION	1238	90	92	137	130	122	112
PRE-DELINQ (601 WIC)	88	6	13	9	10	3	3
TOTAL PART II	21614	1600	1892	2397	2111	2026	1916
C.H.P. ARRESTS	30	4	1	3	4	1	3
OTHER AGENCIES	1565	95	185	186	143	183	122
TOTAL OUTSIDE AGENCY	1595	99	186	189	147	184	125
TOTAL ALL OFFENSES AND ALL AGENCIES	27343	2096	2417	2991	2589	2560	2369

MONTH AND TYPE OF OFFENSE, 2004

OFFENSE	JUL	AUG	SEP	OCT	NOV	DEC
HOMICIDE	3	5	4	2	2	3
RAPE	6	3	1	2	1	2
ROBBERY	79	74	78	71	67	57
AGGRAVATED ASSAULT	51	37	49	50	40	59
BURGLARY	44	62	67	53	63	50
LARCENY	93	84	70	80	78	132
VEHICLE THEFT	54	54	62	66	67	59
TOTAL PART I	330	319	331	324	318	362
OTHER ASSAULTS	53	69	46	49	70	62
FORGERY/COUNTERFEIT	0	1	1	2	1	2
EMBEZZLEMENT/FRAUD	1	1	1	0	3	1
RECEIVE STOLEN PROP	3	6	3	3	8	3
WEAPON (CARRY/POSS)	18	27	32	33	24	29
PROSTITUTION/ALLIED	10	13	10	9	14	11
SEX (EXC RAPE/PRST)	16	20	19	27	12	16
NARCOTIC DRUG LAWS	148	118	122	149	148	189
LIQUOR LAWS	7	6	4	5	4	2
DRUNKENNESS	1	2	0	0	0	0
DISTURB THE PEACE	1	11	3	1	5	2
DISORDERLY CONDUCT	12	18	15	8	11	5
GAMBLING	0	1	1	1	0	0
DRIVING UNDER INFLUENCE	2	2	3	1	2	1
MOVING TRAFFIC VIOLATION	29	23	19	15	14	19
MISC OTHER VIOLATIONS	1110	1021	1270	1371	1272	1170
NON-CRIMINAL DETENTION	106	110	66	88	82	103
PRE-DELINQ (601 WIC)	11	5	7	8	4	9
TOTAL PART II	1528	1454	1622	1770	1674	1624
C.H.P. ARRESTS	2	3	2	0	6	1
OTHER AGENCIES	64	63	91	151	143	139
TOTAL OUTSIDE AGENCY	66	66	93	151	149	140
TOTAL ALL OFFENSES AND ALL AGENCIES	1924	1839	2046	2245	2141	2126

**JUVENILE ARRESTS - CENTRAL BUREAU, 2004
BY DETAIL ARRESTING**

DEGREE	TOTAL	UNIFORM				DETS	VICE	NARC	OTHER DTLS	CITZ
		CAR	FOOT	TE*	AI*					
FELONY	159	106	21	0	0	16	2	0	14	0
MISDEMEANOR	67	40	5	0	0	3	7	0	6	6
MUNICIPAL	3	1	2	0	0	0	0	0	0	0
FEDERAL	0	0	0	0	0	0	0	0	0	0
NON-CRIMINAL	21	15	6	0	0	0	0	0	0	0
PRE-DELINQUENT	20	17	0	0	0	3	0	0	0	0
CENTRAL	270	179	34	0	0	22	9	0	20	6
FELONY	617	497	39	0	0	33	0	0	48	0
MISDEMEANOR	244	185	30	0	0	11	0	0	13	5
MUNICIPAL	8	7	0	0	0	0	0	0	1	0
FEDERAL	0	0	0	0	0	0	0	0	0	0
NON-CRIMINAL	432	382	50	0	0	0	0	0	0	0
PRE-DELINQUENT	98	91	0	0	0	7	0	0	0	0
RAMPART	1399	1162	119	0	0	51	0	0	62	5
FELONY	407	275	3	0	0	35	1	0	92	1
MISDEMEANOR	157	117	3	0	0	13	1	0	18	5
MUNICIPAL	5	3	1	0	0	1	0	0	0	0
FEDERAL	0	0	0	0	0	0	0	0	0	0
NON-CRIMINAL	436	333	2	0	0	46	2	0	53	0
PRE-DELINQUENT	74	51	1	0	0	16	0	0	6	0
HOLLENBECK	1079	779	10	0	0	111	4	0	169	6
FELONY	709	438	4	0	0	65	3	0	199	0
MISDEMEANOR	338	207	1	0	0	13	6	0	105	6
MUNICIPAL	38	37	0	0	0	0	0	0	1	0
FEDERAL	0	0	0	0	0	0	0	0	0	0
NON-CRIMINAL	1313	760	0	0	0	15	1	0	537	0
PRE-DELINQUENT	39	28	0	0	0	10	0	0	1	0
NORTHEAST	2437	1470	5	0	0	103	10	0	843	6
FELONY	514	340	6	0	0	75	5	0	88	0
MISDEMEANOR	91	57	0	0	0	22	1	0	10	1
MUNICIPAL	5	2	0	0	0	2	1	0	0	0
FEDERAL	0	0	0	0	0	0	0	0	0	0
NON-CRIMINAL	392	192	0	0	0	198	0	0	2	0
PRE-DELINQUENT	70	66	0	0	0	3	0	0	1	0
NEWTON	1072	657	6	0	0	300	7	0	101	1
FELONY	8	0	0	1	7	0	0	0	0	0
MISDEMEANOR	6	0	0	2	4	0	0	0	0	0
MUNICIPAL	0	0	0	0	0	0	0	0	0	0
FEDERAL	0	0	0	0	0	0	0	0	0	0
NON-CRIMINAL	2	0	0	0	2	0	0	0	0	0
PRE-DELINQUENT	0	0	0	0	0					
CENTRAL TRAFFIC	16	0	0	3	13	0	0	0	0	0
OCB TOTAL	6273	4247	174	3	13	587	30	0	1195	24

* TE = TRAFFIC ENFORCEMENT / AI = ACCIDENT INVESTIGATION

**JUVENILE ARRESTS - SOUTH BUREAU, 2004
BY DETAIL ARRESTING**

DEGREE	TOTAL	UNIFORM				DETS	VICE	NARC	OTHER DTLS	CITZ
		CAR	FOOT	TE*	AI*					
FELONY	608	342	18	0	0	111	2	0	135	0
MISDEMEANOR	271	164	27	0	0	35	9	0	25	11
MUNICIPAL	7	5	0	0	0	0	0	0	2	0
FEDERAL	0	0	0	0	0	0	0	0	0	0
NON-CRIMINAL	698	456	0	0	0	238	0	0	4	0
PRE-DELINQUENT	88	63	0	0	0	17	0	0	8	0
SOUTHWEST	1672	1030	45	0	0	401	11	0	174	11
FELONY	460	274	4	0	0	124	2	0	56	0
MISDEMEANOR	260	140	14	0	0	54	3	0	48	1
MUNICIPAL	18	15	0	0	0	0	0	0	3	0
FEDERAL	0	0	0	0	0	0	0	0	0	0
NON-CRIMINAL	885	715	0	0	0	152	0	0	18	0
PRE-DELINQUENT	88	58	0	0	0	26	0	0	4	0
HARBOR	1711	1202	18	0	0	356	5	0	129	1
FELONY	814	541	6	0	0	110	5	0	151	1
MISDEMEANOR	170	92	1	0	0	21	38	0	11	7
MUNICIPAL	4	0	0	0	0	2	2	0	0	0
FEDERAL	0	0	0	0	0	0	0	0	0	0
NON-CRIMINAL	292	44	0	0	0	248	0	0	0	0
PRE-DELINQUENT	95	79	0	0	0	15	1	0	0	0
77TH STREET	1375	756	7	0	0	396	46	0	162	8
FELONY	565	325	25	0	0	126	5	0	83	1
MISDEMEANOR	106	51	3	0	0	24	13	0	11	4
MUNICIPAL	1	0	1	0	0	0	0	0	0	0
FEDERAL	0	0	0	0	0	0	0	0	0	0
NON-CRIMINAL	389	382	0	0	0	7	0	0	0	0
PRE-DELINQUENT	123	87	3	0	0	33	0	0	0	0
SOUTHEAST	1184	845	32	0	0	190	18	0	94	5
FELONY	13	0	0	7	6	0	0	0	0	0
MISDEMEANOR	2	0	0	1	1	0	0	0	0	0
MUNICIPAL	0	0	0	0	0	0	0	0	0	0
FEDERAL	0	0	0	0	0	0	0	0	0	0
NON-CRIMINAL	0	0	0	0	0	0	0	0	0	0
PRE-DELINQUENT	1	0	0	1	0	0	0	0	0	0
SOUTH TRAFFIC	16	0	0	9	7	0	0	0	0	0
OSB TOTAL	5958	3833	102	9	7	1343	80	0	559	25

* TE = TRAFFIC ENFORCEMENT / AI = ACCIDENT INVESTIGATION

**JUVENILE ARRESTS - WEST BUREAU, 2004
BY DETAIL ARRESTING**

DEGREE	TOTAL	UNIFORM				DETS	VICE	NARC	OTHER DTLS	CITZ
		CAR	FOOT	TE*	AI*					
FELONY	276	170	4	0	0	54	6	0	41	1
MISDEMEANOR	250	103	6	0	0	29	85	0	24	3
MUNICIPAL	8	7	1	0	0	0	0	0	0	0
FEDERAL	0	0	0	0	0	0	0	0	0	0
NON-CRIMINAL	197	133	0	0	0	28	2	0	34	0
PRE-DELINQUENT	42	25	0	0	0	14	0	0	3	0
HOLLYWOOD	773	438	11	0	0	125	93	0	102	4
FELONY	549	325	30	0	0	127	3	0	64	0
MISDEMEANOR	202	133	7	0	0	39	2	0	20	1
MUNICIPAL	10	2	1	0	0	4	0	0	3	0
FEDERAL	0	0	0	0	0	0	0	0	0	0
NON-CRIMINAL	288	60	0	0	0	228	0	0	0	0
PRE-DELINQUENT	85	60	1	0	0	23	0	0	1	0
WILSHIRE	1134	580	39	0	0	421	5	0	88	1
FELONY	140	98	3	0	0	21	7	0	11	0
MISDEMEANOR	60	38	1	0	0	14	3	0	4	0
MUNICIPAL	4	4	0	0	0	0	0	0	0	0
FEDERAL	0	0	0	0	0	0	0	0	0	0
NON-CRIMINAL	206	104	0	0	0	102	0	0	0	0
PRE-DELINQUENT	19	18	0	0	0	1	0	0	0	0
WEST LOS ANGELES	429	262	4	0	0	138	10	0	15	0
FELONY	331	206	55	0	0	35	0	0	35	0
MISDEMEANOR	174	106	25	0	0	27	1	0	14	1
MUNICIPAL	24	13	4	0	0	5	0	0	2	0
FEDERAL	0	0	0	0	0	0	0	0	0	0
NON-CRIMINAL	1274	810	410	0	0	54	0	0	0	0
PRE-DELINQUENT	40	31	1	0	0	6	0	0	2	0
PACIFIC	1843	1166	495	0	0	127	1	0	53	1
FELONY	7	0	0	4	3	0	0	0	0	0
MISDEMEANOR	10	0	0	4	6	0	0	0	0	0
MUNICIPAL	0	0	0	0	0	0	0	0	0	0
FEDERAL	0	0	0	0	0	0	0	0	0	0
NON-CRIMINAL	0	0	0	0	0	0	0	0	0	0
PRE-DELINQUENT	0	0	0	0	0	0	0	0	0	0
WEST TRAFFIC	17	0	0	8	9	0	0	0	0	0
OWB TOTAL	4196	2446	549	8	9	811	109	0	258	6

* TE = TRAFFIC ENFORCEMENT / AI = ACCIDENT INVESTIGATION

**JUVENILE ARRESTS - VALLEY BUREAU, 2004
BY DETAIL ARRESTING**

DEGREE	TOTAL	UNIFORM				DETS	VICE	NARC	OTHER DTLS	CITZ
		CAR	FOOT	TE*	AI*					
FELONY	493	385	1	0	0	53	3	0	51	0
MISDEMEANOR	236	191	6	0	0	19	9	0	9	2
MUNICIPAL	9	4	0	0	0	4	0	0	1	0
FEDERAL	0	0	0	0	0	0	0	0	0	0
NON-CRIMINAL	740	738	0	0	0	2	0	0	0	0
PRE-DELINQUENT	73	60	0	0	0	9	0	0	4	0
VAN NUYS	1551	1378	7	0	0	87	12	0	65	2
FELONY	364	256	5	0	0	63	1	0	39	0
MISDEMEANOR	328	247	34	0	0	32	2	0	6	7
MUNICIPAL	7	7	0	0	0	0	0	0	0	0
FEDERAL	0	0	0	0	0	0	0	0	0	0
NON-CRIMINAL	686	605	0	0	0	8	3	0	70	0
PRE-DELINQUENT	40	28	0	0	0	12	0	0	0	0
WEST VALLEY	1425	1143	39	0	0	115	6	0	115	7
FELONY	302	218	2	0	0	52	3	0	27	0
MISDEMEANOR	134	94	0	0	0	19	6	0	7	8
MUNICIPAL	3	3	0	0	0	0	0	0	0	0
FEDERAL	0	0	0	0	0	0	0	0	0	0
NON-CRIMINAL	259	135	0	0	0	1	0	0	123	0
PRE-DELINQUENT	57	32	0	0	0	25	0	0	0	0
NORTH HOLLYWOOD	755	482	2	0	0	97	9	0	157	8
FELONY	438	299	13	0	0	74	9	0	43	0
MISDEMEANOR	169	102	4	0	0	26	6	0	30	1
MUNICIPAL	1	1	0	0	0	0	0	0	0	0
FEDERAL	0	0	0	0	0	0	0	0	0	0
NON-CRIMINAL	635	591	1	0	0	1	42	0	0	0
PRE-DELINQUENT	101	58	1	0	0	42	0	0	0	0
FOOTHILL	1344	1051	19	0	0	143	57	0	73	1
FELONY	773	608	0	0	0	78	3	0	84	0
MISDEMEANOR	466	391	1	0	0	33	11	0	26	4
MUNICIPAL	14	10	0	0	0	0	0	0	4	0
FEDERAL	0	0	0	0	0	0	0	0	0	0
NON-CRIMINAL	1555	1554	0	0	0	1	0	0	0	0
PRE-DELINQUENT	53	49	0	0	0	4	0	0	0	0
DEVONSHIRE	2861	2612	1	0	0	116	14	0	114	4
FELONY	27	0	0	10	17	0	0	0	0	0
MISDEMEANOR	29	0	0	12	17	0	0	0	0	0
MUNICIPAL	0	0	0	0	0	0	0	0	0	0
FEDERAL	0	0	0	0	0	0	0	0	0	0
NON-CRIMINAL	4	0	0	4	0	0	0	0	0	0
PRE-DELINQUENT	0	0	0	0	0					
VALLEY TRAFFIC	60	0	0	26	34	0	0	0	0	0
OVB TOTAL	7996	6666	68	26	34	558	98	0	524	22

* TE = TRAFFIC ENFORCEMENT / AI = ACCIDENT INVESTIGATION

JUVENILE ARRESTS - OTHER BUREAUS AND DEPARTMENT TOTALS, 2004

TOTAL - ALL GEOGRAPHIC BUREAUS

DEGREE	TOTAL	UNIFORM				DETS	VICE	NARC	OTHER	
		CAR	FOOT	TE*	AI*				DTLS	CITZ
FELONY	8574	5703	239	22	33	1252	60	0	1261	4
MISDEMEANOR	3770	2458	168	19	28	434	203	0	387	73
MUNICIPAL	169	121	10	0	0	18	3	0	17	0
FEDERAL	0	0	0	0	0	0	0	0	0	0
NON-CRIMINAL	10704	8009	469	4	2	1329	50	0	841	0
PRE-DELINQUENT	1206	901	7	1	0	266	1	0	30	0
CITY-WIDE	24423	17192	893	46	63	3299	317	0	2536	77

HEADQUARTERS BUREAU

DEGREE	TOTAL	METRO	DHD	DSD	BFD	RHD	BAD	JUV	OTHER
FELONY	383	55	3	15	9	4	5	289	3
MISDEMEANOR	590	22	0	1	0	0	0	566	1
MUNICIPAL	7	2	0	0	0	0	0	5	0
FEDERAL	0	0	0	0	0	0	0	0	0
NON-CRIMINAL	101	0	0	0	6	0	0	95	0
PRE-DELINQUENT	6	0	0	1	0	1	0	4	0
CITY-WIDE	1087	79	3	17	15	5	5	959	4

DEGREE	OFFICE OF SPECIAL SERVICES				OFFICE OF ADMIN SERVICES			OTHER AGENCIES
	TOTAL	NARC	AD VICE	OTHER	TOTAL	R/ WARR	JAIL	
FELONY	173	169	3	1	2	0	2	1117
MISDEMEANOR	36	35	1	0	0	0	0	474
MUNICIPAL	0	0	0	0	0	0	0	1
FEDERAL	0	0	0	0	0	0	0	0
NON-CRIMINAL	0	0	0	0	1	0	1	2
PRE-DELINQUENT	26	26	0	0	0	0	0	1
CITY-WIDE	235	230	4	1	3	0	3	1595

DEPARTMENT RECAP - BY NUMBER & PERCENT

OFFICE BUREAU	TOTAL		FEDERAL		FELONY		MISDEMEANOR		MUNICIPAL		NON-CRIM DETENTION		PRE-DELINQUENT	
	NO	%	NO	%	NO	%	NO	%	NO	%	NO	%	NO	%
OCB	6273	22.9	0	-	2414	23.6	903	18.5	59	33.3	2596	24.0	301	24.3
OSB	5958	21.8	0	-	2460	24.0	809	16.6	30	16.9	2264	20.9	395	31.9
OWB	4196	15.3	0	-	1303	12.7	696	14.3	46	26.0	1965	18.2	186	15.0
OVB	7996	29.2	0	-	2397	23.4	1362	28.0	34	19.2	3879	35.9	324	26.2
OHB	1087	4.0	0	-	383	3.7	590	12.1	7	4.0	101	0.9	6	0.5
OSS	235	0.9	0	-	173	1.7	36	0.7	0	0.0	0	0.0	26	2.1
OAS	3	0.0	0	-	2	0.0	0	0.0	0	0.0	1	0.0	0	0.0
OUTSIDE	1595	5.8	0	-	1117	10.9	474	9.7	1	0.6	2	0.0	1	0.1
CITY-WIDE	27343	100.0	0	-	10249	100.0	4870	100.0	177	100.0	10808	100.0	1239	100.0

* TE = TRAFFIC ENFORCEMENT / AI = ACCIDENT INVESTIGATION

JUVENILE ARRESTS BY AGE, SEX AND TYPE OF OFFENSE, 2004

OFFENSE	TOTAL	MALE	FEMALE	10 & Under		14		15		16		17	
				M	F	M	F	M	F	M	F	M	F
HOMICIDE	50	37	13	0	0	6	1	10	1	11	5	10	6
RAPE	18	17	1	0	0	3	0	3	0	8	1	3	0
ROBBERY	847	627	220	3	0	171	51	121	39	177	60	155	70
AGGRAVATED ASSAULT	613	405	208	3	2	123	69	88	43	81	39	110	55
BURGLARY	657	486	171	12	2	158	43	89	41	122	39	105	46
LARCENY	1162	642	520	19	2	232	169	129	106	131	132	131	111
VEHICLE THEFT	787	580	207	1	0	120	38	118	44	159	51	182	74
TOTAL PART I	4134	2794	1340	38	6	813	371	558	274	689	327	696	362
OTHER ASSAULTS	758	438	320	4	1	164	134	72	54	92	77	106	54
FORGERY/COUNTERFEIT	15	6	9	0	0	0	1	1	0	4	2	1	6
EMBEZZLEMENT/FRAUD	12	12	0	0	0	1	0	3	0	1	0	7	0
RECEIVE STOLEN PROP	60	51	9	0	0	11	1	6	1	15	2	19	5
WEAPON (CARRY/POSS)	312	247	65	4	0	47	14	41	12	80	15	75	24
PROSTITUTION/ALLIED	138	19	119	0	0	3	20	0	22	6	30	10	47
SEX (EXC RAPE/PRST)	213	181	32	4	1	90	20	32	5	25	1	30	5
NARCOTIC DRUG LAWS	1937	1468	469	0	0	225	83	321	103	429	126	493	157
LIQUOR LAWS	66	54	12	0	1	9	3	15	2	9	2	21	4
DRUNKENNESS	10	9	1	0	0	0	0	1	0	3	1	5	0
DISTURB THE PEACE	40	25	15	0	0	4	9	9	2	7	3	5	1
DISORDERLY CONDUCT	144	69	75	0	0	17	13	16	15	19	23	17	24
GAMBLING	4	4	0	0	0	2	0	0	0	1	0	1	0
DRIVING UNDER INFLUENCE	28	18	10	0	0	0	0	0	0	3	0	15	10
MOVING TRAFFIC VIOLATION	259	227	32	0	0	35	8	27	3	68	12	97	9
MISC OTHER VIOLATIONS	16292	10974	5318	483	447	2505	1356	2304	1225	2783	1255	2899	1035
NON-CRIMINAL DETENTION	1238	543	695	378	405	97	165	29	45	24	45	15	35
PRE-DELINQ (601 WIC)	88	23	65	0	0	6	25	5	19	5	14	7	7
TOTAL PART II	21614	14368	7246	873	855	3216	1852	2882	1508	3574	1608	3823	1423
C.H.P. ARRESTS	30	22	8	0	0	3	2	4	0	6	3	9	3
OTHER AGENCIES	1565	1195	370	11	2	547	194	235	70	233	67	169	37
TOTAL OUTSIDE AGENCY	1595	1217	378	11	2	550	196	239	70	239	70	178	40
TOTAL ALL OFFENSES AND ALL AGENCIES	27343	18379	8964	922	863	4579	2419	3679	1852	4502	2005	4697	1825

JUVENILE ARREST

OFFENSE	TOTAL	PETITION REQUESTED	REFER PROBATION	REFER CYA	TRANS OTHER AGENCY	TRANS JUVENILE TRAF CRT
HOMICIDE	50	4	2	1	0	0
RAPE	18	0	0	1	0	0
ROBBERY	847	19	9	21	0	0
AGGRAVATED ASSAULT	613	17	6	22	0	0
BURGLARY	657	39	17	11	0	1
LARCENY	1162	25	7	9	0	30
VEHICLE THEFT	787	39	10	19	0	0
TOTAL PART I	4134	143	51	84	0	31
OTHER ASSAULTS	758	30	0	13	0	0
FORGERY/COUNTERFEIT	15	1	0	0	0	0
EMBEZZLEMENT/FRAUD	12	1	0	0	0	0
RECEIVE STOLEN PROP	60	11	2	0	0	0
WEAPON (CARRY/POSS)	312	19	7	5	0	1
PROSTITUTION/ALLIED	138	6	1	1	0	0
SEX (EXC RAPE/PRST)	211	1	2	4	0	0
NARCOTIC DRUG LAWS	1938	61	14	24	0	339
LIQUOR LAWS	66	1	0	0	0	7
DRUNKENNESS	10	0	0	0	0	0
DISTURB THE PEACE	40	0	0	0	0	2
DISORDERLY CONDUCT	144	2	0	0	0	32
GAMBLING	4	0	0	0	0	0
DRIVING UNDER INFLUENCE	28	4	0	0	0	2
MOVING TRAFFIC VIOLATION	259	8	0	0	0	3
MISC OTHER VIOLATIONS	16293	126	80	44	10	1333
NON-CRIMINAL DETENTION	1238	17	14	0	1	0
PRE-DELINQ (601 WIC)	88	8	14	0	1	0
TOTAL PART II	21614	296	134	91	12	1719
C.H.P. ARRESTS	30	0	0	0	30	0
OTHER AGENCIES	1565	17	2	3	87	2
TOTAL OUTSIDE AGENCY	1595	17	2	3	117	2
TOTAL ALL OFFENSES AND ALL AGENCIES	27343	456	187	178	129	1752

DISPOSITIONS, 2004

TRANS TO MILITARY	REFER COMMUNITY SERVICE	DEPT PUB SOCIAL SERVICE	MENTAL HEALTH	APPL PREFILING INVEST	PROVED TO BE AN ADULT	COUNSELED AND RELEASED	EXONERATED INSUFF EVIDENCE	EXONERATED INNOCENT
0	0	1	0	0	0	5	37	0
0	0	0	0	0	0	1	16	0
0	0	0	0	0	1	14	783	0
0	0	0	0	0	0	30	538	0
0	6	0	0	0	0	37	545	1
0	10	0	0	0	1	338	742	0
0	0	0	0	0	1	54	664	0
0	16	1	0	0	3	479	3325	1
0	0	0	1	0	0	49	665	0
0	0	0	0	0	0	4	10	0
0	0	0	0	0	0	2	9	0
0	0	0	0	0	0	3	44	0
0	0	0	0	0	1	26	253	0
0	0	0	0	0	0	26	104	0
0	0	1	0	0	0	19	184	0
0	4	1	0	0	0	346	1148	1
0	0	0	0	0	0	40	18	0
0	0	0	0	0	0	4	6	0
0	0	0	0	0	0	13	25	0
0	0	0	0	0	0	36	74	0
0	0	0	0	0	0	2	2	0
0	0	0	0	0	0	8	14	0
0	1	0	0	0	0	202	45	0
0	3	261	0	1	0	9192	5242	1
0	0	200	0	0	0	0	1006	0
0	0	17	0	0	0	4	44	0
0	8	480	1	1	1	9976	8893	2
0	0	0	0	0	0	0	0	0
0	2	0	0	0	0	92	1358	2
0	2	0	0	0	0	92	1358	2
0	26	481	1	1	4	10547	13576	5

TRAFFIC
ACCIDENTS
AND
ENFORCEMENT

TOTAL TRAFFIC ACCIDENTS, 2004
By Month and Location

COMMUNITY POLICE STATION	TOTAL	JAN	FEB	MAR	APR	MAY	JUN	JUL	AUG	SEP	OCT	NOV	DEC
CENTRAL	1,947	172	156	153	173	186	147	168	161	148	174	155	154
RAMPART	3,002	256	275	260	223	203	255	278	257	238	264	239	254
HOLLENBECK	1,949	151	175	180	158	196	156	132	161	159	153	165	163
NORTHEAST	2,628	204	250	251	249	209	172	218	216	190	240	183	246
NEWTON	2,136	156	165	189	184	198	179	180	193	169	177	159	187
CENTRAL BUREAU	11,662	939	1,021	1,033	987	992	909	976	988	904	1,008	901	1,004
SOUTHWEST	2,596	223	225	268	204	214	184	218	210	212	210	215	213
HARBOR	1,905	144	158	157	161	158	146	172	163	157	159	154	176
77TH STREET	2,459	206	213	186	180	191	187	242	206	188	229	211	220
SOUTHEAST	1,708	121	149	156	133	156	129	141	147	143	147	137	149
SOUTH BUREAU	8,668	694	745	767	678	719	646	773	726	700	745	717	758
HOLLYWOOD	3,391	306	298	261	267	287	271	303	291	277	286	271	273
WILSHIRE	3,911	317	344	328	312	317	277	323	328	348	323	339	355
WEST L.A.	2,975	249	232	255	244	234	251	249	260	240	272	235	254
PACIFIC	2,554	211	227	207	199	225	213	197	230	197	223	202	223
WEST BUREAU	12,831	1,083	1,101	1,051	1,022	1,063	1,012	1,072	1,109	1,062	1,104	1,047	1,105
VAN NUYS	3,692	301	312	294	282	288	301	309	329	345	316	312	303
WEST VALLEY	4,095	355	309	339	323	349	303	329	351	346	349	357	385
N. HOLLYWOOD	3,066	196	293	278	249	250	247	252	276	227	298	253	247
FOOTHILL	2,655	228	200	219	232	203	211	229	221	232	238	220	222
DEVONSHIRE	3,646	299	300	301	261	316	317	307	293	308	332	283	329
VALLEY BUREAU	17,154	1,379	1,414	1,431	1,347	1,406	1,379	1,426	1,470	1,458	1,533	1,425	1,486
CITY-WIDE TOTAL	50,315	4,095	4,281	4,282	4,034	4,180	3,946	4,247	4,293	4,124	4,390	4,090	4,353

**INJURY TRAFFIC ACCIDENTS, 2004
By Month and Location**

COMMUNITY POLICE STATION	TOTAL	JAN	FEB	MAR	APR	MAY	JUN	JUL	AUG	SEP	OCT	NOV	DEC
CENTRAL	906	86	68	74	67	92	75	85	69	61	87	74	68
RAMPART	1,235	98	118	100	104	89	91	103	119	94	105	101	113
HOLLENBECK	843	61	72	84	60	83	72	64	70	71	59	73	74
NORTHEAST	1,013	75	93	102	102	82	68	66	90	80	81	77	97
NEWTON	968	70	70	93	88	98	89	81	77	75	68	79	80
CENTRAL BUREAU	4,965	390	421	453	421	444	395	399	425	381	400	404	432
SOUTHWEST	1,162	102	95	136	96	97	75	97	87	96	91	90	100
HARBOR	882	71	71	77	76	74	77	83	75	66	69	71	72
77TH STREET	1,078	92	89	83	82	83	80	100	81	96	113	81	98
SOUTHEAST	797	50	62	76	58	66	57	68	71	77	76	65	71
SOUTH BUREAU	3,919	315	317	372	312	320	289	348	314	335	349	307	341
HOLLYWOOD	1,421	139	123	120	104	120	105	139	124	116	120	110	101
WILSHIRE	1,906	147	165	148	156	159	138	157	172	174	160	175	155
WEST L.A.	1,375	111	109	101	103	109	113	125	123	114	126	117	124
PACIFIC	1,230	104	99	87	102	119	95	96	112	99	115	97	105
WEST BUREAU	5,932	501	496	456	465	507	451	517	531	503	521	499	485
VAN NUYS	1,711	137	146	139	121	127	130	135	157	158	151	147	163
WEST VALLEY	1,459	124	112	121	123	116	100	110	108	136	124	140	145
N. HOLLYWOOD	1,325	82	139	123	115	114	99	105	110	105	124	114	95
FOOTHILL	1,181	96	72	99	112	76	91	115	111	98	106	107	98
DEVONSHIRE	1,718	136	142	138	134	149	131	144	142	152	168	123	159
VALLEY BUREAU	7,394	575	611	620	605	582	551	609	628	649	673	631	660
CITY-WIDE TOTAL	22,210	1,781	1,845	1,901	1,803	1,853	1,686	1,873	1,898	1,868	1,943	1,841	1,918

FATAL TRAFFIC ACCIDENTS, 2004
By Month and Location

COMMUNITY POLICE STATION	TOTAL	JAN	FEB	MAR	APR	MAY	JUN	JUL	AUG	SEP	OCT	NOV	DEC
CENTRAL	7	2	0	0	1	1	1	0	0	2	0	0	0
RAMPART	8	1	0	1	0	1	1	1	1	1	0	0	1
HOLLENBECK	8	0	1	0	0	1	0	1	2	1	1	0	1
NORTHEAST	12	2	1	1	0	0	1	2	2	0	2	0	1
NEWTON	8	1	0	0	0	0	0	1	1	1	2	1	1
CENTRAL BUREAU	43	6	2	2	1	3	3	5	6	5	5	1	4
SOUTHWEST	17	2	1	2	0	2	0	1	4	1	3	1	0
HARBOR	15	0	1	0	2	1	1	3	0	3	0	1	3
77TH STREET	11	1	1	1	0	0	2	1	0	0	1	2	2
SOUTHEAST	9	1	0	2	3	0	0	1	1	0	1	0	0
SOUTH BUREAU	52	4	3	5	5	3	3	6	5	4	5	4	5
HOLLYWOOD	17	2	1	0	2	3	2	2	0	1	3	0	1
WILSHIRE	6	0	0	0	1	0	1	0	1	1	0	1	1
WEST L.A.	15	3	0	1	2	0	3	0	1	2	2	1	0
PACIFIC	12	0	1	1	0	2	1	1	0	1	2	1	2
WEST BUREAU	50	5	2	2	5	5	7	3	2	5	7	3	4
VAN NUYS	21	0	3	2	3	3	0	3	2	2	0	2	1
WEST VALLEY	21	1	1	3	2	1	1	2	3	4	1	2	0
N. HOLLYWOOD	23	5	2	1	1	0	2	3	1	2	2	2	2
FOOTHILL	21	2	3	2	2	2	1	2	1	3	2	0	1
DEVONSHIRE	23	1	1	2	3	4	2	1	3	1	1	1	3
VALLEY BUREAU	109	9	10	10	11	10	6	11	10	12	6	7	7
CITY-WIDE TOTAL	254	24	17	19	22	21	19	25	23	26	23	15	20

PROPERTY DAMAGE TRAFFIC ACCIDENTS, 2004
By Month and Location

COMMUNITY POLICE STATION	TOTAL	JAN	FEB	MAR	APR	MAY	JUN	JUL	AUG	SEP	OCT	NOV	DEC
CENTRAL	1,028	82	88	79	102	93	71	82	92	85	87	81	86
RAMPART	1,751	157	156	159	119	113	162	174	133	142	158	138	140
HOLLENBECK	1,098	90	102	96	98	112	84	67	89	87	93	92	88
NORTHEAST	1,596	126	156	147	146	126	103	149	124	110	157	106	146
NEWTON	1,156	85	95	96	94	100	90	98	115	93	106	78	106
CENTRAL BUREAU	6,629	540	597	577	559	544	510	570	553	517	601	495	566
SOUTHWEST	1,414	117	129	130	108	115	109	120	118	115	116	124	113
HARBOR	1,004	73	85	79	83	82	68	86	88	88	90	82	100
77TH STREET	1,366	113	122	102	97	108	105	140	125	92	115	127	120
SOUTHEAST	897	70	84	78	72	90	72	72	75	66	70	70	78
SOUTH BUREAU	4,681	373	420	389	360	395	354	418	406	361	391	403	411
HOLLYWOOD	1,951	165	174	141	161	164	164	162	167	160	163	161	169
WILSHIRE	1,996	170	179	180	155	158	137	166	155	173	163	161	199
WEST L.A.	1,584	135	123	153	139	125	135	124	136	124	144	116	130
PACIFIC	1,311	107	127	118	97	104	117	100	118	97	106	104	116
WEST BUREAU	6,842	577	603	592	552	551	553	552	576	554	576	542	614
VAN NUYS	1,959	164	163	152	158	158	171	171	170	185	165	163	139
WEST VALLEY	2,612	230	196	215	198	232	201	217	240	206	224	214	239
N. HOLLYWOOD	1,715	109	152	154	133	136	145	144	164	120	172	136	150
FOOTHILL	1,449	130	125	118	118	125	119	112	109	131	127	112	123
DEVONSHIRE	1,900	161	157	161	124	163	183	162	147	155	161	159	167
VALLEY BUREAU	9,635	794	793	800	731	814	819	806	830	797	849	784	818
CITY-WIDE TOTAL	27,787	2,284	2,413	2,358	2,202	2,304	2,236	2,346	2,365	2,229	2,417	2,224	2,409

PRIMARY VIOLATIONS CITED IN CENTRAL BUREAU, 2004
By Station and Detail

COMMUNITY POLICE STATION - DETAIL	SPEED	SIGNAL LIGHTS	STOP SIGNS	WRONG SIDE	RW DRIVER LEFT TURN	RW DRIVER STOP/ YIELD	RW DRIVER OTHER	RW PED	PED VIOL	IMPROP TURN	FOLLOW TOO CLOSE	UNSAFE DIRECT CHANGE	UNSAFE BACK/ START	OTHER VL/MC VIOLS	TOTAL
- AI *	228	1,130	60	486	115	89	34	215	9541	2,065	15	243	16	12,988	27,225
- TE *	0	0	0	0	0	0	0	0	0	0	0	0	0	0	0
- PATROL	0	0	0	0	0	0	0	0	0	0	0	0	0	1	1
- OTHER	23	170	7	113	36	26	10	23	257	290	1	35	6	1,275	2272
- BLANK	2	7	1	1	1	1	0	3	65	13	0	1	1	104	200
CENTRAL	253	1,307	68	600	152	116	44	241	9,863	2,368	16	279	23	14,368	29698
- AI	932	741	49	60	94	77	35	564	1,325	1,779	17	225	11	10,516	16425
- TE	0	0	0	0	0	0	0	0	0	0	0	0	0	0	0
- PATROL	0	0	0	0	0	0	0	0	0	0	0	0	0	0	0
- OTHER	35	67	6	10	22	9	7	93	53	125	3	18	3	918	1369
- BLANK	0	3	1	2	2	2	0	4	7	2	0	1	0	77	101
RAMPART	967	811	56	72	118	88	42	661	1,385	1,906	20	244	14	11,511	17895
- AI	3,608	379	25	52	72	45	26	208	468	728	19	118	7	7,884	13639
- TE	0	0	0	0	0	0	0	0	0	0	0	0	0	0	0
- PATROL	0	0	0	0	0	0	0	0	0	0	0	0	0	0	0
- OTHER	161	42	1	4	10	8	3	58	20	40	2	11	2	853	1215
- BLANK	3	0	1	1	0	0	0	1	2	3	1	0	0	62	74
HOLLENBECK	3,772	421	27	57	82	53	29	267	490	771	22	129	9	8,799	14928
- AI	4,034	482	26	70	117	71	49	268	417	2,559	24	176	10	11,808	20111
- TE	0	0	0	0	0	0	0	0	0	0	0	0	0	0	0
- PATROL	0	0	0	0	0	0	0	0	0	0	0	0	0	0	0
- OTHER	333	32	9	17	11	9	11	98	28	86	2	18	2	721	1377
- BLANK	7	9	1	2	4	2	0	1	7	40	0	3	0	492	568
NORTHEAST	4,374	523	36	89	132	82	60	367	452	2,685	26	197	12	13,021	22056
- AI	1,671	635	62	107	151	94	39	454	900	1,321	22	176	19	12,681	18332
- TE	0	0	0	0	0	0	0	0	0	0	0	0	0	0	0
- PATROL	0	0	0	0	0	0	0	0	0	0	0	0	0	0	0
- OTHER	12	30	0	9	8	13	1	80	19	177	0	6	1	817	1173
- BLANK	4	4	0	1	0	0	1	10	6	2	0	1	0	105	134
NEWTON	1,687	669	62	117	159	107	41	544	925	1,500	22	183	20	13,603	19639
OCB TOTAL	11,053	3,731	249	935	643	446	216	2,080	13,115	9,230	106	1,032	78	61,302	104216

* TE = TRAFFIC ENFORCEMENT / AI = ACCIDENT INVESTIGATION

**PRIMARY VIOLATIONS CITED IN SOUTH BUREAU, 2004
By Station and Detail**

COMMUNITY POLICE STATION - DETAIL	SPEED	SIGNAL LIGHTS	STOP SIGNS	WRONG SIDE	RW DRIVER LEFT TURN	RW DRIVER STOP/ YIELD	RW DRIVER OTHER	RW PED	PED VIOL	IMPROP TURN	FOLLOW TOO CLOSE	UNSAFE DIRECT CHANGE	UNSAFE BACK/ START	OTHER VL/MC VIOLS	TOTAL
- AI *	3,389	820	43	117	177	152	67	632	756	3,364	26	250	10	19,752	29,555
- TE *	0	0	0	0	0	0	0	0	0	0	0	0	0	0	0
- PATROL	0	0	0	0	0	0	0	0	0	0	0	0	0	0	0
- OTHER	20	48	1	3	10	6	4	10	34	21	1	7	1	765	931
- BLANK	3	5	1	1	2	1	1	0	2	3	0	2	0	146	167
SOUTHWEST	3,412	873	45	121	189	159	72	642	792	3,388	27	259	11	20,663	30653
- AI	1,800	345	123	68	135	142	47	297	165	1,197	42	187	12	12,991	17551
- TE	0	0	0	0	0	0	0	0	0	0	0	0	0	0	0
- PATROL	0	0	0	0	0	0	0	0	0	0	0	0	0	0	0
- OTHER	65	51	5	2	9	7	0	12	12	92	0	2	0	321	578
- BLANK	134	61	37	10	1	10	0	3	2	37	3	14	2	867	1181
HARBOR	1,999	457	165	80	145	159	47	312	179	1,326	45	203	14	14,179	19310
- AI	3,187	837	55	137	143	106	68	420	598	1,170	65	374	26	16,867	24053
- TE	0	0	0	0	0	0	0	0	0	0	0	0	0	0	0
- PATROL	0	0	0	0	0	0	0	0	0	0	0	0	0	0	0
- OTHER	9	15	2	1	2	4	1	1	7	26	0	5	2	291	366
- BLANK	9	5	0	2	2	1	1	2	2	3	1	3	0	121	152
77TH STREET	3,205	857	57	140	147	111	70	423	607	1,199	66	382	28	17,279	24571
- AI	1,052	453	42	84	58	59	34	213	180	470	34	168	9	10,072	12928
- TE	0	0	0	0	0	0	0	0	0	0	0	0	0	0	0
- PATROL	0	0	0	0	0	0	0	0	0	0	0	0	0	0	0
- OTHER	29	13	2	1	3	3	1	1	6	9	1	3	0	240	312
- BLANK	5	8	1	3	0	1	0	1	4	3	0	1	0	111	138
SOUTHEAST	1,086	474	45	88	61	63	35	215	190	482	35	172	9	10,423	13378
OSB TOTAL	9,702	2,661	312	429	542	492	224	1,592	1,768	6,395	173	1,016	62	62,544	87912

* TE = TRAFFIC ENFORCEMENT / AI = ACCIDENT INVESTIGATION

PRIMARY VIOLATIONS CITED IN WEST BUREAU, 2004
By Station and Detail

COMMUNITY POLICE STATION - DETAIL	SPEED	SIGNAL LIGHTS	STOP SIGNS	WRONG SIDE	R/W DRIVER LEFT TURN	R/W DRIVER STOP/ YIELD	R/W DRIVER OTHER	R/W PED	PED VIOL	IMPROP TURN	FOLLOW TOO CLOSE	UNSAFE DIRECT CHANGE	UNSAFE BACK/ START	OTHER VL/MC VIOLS	TOTAL
- AI *	511	845	44	380	200	186	52	252	1038	4,503	38	245	17	24,887	33,198
- TE *	0	0	0	0	0	0	0	0	0	0	0	0	0	0	0
- PATROL	0	0	0	0	0	0	0	0	0	0	0	0	0	0	0
- OTHER	41	79	2	28	34	26	6	39	50	340	2	33	2	903	1585
- BLANK	1	5	0	4	0	0	0	0	6	7	0	2	0	70	95
HOLLYWOOD	553	929	46	412	234	212	58	291	1,094	4,850	40	280	19	25,860	34878
- AI	764	1,084	106	190	131	171	51	528	370	4,390	28	276	20	24,945	33054
- TE	0	0	0	0	0	0	0	0	0	0	0	0	0	0	0
- PATROL	0	0	0	0	0	0	0	0	0	0	0	0	0	0	0
- OTHER	310	158	101	24	56	31	17	57	36	326	13	66	8	1,718	2921
- BLANK	5	4	0	0	2	0	0	1	3	7	1	1	0	78	102
WILSHIRE	1,079	1,246	207	214	189	202	68	586	409	4,723	42	343	28	26,741	36077
- AI	12,493	655	48	248	134	143	32	899	704	4,173	48	232	15	24,238	44062
- TE	0	0	0	0	0	0	0	0	0	0	0	0	0	0	0
- PATROL	0	0	0	0	0	0	0	0	0	0	0	0	0	0	0
- OTHER	318	56	2	23	23	24	7	41	29	101	4	30	0	1,290	1948
- BLANK	15	3	0	3	0	0	0	4	7	12	0	2	0	76	122
WEST L.A.	12,826	714	50	274	157	167	39	944	740	4,286	52	264	15	25,604	46132
- AI	2,266	921	47	366	123	492	48	356	812	4,810	23	485	33	75,056	85838
- TE	0	0	0	0	0	0	0	0	0	0	0	0	0	0	0
- PATROL	0	0	0	0	0	0	0	0	0	0	0	0	0	0	0
- OTHER	35	34	0	10	4	13	2	13	12	173	2	18	1	883	1200
- BLANK	2	11	0	2	1	1	0	0	6	34	1	3	0	233	294
PACIFIC	2,303	966	47	378	128	506	50	369	830	5,017	26	506	34	76,172	87332
OWB TOTAL	16,761	3,855	350	1,278	708	1,087	215	2,190	3,073	18,876	160	1,393	96	154,377	204419

* TE = TRAFFIC ENFORCEMENT / AI = ACCIDENT INVESTIGATION

**PRIMARY VIOLATIONS CITED IN VALLEY BUREAU (AND CITY-WIDE), 2004
By Station and Detail**

COMMUNITY POLICE STATION - DETAIL	SPEED	SIGNAL LIGHTS	STOP SIGNS	WRONG SIDE	R/W DRIVER LEFT TURN	R/W DRIVER STOP/ YIELD	R/W DRIVER OTHER	R/W PED	PED VIOL	IMPROP TURN	FOLLOW TOO CLOSE	UNSAFE DIRECT CHANGE	UNSAFE BACK/ START	OTHER VL/MC VIOLS	TOTAL
- AI *	11,579	859	91	1,681	290	448	124	724	1097	5,203	55	333	15	12,380	34,879
- TE *	0	0	0	0	0	0	0	0	0	0	0	0	0	0	0
- PATROL	0	0	0	0	0	0	0	0	0	0	0	0	0	1	1
- OTHER	1,009	226	9	81	57	52	22	29	93	848	15	70	8	1,729	4248
- BLANK	10	7	1	1	0	0	1	1	0	8	1	3	0	64	97
VAN NUYS	12,598	1,092	101	1,763	347	500	147	754	1,190	6,059	71	406	23	14,174	39225
- AI	847	560	84	124	104	101	66	107	168	2,411	29	223	4	10,192	15020
- TE	0	0	0	0	0	0	0	0	0	0	0	0	0	0	0
- PATROL	0	0	0	0	0	0	0	0	0	0	0	0	0	0	0
- OTHER	3	0	0	0	0	0	1	0	0	0	0	0	0	14	18
- BLANK	1	3	0	1	1	0	1	0	1	6	0	1	0	49	64
WEST VALLEY	851	563	84	125	105	101	68	107	169	2,417	29	224	4	10,255	15102
- AI	6,513	890	44	111	137	954	62	674	336	2,727	38	214	8	9,766	22474
- TE	0	0	0	0	0	0	0	0	0	0	0	0	0	0	0
- PATROL	0	0	0	0	0	0	0	0	0	0	0	0	0	0	0
- OTHER	295	79	2	19	14	27	14	126	47	345	2	39	1	733	1743
- BLANK	6	3	0	0	3	2	0	3	2	3	0	0	0	45	67
N. HOLLYWOOD	6,814	972	46	130	154	983	76	803	385	3,075	40	253	9	10,544	24284
- AI	4,520	640	85	92	82	70	55	93	159	276	38	146	9	13,155	19420
- TE	0	0	0	0	0	0	0	0	0	0	0	0	0	0	0
- PATROL	0	0	0	0	0	0	0	0	0	0	0	0	0	2	2
- OTHER	78	39	8	6	6	6	1	2	4	11	3	10	0	646	820
- BLANK	12	8	1	0	1	2	0	2	3	5	0	2	0	103	139
FOOTHILL	4,610	687	94	98	89	78	56	97	166	292	41	158	9	13,906	20381
- AI	7,899	794	41	344	156	160	76	187	540	3,798	82	310	10	16,031	30428
- TE	0	0	0	0	0	0	0	0	0	0	0	0	0	0	0
- PATROL	0	0	0	0	0	0	0	0	0	0	0	0	0	0	0
- OTHER	221	77	1	14	18	16	6	8	20	437	5	39	2	1,010	1874
- BLANK	6	4	1	0	1	0	1	1	1	12	0	1	0	144	172
DEVONSHIRE	8,126	875	43	358	175	176	83	196	561	4,247	87	350	12	17,185	32474
OVB TOTAL	32,999	4,189	368	2,474	870	1,838	430	1,957	2,471	16,090	268	1,391	57	66,064	131466
CITY-WIDE TOTAL	70,515	14436	1279	5116	2763	3863	1085	7819	20427	50591	707	4832	293	344287	528013

* TE = TRAFFIC ENFORCEMENT / AI = ACCIDENT INVESTIGATION

TELEPHONE CALLS RECEIVED
AND
UNITS DISPATCHED

**COMMUNICATIONS DIVISION
2004 INCOMING TELEPHONE CALLS**

MONTH	(1) 9-1-1 CALLS RECEIVED	(2) 7-DIGIT CALLS RECEIVED	(1) AND (2) TOTAL
JANUARY	142,114	113,710	255,824
FEBRUARY	134,089	106,077	240,166
MARCH	149,826	124,259	274,085
APRIL	143,741	119,341	263,082
MAY	156,072	130,699	286,771
JUNE	151,439	131,222	282,661
JULY	160,850	140,604	301,454
AUGUST	155,348	129,525	284,873
SEPTEMBER	151,303	124,127	275,430
OCTOBER	148,568	118,239	266,807
NOVEMBER	131,635	103,570	235,205
DECEMBER	135,880	107,165	243,045
TOTAL	1,760,865	1,448,538	3,209,403

ANNUAL SUMMARY OF UNITS DISPATCHED TO CALLS-FOR-SERVICE, 2004
By Station, Month and Type (Central Bureau)

AREA - TYPE OF CALL	JAN	FEB	MAR	APR	MAY	JUN	JUL	AUG	SEP	OCT	NOV	DEC	ANNUAL TOTALS BY TYPE
- EMERGENCY	633	595	672	614	549	438	402	393	401	410	390	428	5,925
- URGENT	1,191	1,243	1,226	1,163	1,189	1,030	1,033	1,062	1,019	1,026	996	998	13,176
- ROUTINE	627	542	642	623	930	1,071	1,109	1,130	1,107	1,098	914	1,004	10,797
CENTRAL	2,451	2,380	2,540	2,400	2,668	2,539	2,544	2,585	2,527	2,534	2,300	2,430	29,898
- EMERGENCY	1,203	1,042	1,182	1,099	1,003	730	796	758	770	821	715	783	10,902
- URGENT	1,693	1,648	1,723	1,731	1,735	1,700	1,823	1,845	1,840	1,791	1,502	1,665	20,696
- ROUTINE	1,903	1,785	1,968	1,865	2,382	2,725	2,985	2,826	2,461	2,501	2,132	2,178	27,711
RAMPART	4,799	4,475	4,873	4,695	5,120	5,155	5,604	5,429	5,071	5,113	4,349	4,626	59,309
- EMERGENCY	755	736	907	735	642	455	545	560	508	536	462	509	7,350
- URGENT	1,029	1,090	1,131	1,065	1,183	1,126	1,144	1,060	1,121	1,002	966	1,007	12,924
- ROUTINE	1,073	886	1,066	1,143	1,714	1,813	1,882	1,705	1,467	1,418	1,192	1,220	16,579
HOLLENBECK	2,857	2,712	3,104	2,943	3,539	3,394	3,571	3,325	3,096	2,956	2,620	2,736	36,853
- EMERGENCY	835	761	841	841	674	566	568	590	535	714	554	637	8,116
- URGENT	1,340	1,373	1,413	1,473	1,379	1,365	1,346	1,271	1,268	1,303	1,147	1,238	15,916
- ROUTINE	1,423	1,248	1,540	1,499	1,988	2,262	2,478	2,429	1,930	1,932	1,455	1,516	21,700
NORTHEAST	3,598	3,382	3,794	3,813	4,041	4,193	4,392	4,290	3,733	3,949	3,156	3,391	45,732
- EMERGENCY	1,115	1,096	1,168	1,128	913	686	769	792	742	672	640	693	10,414
- URGENT	1,435	1,360	1,456	1,515	1,547	1,593	1,567	1,581	1,455	1,361	1,185	1,324	17,379
- ROUTINE	1,207	1,101	1,241	1,314	1,878	2,017	2,095	2,098	1,932	1,801	1,349	1,410	19,443
NEWTON	3,757	3,557	3,865	3,957	4,338	4,296	4,431	4,471	4,129	3,834	3,174	3,427	47,236
- EMERGENCY	4,541	4,230	4,770	4,417	3,781	2,875	3,080	3,093	2,956	3,153	2,761	3,050	42,707
- URGENT	6,688	6,714	6,949	6,947	7,033	6,814	6,913	6,819	6,703	6,483	5,796	6,232	80,091
- ROUTINE	6,233	5,562	6,457	6,444	8,892	9,888	10,549	10,188	8,897	8,750	7,042	7,328	96,230
CENTRAL BUREAU	17,462	16,506	18,176	17,808	19,706	19,577	20,542	20,100	18,556	18,386	15,599	16,610	219,028

**ANNUAL SUMMARY OF UNITS DISPATCHED TO CALLS-FOR-SERVICE, 2004
By Station, Month and Type (South Bureau)**

AREA - TYPE OF CALL	JAN	FEB	MAR	APR	MAY	JUN	JUL	AUG	SEP	OCT	NOV	DEC	ANNUAL TOTALS BY TYPE
- EMERGENCY	1,300	1,275	1,447	1,310	1,205	822	865	881	902	882	827	820	12,536
- URGENT	1,713	1,607	1,827	1,825	1,870	1,783	1,910	1,914	1,847	1,761	1,669	1,655	21,381
- ROUTINE	1,374	1,191	1,313	1,208	1,724	1,759	2,346	2,112	1,929	1,784	1,693	1,696	20,129
SOUTHWEST	4,387	4,073	4,587	4,343	4,799	4,364	5,121	4,907	4,678	4,427	4,189	4,171	54,046
- EMERGENCY	729	732	750	707	630	430	531	540	521	517	470	436	6,993
- URGENT	1,290	1,215	1,214	1,259	1,272	1,146	1,278	1,279	1,192	1,129	959	1,036	14,269
- ROUTINE	1,081	970	1,163	1,309	1,834	2,182	2,148	2,005	1,744	1,639	1,449	1,303	18,827
HARBOR	3,100	2,917	3,127	3,275	3,736	3,758	3,957	3,824	3,457	3,285	2,878	2,775	40,089
- EMERGENCY	1,577	1,416	1,551	1,491	1,359	1,014	1,094	1,167	1,121	1,073	1,059	986	14,908
- URGENT	1,839	1,803	1,950	1,935	2,105	2,098	2,232	2,286	2,148	1,985	1,825	1,807	24,013
- ROUTINE	1,295	1,080	1,463	1,571	1,971	2,291	2,453	2,383	2,139	1,790	1,767	1,701	21,904
77TH STREET	4,711	4,299	4,964	4,997	5,435	5,403	5,779	5,836	5,408	4,848	4,651	4,494	60,825
- EMERGENCY	1,201	1,122	1,221	1,089	1,115	804	904	808	919	846	766	791	11,586
- URGENT	1,348	1,260	1,455	1,508	1,665	1,664	1,871	1,731	1,678	1,580	1,422	1,409	18,591
- ROUTINE	940	899	974	1,007	1,299	1,731	1,737	1,680	1,571	1,303	1,253	1,017	15,411
SOUTHEAST	3,489	3,281	3,650	3,604	4,079	4,199	4,512	4,219	4,168	3,729	3,441	3,217	45,588
- EMERGENCY	4,807	4,545	4,969	4,597	4,309	3,070	3,394	3,396	3,463	3,318	3,122	3,033	46,023
- URGENT	6,190	5,885	6,446	6,527	6,912	6,691	7,291	7,210	6,865	6,455	5,875	5,907	78,254
- ROUTINE	4,690	4,140	4,913	5,095	6,828	7,963	8,684	8,180	7,383	6,516	6,162	5,717	76,271
SOUTH BUREAU	15,687	14,570	16,328	16,219	18,049	17,724	19,369	18,786	17,711	16,289	15,159	14,657	200,548

ANNUAL SUMMARY OF UNITS DISPATCHED TO CALLS-FOR-SERVICE, 2004
By Station, Month and Type (West Bureau)

AREA - TYPE OF CALL	JAN	FEB	MAR	APR	MAY	JUN	JUL	AUG	SEP	OCT	NOV	DEC	ANNUAL TOTALS BY TYPE
- EMERGENCY	1,030	988	1,007	953	828	598	637	568	631	655	637	618	9,150
- URGENT	1,803	1,660	1,702	1,720	1,669	1,607	1,690	1,575	1,484	1,685	1,462	1,343	19,400
- ROUTINE	1,740	1,544	1,675	1,660	2,208	2,579	2,750	2,452	2,360	2,372	1,910	1,943	25,193
HOLLYWOOD	4,573	4,192	4,384	4,333	4,705	4,784	5,077	4,595	4,475	4,712	4,009	3,904	53,743
- EMERGENCY	1,126	1,046	1,151	971	827	617	720	747	788	871	678	724	10,266
- URGENT	1,774	1,708	1,816	1,775	1,647	1,644	1,793	1,762	1,653	1,620	1,532	1,530	20,254
- ROUTINE	1,487	1,311	1,487	1,451	1,994	2,581	2,666	2,364	2,245	2,112	1,815	1,957	23,470
WILSHIRE	4,387	4,065	4,454	4,197	4,468	4,842	5,179	4,873	4,686	4,603	4,025	4,211	53,990
- EMERGENCY	703	707	726	603	584	446	507	491	496	610	533	564	6,970
- URGENT	1,400	1,317	1,271	1,331	1,105	941	1,063	1,049	970	1,071	970	987	13,475
- ROUTINE	1,206	1,122	1,233	1,236	1,554	1,832	2,015	1,807	1,831	1,799	1,498	1,483	18,616
WEST L.A.	3,309	3,146	3,230	3,170	3,243	3,219	3,585	3,347	3,297	3,480	3,001	3,034	39,061
- EMERGENCY	690	609	686	657	580	394	455	458	433	523	402	453	6,340
- URGENT	1,294	1,227	1,286	1,323	1,233	1,037	1,200	1,258	1,152	1,116	1,022	1,102	14,250
- ROUTINE	1,304	1,211	1,365	1,340	1,860	2,318	2,421	2,139	2,000	1,872	1,623	1,577	21,030
PACIFIC	3,288	3,047	3,337	3,320	3,673	3,749	4,076	3,855	3,585	3,511	3,047	3,132	41,620
- EMERGENCY	3,549	3,350	3,570	3,184	2,819	2,055	2,319	2,264	2,348	2,659	2,250	2,359	32,726
- URGENT	6,271	5,912	6,075	6,149	5,654	5,229	5,746	5,644	5,259	5,492	4,986	4,962	67,379
- ROUTINE	5,737	5,188	5,760	5,687	7,616	9,310	9,852	8,762	8,436	8,155	6,846	6,960	88,309
WEST BUREAU	15,557	14,450	15,405	15,020	16,089	16,594	17,917	16,670	16,043	16,306	14,082	14,281	188,414

ANNUAL SUMMARY OF UNITS DISPATCHED TO CALLS-FOR-SERVICE, 2004
By Station, Month and Type (Valley Bureau / City-wide)

AREA - TYPE OF CALL	JAN	FEB	MAR	APR	MAY	JUN	JUL	AUG	SEP	OCT	NOV	DEC	ANNUAL TOTALS BY TYPE
- EMERGENCY	1,013	905	961	870	758	587	575	613	565	596	556	602	8,601
- URGENT	1,693	1,620	1,804	1,660	1,571	1,381	1,574	1,562	1,402	1,375	1,361	1,348	18,351
- ROUTINE	1,481	1,375	1,429	1,379	2,104	2,516	2,577	2,284	2,094	2,122	1,683	1,703	22,747
VAN NUYS	4,187	3,900	4,194	3,909	4,433	4,484	4,726	4,459	4,061	4,093	3,600	3,653	49,699
- EMERGENCY	995	926	970	932	806	598	660	669	604	703	590	688	9,141
- URGENT	1,880	1,718	1,951	1,897	1,707	1,454	1,670	1,592	1,526	1,495	1,358	1,456	19,704
- ROUTINE	1,223	1,154	1,282	1,256	1,875	2,208	2,335	2,221	2,036	1,996	1,689	1,745	21,020
WEST VALLEY	4,098	3,798	4,203	4,085	4,388	4,260	4,665	4,482	4,166	4,194	3,637	3,889	49,865
- EMERGENCY	900	802	873	823	760	545	620	532	562	594	490	646	8,147
- URGENT	1,635	1,461	1,657	1,617	1,539	1,320	1,503	1,487	1,455	1,423	1,327	1,367	17,791
- ROUTINE	1,362	1,064	1,388	1,411	1,806	2,166	2,180	2,159	1,908	1,999	1,727	1,672	20,842
N. HOLLYWOOD	3,897	3,327	3,918	3,851	4,105	4,031	4,303	4,178	3,925	4,016	3,544	3,685	46,780
- EMERGENCY	849	774	847	799	797	533	571	554	527	498	474	525	7,748
- URGENT	1,526	1,250	1,543	1,424	1,440	1,432	1,508	1,358	1,277	1,279	1,096	1,250	16,383
- ROUTINE	1,121	1,007	1,281	1,193	1,725	2,240	2,172	2,051	1,750	1,892	1,458	1,512	19,402
FOOTHILL	3,496	3,031	3,671	3,416	3,962	4,205	4,251	3,963	3,554	3,669	3,028	3,287	43,533
- EMERGENCY	942	890	996	880	830	564	579	619	547	612	504	601	8,564
- URGENT	1,875	1,751	1,916	1,945	1,818	1,548	1,713	1,659	1,518	1,575	1,466	1,521	20,305
- ROUTINE	1,152	1,138	1,348	1,342	1,997	2,406	2,596	2,161	2,162	2,223	1,711	1,734	21,970
DEVONSHIRE	3,969	3,779	4,260	4,167	4,645	4,518	4,888	4,439	4,227	4,410	3,681	3,856	50,839
- EMERGENCY	4,699	4,297	4,647	4,304	3,951	2,827	3,005	2,987	2,805	3,003	2,614	3,062	42,201
- URGENT	8,609	7,800	8,871	8,543	8,075	7,135	7,968	7,658	7,178	7,147	6,608	6,942	92,534
- ROUTINE	6,339	5,738	6,728	6,581	9,507	11,536	11,860	10,876	9,950	10,232	8,268	8,366	105,981
VALLEY BUREAU	19,647	17,835	20,246	19,428	21,533	21,498	22,833	21,521	19,933	20,382	17,490	18,370	240,716
- EMERGENCY	17,596	16,422	17,956	16,502	14,860	10,827	11,798	11,740	11,572	12,133	10,747	11,504	163,657
- URGENT	27,758	26,311	28,341	28,166	27,674	25,869	27,918	27,331	26,005	25,577	23,265	24,043	318,258
- ROUTINE	22,999	20,628	23,858	23,807	32,843	38,697	40,945	38,006	34,666	33,653	28,318	28,371	366,791

CITY-WIDE TOTAL	68,353	63,361	70,155	68,475	75,377	75,393	80,661	77,077	72,243	71,363	62,330	63,918	848,706
-----------------	--------	--------	--------	--------	--------	--------	--------	--------	--------	--------	--------	--------	---------

PERSONNEL
AND
EQUIPMENT

DEPARTMENT ENTITIES LISTED BY THEIR ABBREVIATIONS

AREA	TITLE
AD.....	AUDIT DIVISION
AG.....	ADMINISTRATIVE GROUP
AGAS.....	ADMINISTRATIVE GROUP/ADMINISTRATIVE SECTION
AID.....	AUTOMATED INFORMATION DIVISION
APG.....	ADVANCED PLANNING GROUP
ASD.....	AIR SUPPORT DIVISION
ATD.....	ANTI TERRORIST DIVISION
ATSB.....	ADMINISTRATIVE AND TECHNICAL SERVICES BUREAU
BAD.....	BURGLARY-AUTO-THEFT DIVISION
BFD.....	BUNCO-FORGERY DIVISION
BSI.....	BUREAU OF SPECIAL INVESTIGATIONS
BSS.....	BEHAVIORAL SCIENCE SERVICES SECTION
CAG.....	COMMUNITY AFFAIRS GROUP
CAS.....	CRIME ANALYSIS SECTION
CB.....	CENTRAL BUREAU
CCD.....	COMMERCIAL CRIMES DIVISION
CDB.....	CONSENT DECREE BUREAU
CED.....	CONTINUING EDUCATION DIVISION
CENT.....	CENTRAL AREA
CID.....	COMMISSION INVESTIGATION DIVISION
CIG.....	CRIMINAL INTELLIGENCE GROUP
CIID.....	CRITICAL INCIDENT INVESTIGATION DIVISION
CIMB.....	CRITICAL INCIDENT MANAGEMENT BUREAU
CIO.....	CHIEF INFORMATION OFFICER
COAS.....	CHIEF OF ADMINISTRATIVE SERVICES
COMM.....	COMMUNICATIONS DIVISION
COMMFLR.....	COMMUNICATIONS DIV - CDC
COO.....	CHIEF OF OPERATIONS
COS.....	CHIEF OF STAFF
COSS.....	CHIEF OF SUPPORT SERVICES
CP.....	CHIEF OF POLICE
CPG.....	COMMUNITY POLICING GROUP
CPS.....	CRIME PREVENTION SECTION
CR.....	COMMUNITY RELATIONS SECTION
CRID.....	CIVIL RIGHTS INTEGRITY DIVISION
CRS.....	COMMUNITY RELATIONS SECTION
CSG.....	CRIMES STRATEGIES GROUP
CTB.....	COUNTER TERRORISM BUREAU
CTCIB.....	COUNTER TERRORISM AND CRIMINAL INTELLIGENCE BUREAU
CTD.....	CENTRAL TRAFFIC DIVISION
DARE.....	DRUG ABUSE RESISTANCE EDUCATION DIVISION
DB.....	DETECTIVE BUREAU
DCP.....	DEPARTMENT COMMAND POST
DEV.....	DEVONSHIRE AREA
DHD.....	DETECTIVE HEADQUARTERS DIVISION
DNCPG.....	DEMOCRATIC NATIONAL CONVENTION PLANING GROUP
DSD.....	DETECTIVE SUPPORT DIVISION
DSG.....	DETECTIVE SERVICES GROUP
ECCCSA.....	EMERGENCY CMD CNTRL COMMUNICATIONS SYS DIV
EODD.....	EMPLOYEE OPPORTUNITY DEVELOPMENT DIVISION
ERA.....	EMPLOYEE RELATIONS ADMINISTRATOR
ERG.....	EMPLOYEE RELATIONS GROUP
ERS.....	EMPLOYEE RELATIONS SECTION
ESD.....	EMERGENCY SERVICES DIVISION
ESS.....	EMPLOYEE SELECTION SECTION

F&SB..... FISCAL & SUPPORT BUREAU
FCD..... FINANCIAL CRIMES DIVISION

DEPARTMENT ENTITIES LISTED BY THEIR ABBREVIATIONS

AREA	TITLE
FID.....	FORCE INVESTIGATION DIVISION
FMD.....	FACILITIES MANAGEMENT DIVISION
FOD.....	FISCAL OPERATIONS DIVISION
FTHL.....	FOOTHILL AREA
FTSB.....	FISCAL & TECHNICAL SERVICES BUREAU
GL.....	GOVERNMENTAL LIAISON
HARB.....	HARBOR AREA
HB.....	HEADQUARTERS BUREAU
HOBK.....	HOLLENBECK AREA
HRB.....	HUMAN RESOURCES BUREAU
HSB.....	HOMELAND SECURITY BUREAU
HWD.....	HOLLYWOOD AREA
IAAID.....	ADMINISTRATIVE INVESTIGATION DIVISION
IAB.....	INTERNAL AFFAIRS BUREAU
IACID.....	CRIMINAL INVESTIGATION DIVISION
IAG.....	INTERNAL AFFAIRS GROUP
IAS.....	INVESTIGATIVE ANALYSIS SECTION
IASOD.....	SPECIAL OPERATIONS DIVISION
ICS.....	INSPECTION AND CONTROL SECTION
ICSB.....	INFORMATION AND COMMUNICATIONS SERVICES BUREAU
IG.....	INSPECTOR GENERAL
IRD.....	INFORMATION RESOURCES DIVISION
ITD.....	INFORMATION TECHNOLOGY DIVISION
JD.....	JAIL DIVISION
JD-MET.....	JAIL DIVISION - METRO
JD-OPER.....	JAIL DIVISION - OPERATIONS SECTION
JD-VAL.....	JAIL DIVISION-VALLEY
JSG.....	JUVENILE SERVICES GROUP
JUV.....	JUVENILE DIVISION
LAD.....	LEGAL AFFAIRS DIVISION
LAS.....	LEGAL AFFAIRS SECTION
LLS.....	LABOR LIAISON SECTION
LRS.....	LABOR RELATIONS SECTION
LS.....	LIAISON SECTION
MCD.....	MAJOR CRIMES DIVISION
METRO.....	METROPOLITAN DIVISION
MISN.....	MISSION AREA
MRS.....	MEDIA RELATIONS SECTION
MSD.....	MANAGEMENT SERVICES DIVISION
MTD.....	MOTOR TRANSPORT DIVISION
MTD-VAL.....	MOTOR TRANSPORT DIVISION-VALLEY
ND.....	NARCOTICS DIVISION
NE.....	NORTHEAST AREA
NEWT.....	NEWTON AREA
NHWD.....	NORTH HOLLYWOOD AREA
NVAL.....	NORTH VALLEY AREA
OAS.....	OFFICE OF ADMINISTRATIVE SERVICES
OC.....	OPERATIONS COORDINATOR
OCD.....	ORGANIZED CRIME DIVISION
OCVD.....	ORGANIZED CRIME & VICE DIVISION
ODG.....	ORGANIZATIONAL DEVELOPMENT GROUP
OHR.....	OFFICE OF HUMAN RESOURCES
OMB.....	OMBUDSMAN
OO.....	OFFICE OF OPERATIONS
OPS.....	OFFICE OF PERSONNEL SERVICES

OSS..... OFFICE OF SUPPORT SERVICES
PAC..... PACIFIC AREA

DEPARTMENT ENTITIES LISTED BY THEIR ABBREVIATIONS

AREA	TITLE
PAC-LAX.....	PACIFIC AREA - LAX SUBSTATION
PAS.....	PUBLIC AFFAIRS SECTION
PC.....	POLICE COMMISSION
PD.....	PROPERTY DIVISION
PD-VAL.....	PROPERTY DIVISION-VALLEY
PER.....	PERSONNEL DIVISION
PER ABS.....	PERSONNEL ABSENCE
PER-M.....	PERSONNEL IN LONG TERM MILITARY LEAVE
PERG.....	PERSONNEL GROUP
PERPOOL.....	PERSONNEL POOL
PIO.....	PUBLIC INFORMATION OFFICE
PRD.....	PLANNING & RESEARCH DIVISION
PSB.....	PROFESSIONAL STANDARDS BUREAU
PTA.....	POLICE TRAINING ADMINISTRATOR
PTB.....	PERSONNEL & TRAINING BUREAU
RAMP.....	RAMPART AREA
RCD.....	RESERVE COORDINATION DIVISION
RCS.....	RESERVE COORDINATION SECTION
RED.....	RECRUITMENT & EMPLOYMENT DIVISION
RES.....	RECRUITMENT & EMPLOYMENT SECTION
RHD.....	ROBBERY-HOMICIDE DIVISION
RI.....	RECORDS AND IDENTIFICATION DIVISION
RMB.....	RISK MANAGEMENT BUREAU
RMD.....	RISK MANAGEMENT DIVISION
RMG.....	RISK MANAGEMENT GROUP
SB.....	SOUTH BUREAU
SB-HOM.....	SOUTH BUREAU-HOMICIDE UNIT
SD.....	SUPPLY DIVISION
SDTF.....	SYSTEMS DEVELOPMENT TASK FORCE
SE.....	SOUTHEAST AREA
SID.....	SCIENTIFIC INVESTIGATION DIVISION
SID-VAL.....	SCIENTIFIC INVESTIGATION DIVISION-VALLEY
SOB.....	SPECIAL OPERATIONS BUREAU
SOSD.....	SPECIAL OPERATIONS SUPPORT DIVISION
SSB.....	SUPPORT SERVICES BUREAU
SSD.....	SPECIAL SERVICES DIVISION
SSG.....	SUPPORT SERVICES GROUP
STD.....	SOUTH TRAFFIC DIVISION
SW.....	SOUTHWEST AREA
TBD.....	TRANSIT BUS DIVISION
TCS.....	TRAFFIC COORDINATION SECTION
TD.....	TRAINING DIVISION
TD-REC.....	TRAINING DIVISION-RECRUIT
TD-RES.....	TRAINING DIVISION-RESERVE
TEAMS.....	TEAMS II DEVELOPMENT
TG.....	TRAINING GROUP
TPD.....	TACTICAL PLANNING DIVISION
TRD.....	TRANSIT RAIL DIVISION
TRSG.....	TRANSIT SERVICES GROUP
TSD.....	TRANSIT SERVICES DIVISION
TSG.....	TECHNICAL SERVICES GROUP
TSS.....	TRANSIT SERVICES SECTION
UOFD.....	USE OF FORCR DIVISION
USD.....	UNIFORMED SUPPORT DIVISION
USG.....	UNIFORMED SERVICES GROUP

VB..... VALLEY BUREAU
VICE..... VICE DIVISION

DEPARTMENT ENTITIES LISTED BY THEIR ABBREVIATIONS

AREA	TITLE
VNY.....	VAN NUYS AREA
VTD.....	VALLEY TRAFFIC DIVISION
WB.....	WEST BUREAU
WIL.....	WILSHIRE AREA
WLA.....	WEST LOS ANGELES AREA
WTD.....	WEST TRAFFIC DIVISION
WVAL.....	WEST VALLEY AREA
77TH.....	77TH STREET AREA

**CIVILIAN TABLE OF ORGANIZATION AND DEPLOYMENT REPORT
AS OF JANUARY 09, 2005**

7.6

	ADM PER		C/PR. CLK		EX. SEC/S		SR. CLK TYPYST		CLERK STN/TYP		SR. & CSA		AUTO SERIES		PR/SR., DET.OFC		PR/SR., PRP.OFC		SCIENCE /TECH		ACCTG SERIES		SR/SYS ANALY		BLDG TRADE		SR. & PSR		MISCEL. CIVIL.		*TOTAL*			
	TO	D	TO	D	TO	D	TO	D	TO	D	TO	D	TO	D	TO	D	TO	D	TO	D	TO	D	TO	D	TO	D	TO	D	TO	D	TO	D		
ATD																														0	0			
CIID																																		
JD																																		
OC																																		
PRS																																		
PTB																																		
RCS																															0	0		
BSS	1	2			1		1	2	1	1																			19	15	23	20		
OHR																																		
CED																															0	0		
TD	25	21	1	1	1	1	9	10	15	16			1		1	1				12	10	1			16	14			17	15	99	89		
TOT GRP	25	21	1	1	1	1	9	10	15	16			1		1	1				12	10	1			16	14			17	15	99	89		
RED																															0	0		
PERG	4	4			1	1	3	1	2	3													1								11	9		
PER	8	8	2	2	2		13	12	20	17																					45	39		
TOT GRP	12	12	2	2	3	1	16	13	22	20													1								56	48		
PER ABS						1																									0	1		
TOT GRP						1																									0	1		
JD-MET	6	2			1		3	2	5	5																					95	154		
JD-OPER							2	1	1																		10				182	133		
LLS							1			1																					1	1		
OO	8	4			2	2	4	3	1	1																					15	10		
JD-VAL							1	1	1																						72	57		
CCD					1	1	4	5	8	7																	1	1			14	14		
DB	1	1			1	2	1	1	2	1																					5	5		
VICE	2	2			1	1	3	2	1	1																	1				8	6		
DSD	2	2			1	1	7	7	3	6																	3	3			16	19		
RHD	3	3			1	1	2	2	3	3																					10	10		
JUV	2				1	1	2	1	6	3																					17	8		
ND	5	5			2	1	9	7	23	12																					39	25		
OCVD																																0	0	
SOB		1			2	1				1																					2	3		
SOSD	2	1			1		3	5	7	5																		3	1			16	12	
ASD	1				1	1			2	2			2	2																5	5	11	10	
METRO	4	3			1	1	2	2	1	1																		2	1	3	3	13	11	
NVAL																																0	0	
VB	3	1			2	2	3	3		1																					8	7		
DEV	5	2	1	1	2	1	4	4	9	8																		14	6			35	22	
FTHL	5	1	1	1	1	1	4	4	9	6																					15	7	35	20

Note: TO=Table of Organization (Number Authorized) D=Number Deployed

**CIVILIAN TABLE OF ORGANIZATION AND DEPLOYMENT REPORT
AS OF JANUARY 09, 2005**

	ADM PER		C/PR. CLK		EX. SEC/S		SR. CLK TYPIST		CLERK STN/TYP		SR. & CSA		AUTO SERIES		PR/SR., DET.OFC		PR/SR., PRP.OFC		SCIENCE /TECH		ACCTG SERIES		SR/SYS ANALY		BLDG TRADE		SR. & PSR		MISCEL. CIVIL.		*TOTAL*	
	TO	D	TO	D	TO	D	TO	D	TO	D	TO	D	TO	D	TO	D	TO	D	TO	D	TO	D	TO	D	TO	D	TO	D	TO	D	TO	D
NHWD	5	5	1	1	1	1	4	3	8	7															16	8			35	25		
VNY	5	2	1	1	1		4	4	13	10															17	2			41	19		
WVAL	5	5	1	1	1	1	4	6	10	5															16	5			37	23		
MISN	5	2	1	1	1	1	4	1	10																15	2			36	6		
VTD	2	1			1	1	2	2	6	6															3				14	10		
TOT BUR	35	19	6	6	10	8	29	26	65	43															96	30			241	132		
PAC-LAX					1	1			1	1																				2	2	
WB	3	2			2	2	1	1	1	2																				7	7	
HWD	5	4	1		1	1	6	6	12	8															16	7			41	26		
PAC	5	5	1	1	1		4	4	11	8															14	3						
WIL	5	3	1		2	1	4	4	12	11															16	7			40	26		
WLA	3	3	1	2	1		4	3	8	4															15	4			32	16		
WTD	2				1	1	1		3	4															3	3			10	8		
TOT BUR	23	17	4	3	9	6	20	18	48	38															64	24			168	106		
CB	6	4			2	2	2	1																		1	1			11	8	
CENT	3	3	1	1	2	1	6	4	11	12															15	7	4	2	42	30		
HOBK	4	3	1	1	1	1	4	4	10	7															15	8			35	24		
NE	5	4	1	1	1	1	4	4	9	8															16	6			36	24		
NEWT	4	3	1		1	1	4	3	11	11															16	8			37	26		
RAMP	4	3	1		1	1	5	5	13	9															16	6			40	24		
CTD	1	1			1	1	2	2	5	3															3	1			12	8		
TOT BUR	27	21	5	3	9	8	27	23	59	50															82	37	4	2	213	144		
SB	3	2			2	1	1	1	2	2																				8	6	
HARB	5	5	1	1	1	1	4	3	9	7															2	2	14	8	36	27		
SE	5	4	1	1	1	1	4	4	13	9															16	5			40	24		
SW	4	1	1	1	1	1	4	4	11	8															16	10			37	25		
77TH	5	4	1	1	2	1	4	5	15	10															16	5			43	26		
STD	2	1			1	1	1	1	3	3															2	1			9	6		
TOT BUR	24	17	4	4	8	5	18	18	53	39															2	2	64	29	173	114		
APG																														0	0	
ATSB	4	1			1	1		1																						5	3	
OSS					2	1		1	1																					3	2	
PRD	8	7			1	1	4	3	4	4																				18	18	
TEAMS		3				1		1		1																				0	15	
OMB	3	2			1	1	1	1																						5	4	
TG	5	3			1	2		1	1																					1	6	
TOT GRP	5	3			1	2		1	1																					1	8	6
FTSB																														0	0	
TSG	1				1	1	1																							3	1	

Note: TO=Table of Organization (Number Authorized) D=Number Deployed

**CIVILIAN TABLE OF ORGANIZATION AND DEPLOYMENT REPORT
AS OF JANUARY 09, 2005**

	ADM PER		C/PR. CLK		EX. SEC/S		SR. CLK TYPIST		CLERK STN/TYP		SR. & CSA		AUTO SERIES		PR/SR., DET.OFC		PR/SR., PRP.OFC		SCIENCE /TECH		ACCTG SERIES		SR/SYS ANALY		BLDG TRADE		SR. & PSR		MISCEL. CIVIL.		*TOTAL*			
	TO	D	TO	D	TO	D	TO	D	TO	D	TO	D	TO	D	TO	D	TO	D	TO	D	TO	D	TO	D	TO	D	TO	D	TO	D	TO	D		
FOD	17	12			1		4	6	8	9			1	1							39	29		1	3	3			10	9	83	70		
FMD	7	10			1		1	2		2																					9	14		
MTD	5	4			1	1	5	5					253	214							1	1	1								266	225		
PD	3	3			1	1	2	1	1	1	1					64	52														72	59		
PD-VAL																20	17														20	17		
SID	7	4			1		5	3	16	13										214	182							7	3	250	205			
SID-VAL								1	1											20	13										21	14		
COMMFLR																											411	537			411	537		
ITD	6	3	3	1	1	1	7	5	15	8													51	42					5	2	88	62		
RI	14	10	27	22	1	1	159	124	47	43									39	29			1						2	2	289	232		
ICSB	2	3			1	1	1	1																							4	5		
COMM	5	5	1	1	1	1	6	9	5	4																175	53			193	73			
ECCCS	5	6			1	1	1	1	1	1																1	2	1	1	14	19			
TOT BUR	32	27	31	24	5	5	174	140	68	56										39	29	1	55	49		587	592	8	5	999	928			
PC	12	12			5	3	2	1	3	2																					22	18		
IG	18	8			2	2	3	3	2	1											2	1	1	1							28	16		
CID	19	16	1	1			6	6	11	8																					37	31		
TOT OFC	49	36	1	1	7	5	11	10	16	11											2	1	1	1							87	65		
CTCIB					1	2			1																							2	2	
CP	1	2			3	2	2	4		2																	1	1			7	11		
ERG	4	3			1					1																						5	4	
TOT GRP	4	3			1					1																						5	4	
AD	2	4			1	1	1	3																							4	8		
CDB	2	1				1	1	1																								3	3	
CRID		2				1																										0	3	
RMG	48	39			1	1	7	7	6	4																					62	51		
CIMB																																0	0	
ESD		2			1	1		1	1	1																						2	5	
MCD	3	3			1	1	4	3	5	4																						13	11	
FID	1	1			1	1	3	3	1	1																						6	6	
PSB	7	6	3	2	5	4	25	23	3	10																					6	6		
PIO	1	2			1	1	1			1																	1	1	1	2	5	7		
UOFD	1	1			1	1	1	1	1	1																						4	4	
COS		1			1	1																										1	3	
CRS								1												2												2	1	
IAG																																	0	0
TOT GRP																																	0	0
TOT BUR	2	4			3	3	2	3	1	2											2						1	1	1	2	12	15		
TOT OFC	70	67	3	2	18	18	45	48	18	25											2					2	2	7	8	165	170			

Note: TO=Table of Organization (Number Authorized) D=Number Deployed

**CIVILIAN TABLE OF ORGANIZATION AND DEPLOYMENT REPORT
AS OF JANUARY 09, 2005**

	ADM PER		C/PR. CLK		EX. SEC/S		SR. CLK TYPIST		CLERK STN/TYP		SR. & CSA		AUTO SERIES		PR/SR., DET.OFC		PR/SR., PRP.OFC		SCIENCE /TECH		ACCTG SERIES		SR/SYS ANALY		BLDG TRADE		SR. & PSR		MISCEL. CIVIL.		*TOTAL*	
	TO	D	TO	D	TO	D	TO	D	TO	D	TO	D	TO	D	TO	D	TO	D	TO	D	TO	D	TO	D	TO	D	TO	D	TO	D		
GRAND TOTAL	394	312	57	46	99	81	417	372	461	379	1	1	257	217	321	334	84	69	288	235	44	33	58	60	21	19	922	726	81	65	3505	2949

Note: TO=Table of Organization (Number Authorized) D=Number Deployed

SWORN PERSONNEL BY RANK, PAY GRADE WITHIN RANK, AND AGE AS OF DECEMBER 31, 2004

YEAR BIRTH	AGE	ALL RANKS	COP	AC	DC	CMDR	CPT3	CPT2	CPT1	LT 2	LT 1	DET3	DET2	DET1	SGT2	SGT1	PO 3	PO 2	PO 1
1927	77	1											1						
1932	72	1										1							
1935	69	1											1						
1936	68	2									1				1				
1937	67	5										1	1				3		
1938	66	1												1					
1939	65	3										1					1	1	
1940	64	4								1						1	1	1	
1941	63	15					1			2		1			1	3	5	2	
1942	62	15									1	1	2	1	1	1	7	1	
1943	61	33				1	1	1		1	1	2	6	4	3	2	6	5	
1944	60	37					1			2	2	6	5	2	4	5	7	3	
1945	59	35			1	1	1			3		6	4	2		6	9	2	
1946	58	76			2	1		1	1	8	1	10	14	3	7	4	15	9	
1947	57	91	1							7	5	11	15	3	3	8	20	18	
1948	56	116				2	2	1	1	12	2	12	14	6	12	12	22	18	
1949	55	131				1	4	1		7	4	19	25	6	13	19	24	8	
1950	54	116			1	1	2		1	5	3	22	19	3	10	15	27	7	
1951	53	135				1	2	1	1	10	3	21	17	13	9	14	23	20	
1952	52	138				2	2	1		4	8	16	23	8	15	24	20	15	
1953	51	172					3		1	6	3	23	25	17	13	18	28	35	
1954	50	182			2		4	3		8	7	23	23	17	16	18	34	27	
1955	49	189			2	1	3			9	5	15	26	15	19	28	38	28	
1956	48	207				1	4		2	12	6	15	25	14	28	26	41	33	
1957	47	220				1	1	2	6	13	7	20	20	13	24	26	41	46	
1958	46	234			1			2	1	7	13	14	33	26	15	28	44	49	1
1959	45	266			1		2		1	7	3	28	39	23	19	39	69	35	
1960	44	276			1			1		8	3	19	34	21	33	33	61	61	1
1961	43	276					1			9	4	11	30	30	26	31	77	56	1
1962	42	322					1		2	3	3	5	25	40	31	31	102	79	
1963	41	356							1		6	3	43	46	17	30	113	97	
1964	40	366							1	5		7	35	34	31	33	104	116	
1965	39	377								4	1	6	29	39	23	43	114	114	4
1966	38	411								4	1	2	30	46	14	45	133	133	3
1967	37	417								2		1	21	36	16	32	145	160	4
1968	36	400								1		1	14	33	10	23	130	181	7
1969	35	399										1	9	30	8	24	121	198	8
1970	34	415											6	25	5	18	122	234	5
1971	33	401										1	5	22	2	21	99	242	9
1972	32	428											6	16	3	9	117	267	10
1973	31	402											1	8		10	91	285	7
1974	30	292												2	1	2	34	233	20
1975	29	230												1	1		13	202	13
1976	28	207												1	1		11	177	17
1977	27	192															3	170	19
1978	26	139																119	20
1979	25	132																107	25
1980	24	85																57	28
1981	23	52																32	20
1982	22	18																7	11
1983	21	5																	5
TOTAL		9024	1	0	11	13	35	14	19	160	93	325	626	607	435	682	2075	3690	238
AVG. AGE		39.0	57.0	0.0	51.1	53.8	51.6	51.1	47.7	49.6	49.2	49.9	45.9	41.7	45.2	43.8	40.1	34.6	28.1

SWORN PERSONNEL BY RANK, PAY GRADE WITHIN RANK, AND AGE AS OF DECEMBER 31, 2004

7.10

YEAR APPT	YEARS SERV	ALL RANKS	COP	AC	DC	CMDR	CPT3	CPT2	CPT1	LT 2	LT 1	DET3	DET2	DET1	SGT2	SGT1	PO 3	PO 2	PO 1
1953	51	1											1						
1956	48	1										1							
1961	43	1										1							
1962	42	1													1				
1963	41	4								1				1	1		1		
1964	40	3						1				1	1						
1965	39	2											1				1		
1966	38	8			1								3				4		
1967	37	16				1	2				1	3	2	1	1	2	2	1	
1968	36	28				1				6	1	2	5		3		6	4	
1969	35	34				2				4	1	5	5		2	3	9	3	
1970	34	62					3			5	2	10	4	1	5	9	17	6	
1971	33	68				1	1		1	8	1	14	6	2	5	6	12	11	
1972	32	85				1	4			8	3	13	11	5	7	10	14	9	
1973	31	105			2	2	2	1	1	8	4	17	15	3	11	12	19	8	
1974	30	147			2	2	2			11	7	24	23	7	17	13	23	18	
1975	29	91				1	1	1	1	4	2	10	21	5	9	11	13	12	
1976	28	67			1			1		1	5	12	12	4	4	10	11	6	
1977	27	119				1	6	1	1	8	4	16	20	8	20	17	9	8	
1978	26	81					1	1	2	9	2	9	14	4	16	6	9	8	
1979	25	77				1	2	1	1	5	2	14	6	3	7	12	15	8	
1980	24	166					5	2	1	10	9	30	23	9	13	24	21	19	
1981	23	246			2	1	1		3	12	10	36	35	19	33	26	42	26	
1982	22	219				1	1	1	1	7	1	22	36	25	23	29	36	36	
1983	21	182						3	1	9	6	24	25	13	18	25	44	14	
1984	20	164							1	5	6	8	28	13	17	23	41	22	
1985	19	150					1		2	1	7	8	23	19	10	19	38	22	
1986	18	116								2	2	10	21	14	7	12	34	14	
1987	17	342			1		1		1	9	6	9	37	50	31	41	98	58	
1988	16	464					1	1		13	4	11	79	45	31	69	130	80	
1989	15	442								7	5	7	57	54	38	50	131	93	
1990	14	558							1	3	1	5	48	78	47	71	184	120	
1991	13	99								2		2	11	15	8	11	28	22	
1992	12	21											1	8	2	2	5	3	
1993	11	275								1			16	36	11	33	110	68	
1994	10	493								1		1	21	65	20	43	197	145	
1995	9	755											9	49	7	44	327	319	
1996	8	706											1	36	7	24	246	392	
1997	7	562			1		1		1		1		4	12	1	24	122	395	
1998	6	385													2	1	58	324	
1999	5	289															11	278	
2000	4	246																246	
2001	3	130												1			1	128	
2002	2	445	1											2			5	437	
2003	1	366			1												1	319	45
2004	0	198												1				8	189
TOTAL		9020	1	0	11	13	35	14	19	160	93	325	626	607	435	682	2075	3690	234
TOTAL YRS AVG SVC		116568	2	0	259	396	950	355	429	3953	2192	8164	12643	9268	8661	11920	28488	28847	41
AVG YEARS OF SVC		12.9	2.0	0.0	23.5	30.5	27.1	25.4	22.6	24.7	23.6	25.1	20.2	15.3	19.9	17.5	13.7	7.8	0.2

SWORN PERSONNEL BY YEAR OF APPOINTMENT TO PRESENT RANK AND PAY GRADE AS OF DECEMBER 31, 2004

YEAR APPT	SERV. RANK	ALL RANKS	COP	AC	DC	CMDR	CPT3	CPT2	CPT1	LT 2	LT 1	DET3	DET2	DET1	SGT2	SGT1	PO 3	PO 2	PO 1
1971	33	1													1				
1973	31	25															3	22	
1974	30	5															3	2	
1975	29	9															4	5	
1976	28	6															2	4	
1977	27	7														1	2	4	
1978	26	10													1		2	7	
1979	25	18										2	6	1			1	8	
1980	24	15								1		1			1	2	5	5	
1981	23	11												2		1	2	6	
1982	22	29								1		1	1			3	6	17	
1983	21	30										1					6	23	
1984	20	29										2	2		1	2	5	17	
1985	19	25										3	1		1		12	9	
1986	18	37										1	2		2	2	9	21	
1987	17	35								2	1		3		1		20	8	
1988	16	78										2	5	5	2	7	27	30	
1989	15	110								1		2	10	2	5	9	25	56	
1990	14	193								1	1	5	14	2	2	6	85	77	
1991	13	184					1			2		7	6	4	3	15	22	124	
1992	12	63								2		6	1	2	4	1	15	32	
1993	11	99					2					12	6	4	5	17	34	19	
1994	10	255								7	2	12	43	17	19	25	109	21	
1995	9	379				1	1			5	2	19	30	21	12	31	130	127	
1996	8	524								2	2	13	30	27	12	25	184	229	
1997	7	674					1			8	1	16	46	25	26	41	132	378	
1998	6	860				1	1		1	15	8	26	46	27	29	73	172	461	
1999	5	897				3	3	1		15	2	54	88	45	49	71	251	315	
2000	4	976			1	2	5	1	2	23	13	45	96	72	29	69	277	341	
2001	3	845					5			28	19	33	67	112	91	67	166	257	
2002	2	756	1		5	5	6	6	8	3	6	18	39	122	55	114	147	221	
2003	1	869			4	1	2	1	2	30	20	16	43	99	53	80	199	274	45
2004	0	818			1		8	5	6	6	6	21	30	5	17	7	17	500	189
TOTAL		8872	1	0	11	13	35	14	19	152	83	317	615	594	421	669	2074	3620	234
TOTAL YRS IN PRESENT RANK		49656	2	0	18	49	121	22	32	723	291	1904	3584	2433	1999	3559	13619	21255	45
AVERAGE YRS IN PRESENT RANK		5.6	2.0	0.0	1.6	3.8	3.5	1.6	1.7	4.8	3.5	6.0	5.8	4.1	4.7	5.3	6.6	5.9	0.2

**OFFICER TABLE OF ORGANIZATION AND DEPLOYMENT REPORT
AS OF 01/09/05**

	STAFF OFCR		CAPT III		CAPT II		CAPT I		LIEUT II		LIEUT I		DET III		DET II		DET I		SGT II		SGT I		PO III		PO II		PO I		*TOTAL*							
	TO	D	TO	D	TO	D	TO	D	TO	D	TO	D	TO	D	TO	D	TO	D	TO	D	TO	D	TO	D	TO	D	TO	D	TO	D	TO	D				
BSS OHR																				1	1														6	5
TD-REC CED					1				1											6		3		17		11						98	229	108		
TD			1	1			1		4	5			1		3		1		16	21		4	129	141	1	20					151	198				
TOT GRP			1	1	1	1			5	5			1		3		1		22	21		3	146	141	241	30			98	419	306					
RED PER	1	1							1	3					1		1		2	4		5	1	13		14						5	42			
PERG									3	2			3	4	11		1		6	16		10	3	25	11		19		9			47	76			
TOT GRP	1	1							4	5			3	4	12		2		8	20		10	8	26	24		33		9			52	118			
PER ABS TOT GRP																				1													0	1		
JD-MET JD-OPER					1				3	2									4	5		9	9										16	17		
LLS CO									1											4				3									0	8		
JD-VAL	1	1							3			1							8				11		8								0	33		
CCD DB					1				7				39		48		34							4		1							0	134		
VICE			1	1					1				3				4							1									0	12		
DSD					1	1			2				9		7		12		2				4		2							1	39			
RHD			1	1					7	3			15	9	47	28	39	30				1	25	12	30	75						164	159			
JUV					1	1			7	5			31	20	46	29	10	10					1	1									96	66		
ND			1	1			2		3	3			15	14	22	16	25	18			1	2	21	19	28	17							116	90		
OCVD			1	1					9	6			37	36	96	67	93	60			5	3	48	71	65	65							356	309		
SOB SOSD			2						6				18		28		29						17		2								101	0		
ASD METRO									1											1				3									0	7		
									3				5		6		9			6		6		23		36							0	95		
			1	1				1	1	2	2								5	4		5	6	1	1	64	68						79	83		
			1	1				8	6										33	31			295	244									337	282		
NVAL VB			1								4									2													7	0		
DEV	2	2	1					3	3			2	3	1	1				3	3	3	3	6	6	17	20							38	41		
FTHL			1	1			1	1	1	2	4	4	6	5	16	17	19	21	6	8	31	30	73	75	149	164		15					307	343		
NHWD			1	1			1	1	1	2	4	5	7	6	13	12	18	22	6	7	26	24	72	62	139	129		9					288	280		
VNY			1	1			1	1	1	2	4	5	6	6	15	13	17	17	6	6	26	26	72	70	119	117		8					268	272		
WVAL			1	1			1	1	1	2	4	4	7	6	16	16	20	23	6	6	35	34	82	76	159	140		19					332	328		
MISN									1	2	4	4	6	5	16	17	19	25	6	5	31	31	77	73	122	143		13					284	320		
VTD										2	4	4	6	6	16	17	19	25	6	5	31	31	77	73	122	143		13					0	26		
TOT BUR	2	2	7	6	1	1	5	6	8	15	26	28	35	38	82	81	95	109	39	45	171	170	401	385	844	866		64					1716	1816		
PAC-LAX WB					1				1	1										1		7	7	14	7	24	44						47	60		
	2	2						3	3					2	2	1			2	3			3	3	6								19	13		

Note: TO=Table of Organization (Number Authorized) D=Number Deployed

**OFFICER TABLE OF ORGANIZATION AND DEPLOYMENT REPORT
AS OF 01/09/05**

	STAFF OFCR		CAPT III		CAPT II		CAPT I		LIEUT II		LIEUT I		DET III		DET II		DET I		SGT II		SGT I		PO III		PO II		PO I		*TOTAL*		
	TO	D	TO	D	TO	D	TO	D	TO	D	TO	D	TO	D	TO	D	TO	D	TO	D	TO	D	TO	D	TO	D	TO	D	TO	D	TO
HWD			1	1			1	1	2	3	4	4	6	4	15	15	17	19	7	8	33	33	90	82	145	169		9	321	348	
PAC			1	1			1	1	1	2	4	4	6	6	14	13	16	15	6	6	34	32	66	63	152	118		10	301	271	
WIL			1	1			1	1	1	3	4	4	7	7	18	19	22	22	6	6	39	37	97	89	186	149		20	382	358	
WLA			1	1			1	1	1	2	4	4	6	7	9	7	12	12	6	6	26	25	56	51	131	117		11	253	244	
WTD					1	1					2	2	1		3	3	1	1	4	4	16	16	17	18	134	138			179	183	
TOT BUR	2	2	4	4	1	2	4	4	9	14	18	18	28	26	60	57	68	69	32	33	155	150	343	313	778	735		50	1502	1477	
CB	2	2							3	2	1		1	2			1	1	3	3	1	1	2	3	7	7			21	21	
CENT			1	1			1	1	1	2	4	4	6	6	12	11	14	15	6	5	31	30	89	90	150	168		4	315	337	
HOBK			1	1			1	1	1	2	4	4	7	7	11	13	14	17	6	7	22	23	62	64	100	108		2	229	249	
NE			1	1			1	1	1	3	4	4	6	7	15	15	19	22	6	6	28	27	56	68	118	137		3	255	294	
NEWT			1	1			1	1	1	2	4	5	8	8	14	11	17	18	6	6	28	29	79	78	116	149		9	275	317	
RAMP			1	1			1	1	1	2	4	4	7	7	17	15	21	25	6	7	36	39	102	98	170	153		7	366	359	
CTD					1	1					2	2	1	1	4	4	1	1	4	4	13	15	17	17	104	115			147	160	
TOT BUR	2	2	5	5	1	1	5	5	8	13	23	23	36	38	73	69	87	99	37	38	159	164	407	418	765	837		25	1608	1737	
SB	2	2							3	3		1	2	1	2	2	2	5	4	3	1	3	8	6	5	12			29	38	
HARB			1	1			1	1	1	1	4	4	6	6	13	13	15	16	6	6	28	28	67	65	131	105		14	273	260	
SE			1	1			1	1	1	2	4	4	7	7	18	16	21	24	6	5	33	34	79	72	182	193		16	353	375	
SW			1	1			1	1	1	2	4	4	7	8	17	18	21	28	6	7	36	35	78	80	165	194		16	337	394	
77TH			1	1			1	1	1	2	4	4	7	7	18	16	22	28	6	7	34	34	87	82	180	234		22	361	438	
STD					1	1					2	2	1	1	3	2	1		4	4	11	10	14	15	88	91			125	126	
TOT BUR	2	2	4	4	1	1	4	4	7	10	18	19	30	30	71	67	82	101	32	32	143	144	333	320	751	829		68	1478	1631	
APG																														0	0
OSS		2								1										5							2			0	10
PRD				1						2										8		3				14	3			0	31
TEAMS		1								1										1						2				0	5
OMB	1		1	1					1	1			1	1					2	4				1			1		7	8	
TG	1	1																	1	4		1	1	3		1			3	10	
TOT GRP	1	1																	1	4		1	1	3		1			3	10	
TSG																				1										0	1
FOD																										1				1	0
FMD																			2	2				3					2	5	
SID			1																			3				18	22			19	25
ITD																					1		1	1					1	2	
ICSB								1	1		1									1									1	3	
COMM			1	1				4	5										3	5	3	2	2	4	45	11			58	28	
ECCCS								1											2	2			3	4					6	6	
TOT BUR			1	1				6	6		1								5	8	3	3	6	9	45	11			66	39	
PC																							1	1					1	1	
IG												1							1	1									2	1	
CID								1	1			2	2	2	1	6	5						1	1		2			12	12	
TOT OFC								1	1			3	2	2	1	6	5			1	1			2	2		2		15	14	

Note: TO=Table of Organization (Number Authorized) D=Number Deployed

**OFFICER TABLE OF ORGANIZATION AND DEPLOYMENT REPORT
AS OF 01/09/05**

	STAFF OFCR		CAPT III		CAPT II		CAPT I		LIEUT II		LIEUT I		DET III		DET II		DET I		SGT II		SGT I		PO III		PO II		PO I		*TOTAL*	
	TO	D	TO	D	TO	D	TO	D	TO	D	TO	D	TO	D	TO	D	TO	D	TO	D	TO	D	TO	D	TO	D	TO	D	TO	D
CTCIB		1							1																			0	2	
CP	3	1							3	1							1		1	2			4	1				12	5	
ERG	1	1							1	2									6									2	9	
TOT GRP	1	1							1	2									6									2	9	
AD				1					2				2		6				7		1				1			0	20	
CDB									1																			0	1	
CRID				1					1			1							3		1							0	7	
RMG		1							3			4		13		10							11		10			0	54	
CIMB																												0	0	
ESD					1				1					3		4			4				27		2			0	42	
MCD				1					8			18		50		34			7		1		5		4			0	128	
FID				1					3				12		30				1		1							0	48	
PSB		2		1		2			11			11		43				121					1		10			0	202	
PIO									1		1								2				7		6			0	17	
UOFD					1						1								2		2		9					0	15	
COS	2	1							1	2								2	1									5	4	
CRS									1		1							3		2	4		8	9	7	2		21	16	
GL	1								2				2															3	2	
IAG	1		1		2				8			5	29					72					1		1			120	0	
TOT GRP	1		1		2				8			5	29					72					1		1			120	0	
TOT BUR	4	1	1		2	1			11	4	1	2	5	2	29			77	5	2	6	9	25	8	8		149	54		
TOT OFC	8	7	1	5	2	4			15	38	1	2	5	50	29	145	1	48	78	158	2	10	13	70	8	35	163	572		
GRAND TOTAL	19	25	31	35	11	14	18	19	108	157	88	94	257	326	556	636	535	611	309	447	665	687	2087	2101	3644	3683	0	314	8328	9149

7.14

Note: TO=Table of Organization (Number Authorized) D=Number Deployed

SWORN PERSONNEL INCREASE/DECREASE (2004)

TOOK EXAM	PASSED EXAM	INTERVIEWED	MEDICAL	BACKGROUND
5174	3654	3246	932	1494

SEPARATIONS FROM LAPD (2004)

RANK	TOTAL	RESIGNED		TERMINATED			RETIRED		DECEASED
		REG	RECRUIT	REG	RECRUIT	PROBATION	SERVICE	DISABILITY	
CHIEF	0	0	0	0	0	0	0	0	0
AC	0	0	0	0	0	0	0	0	0
DEP CHF	2	0	0	0	0	0	2	0	0
CMDR	0	0	0	0	0	0	0	0	0
CAPT III	5	0	0	0	0	0	5	0	0
CAPT II	0	0	0	0	0	0	0	0	0
CAPT I	0	0	0	0	0	0	0	0	0
LT II	5	0	0	0	0	0	5	0	0
LT I	3	0	0	1	0	0	2	0	0
DET III	22	3	0	0	0	0	18	1	0
DET II	32	2	0	0	0	0	26	2	2
DET I	19	5	0	0	0	0	9	1	4
SGT II	12	0	0	1	0	0	11	0	0
SGT I	18	2	0	0	0	0	13	3	0
PO III	43	12	0	4	0	0	23	4	0
PO II	90	57	0	9	0	2	13	5	4
PO I	63	0	61	1	0	1	0	0	0
PO SPE	3	2	0	1	0	0	0	0	0
TOTAL	317	83	61	17	0	3	127	16	10

**COMPENSATION AND OVERTIME DATA
CALENDAR YEAR 2004**

	TOTAL	
	SWORN	CIVILIAN
SICK <i>Includes sick hours used at 100%, 75% and 50% rates, family illness, preventive medicine, absences without pay arising from any use of sick time for which there was not adequate accumulated balance and the use of catastrophic leave.</i>	696,028	296,337
INJURED ON DUTY (IOD) <i>Includes all IOD (traumatic and non-traumatic) hours and Workers' Compensation hours.</i>	738,489	169,327
VACATION <i>Includes vacation hours taken off, and absences without pay arising from the lack of sufficient accumulated balances to cover time taken off. Does not include vacation hours paid while on Military Leave or IOD.</i>	1,320,531	421,519
MILITARY LEAVE <i>Includes hours of Military Leave with and without pay.</i>	82,837	10,777
OVERTIME WORKED Time and One-Half Rate Straight Time Rate <i>Includes all overtime hours worked at the straight time or time and one-half rate irrespective of whether the time was paid, or compensated with accumulated time.</i>	1,725,313 1,542,033 183,281	190,196 185,935 4,261
OVERTIME HOURS PAID Time and One-Half Rate (PA) Straight Time Rate (PB) % of Overtime Paid <i>Includes all overtime hours worked and paid at the time and one-half or straight time rate.</i>	1,423,583 1,283,188 140,396 82.51%	156,100 152,391 3,709 82.07%
OVERTIME HOURS TAKEN OFF Time and One-Half Rate Straight Time Rate <i>Includes hours taken off reducing overtime balances accumulated at the straight time or time and one-half rates from either New or Old Banks (sworn only). Also includes absences without pay arising from intents to use accumulated overtime for which there were insufficient balances.</i>	425,164 384,372 40,793	54,400 53,889 510
DISCIPLINARY ACTIONS <i>Includes suspensions, relieved from duty with pay and temporary relieved from duty.</i>	22,581	3,775
MISCELLANEOUS (HOURS USED) Absence Without Pay (AW) Leave Without Pay (8L, LW, PL) Bereavement Leave (BL) Floating Holiday (Including hours in excess of benefits) Jury Duty (JD)	76,368 4,462 51,674 20,208 - 24	144,144 2,280 94,507 8,111 27,792 11,454

AVERAGE DEPLOYMENT	9,147	3,004
--------------------	-------	-------

NOTE: Fiscal Operations Division should be contacted concerning use of this data to ensure proper interpretation and application.

TRAINING ACTIVITIES FOR 2004

SCHOOLS	SWORN	CIVIL	OUT-SIDE AGCY.	RESER	TOTAL ATTD.	TOTAL STUD. DAYS	PROG. RUNS	TOTAL DAYS INST.
RECRUIT TRAINING	212	---	0	---	212	166368	9	254
IN-SERVICE								
#00-08 DOM VIOL:CRT ORD	1	0	0	0	1	0	1	0
#02-03 KIDS IN PRL:M 02	0	178	0	0	178	45	35	9
#02-07 DSPHR 02:B C CPT	0	198	0	0	198	50	43	11
#03-04 REC,RPT&PRV TR03	4	0	0	0	4	1	2	1
#171-21467 SUP/DV/TNG	2	83	0	0	85	85	5	5
#171-21764 UOF REV ETHS	8	131	0	0	139	90	10	7
#171-2667 CUS SRV/TCT	10	141	0	0	151	151	11	11
ADMIN INTL DISCIPL SEM	93	22	24	0	139	139	1	1
ADMINISTRATIVE INVESTN	2288	43	0	0	2331	1,166	48	24
ADMN INV TRN-THE-TRNR	44	0	0	0	44	22	1	1
ARREST AND CONTROL	6	0	0	0	6	1	6	1
BASC FIREARMS HANDGUN	2	0	0	0	2	0	2	0
BASC FIREARMS SHOTGUN	7	0	0	0	7	2	7	2
BASIC COURSE	4	0	0	0	4	154	1	39
BSIC LAW ENF PFMCE AUD	7	19	0	0	26	78	2	6
COCAINE PIPE RES SCRNG	9	0	0	0	9	1	1	0
COMMUNITY RELATNS TRG	1	0	0	8	9	2	1	0
CONTROLLED SUBSTANCES	2	0	0	0	2	1	2	1
CRIME STRATEGY SEMINAR	0	1	0	0	1	2	1	2
CRIMINAL INTL FOR EXEC	0	1	0	0	1	2	1	2
CRIMINAL JUSTICE	0	0	0	2	2	1	2	1
DEAF/HARD OF HRG TRNG	74	14	0	0	88	11	1	0
DISPATCHER - CUST SERV	0	81	0	0	81	81	4	4
DISPATCHER-WELLNESS	0	81	0	0	81	81	4	4
DIV/AREA DIR TRG-F-ARMS	46	0	1	0	47	30	36	23
DIV/AREA DIR TRG-OTHER	1	0	0	0	1	0	1	0
DIV/AREA DIR TRG-TACTCS	1	0	0	0	1	0	1	0
DIV/AREA DIR TRG-UOF	11	0	0	0	11	1	10	1
DIV/AREA DR TRG-COMPLNT	6	1	2	0	9	8	9	8
DIV/AREA DR TRG-OTHER	11	0	0	0	11	2	9	2
DIV/AREA DR TRG-VEH PUR	82	0	0	0	82	42	43	20
DRIVR TRG-EVOC PIT CDP9	56	0	0	0	56	23	6	3
FIELD OFC UPD(CDP7)	419	0	0	6	425	425	4	4
FIREARMS TAC HDGUN CDP8	69	0	0	0	69	35	3	2
FIREARMS-SEMIAUTO PSTL	1981	0	5	24	2010	4,020	89	178
FIRST AID/CPR	2	0	0	0	2	0	2	0
FLD DATA CAPT RPT UPDTE	904	1	0	6	911	259	29	8
H.A.T.E COMPUTER CURSE	18	0	0	0	18	36	1	2
LATENT PRINTS	37	0	0	0	37	9	3	1
LAW ENF&NEWS MEDIA REL	2	0	0	0	2	1	1	0
M-26 TASER	1	0	0	0	1	0	1	0
MENTAL ILL UPDT(S&K251)	36	0	0	0	36	14	5	2
MENTAL ILLNESS	1	0.17	0	0	1	0	1	0

TRAINING ACTIVITES FOR 2004

SCHOOLS	SWORN	CIVIL	OUT-SIDE AGCY.	RESER	TOTAL ATTD.	TOTAL STUD. DAYS	PROG. RUNS	TOTAL DAYS INST.
MOD #02-09 THE INTL 02	4	0	0	0	4	1	2	1
MOD #02-10 QTY GD FTO	4	0	0	0	4	1	2	1
MOD #02-11 DSP RC&RT 02	0	194	0	0	194	49	41	10
OFF DUTY ACTIONS	0	0	0	13	13	3	1	0
PC832 FIREARMS	0	0	0	17	17	51	2	6
PERSONAL PROTECT EQPMNT	1214	1	0	9	1224	254	65	14
POSTPARTUM PSYCHOSIS	1	0	0	0	1	0	1	0
PRELIMRY INVESTIGATNS	0	0	0	3	3	0	1	0
PRESERVATION OF EVIDNCE	0	0	0	2	2	2	1	1
PRTBL OFC DAT SY AP TRG	3969	6	0	47	4022	998	137	34
PURSUIT POLICY CHG-03	71	7	0	0	78	10	5	1
RACIAL PROFILING	2	0	0	0	2	1	2	1
REHIRE/REST/REINSTATEMT	5	0	0	0	5	107	3	64
REINTEGRATION	13	0	0	0	13	8	10	6
RET & SEX HAR DISC TRG	74	14	0	0	88	11	1	0
REV PER EVA GUDL T/TRNR	1	2	0	0	3	1	2	1
SCHOOL INV BUY UNIT CUR	8	0	0	0	8	120	1	15
SEARCH & SEIZURE	0	0	0	3	3	2	2	1
SNR DET OFC ORIENTATN	0	15	0	0	15	15	1	1
STC #034 007949 BSC/DRG	4	29	0	0	33	33	5	5
STC #171-26366 CEL EXT	1	143	0	0	144	72	8	4
STC#171-26271 UTL EM IN	2	139	0	0	141	71	8	4
STC#171-26432 LDRSHP C-	1	160	0	0	161	81	9	5
SUPVSR TRNG PRGRM-QTR 1	1143	18	0	0	1161	169	42	6
SUPVSR TRNG PRGRM-QTR 3	934	25	0	0	959	140	30	4
SUPVSR TRNG PRGRM-QTR 4	1215	26	0	0	1241	170	41	6
TACT INST MENTOR ORINTN	26	0	0	0	26	13	2	1
TRAINING DAY-JAIL DIV	28	52	0	0	80	80	3	3
USE OF FORCE	0	0	0	1	1	1	1	1
VISUALLY/HEARG IMPARED	1	0	0	0	1	0	1	0
WEAPONS VIOLATIONS	0	0	0	5	5	3	1	1
WOMEN'S LEADRSHP CONF	1	0	1	0	2	1	2	1
WPNS MASS DES CP6S&K250	345	1	0	11	357	357	1	1
03-05 CLTS/NCIC ADMIN	92	8	0	2	102	10	30	3
03-05 CLTS/NCIC FUL ACC	8	68	0	0	76	11	24	3
03-05 CLTS/NCIC LES ACC	3706	845	0	60	4611	807	250	44
#02-03 KIDS IN PRL:M 02	0	178	0	0	178	45	35	9
#02-07 DSPHR 02:B C CPT	0	198	0	0	198	50	43	11
#03-04 REC,RPT&PRV TR03	4	0	0	0	4	1	2	1
#034-3775 EXEC COMD SCH	1	0	0	0	1	2	1	2
#034-5298 JAIL INT GTHG	0	6	0	0	6	6	1	1
#034-7450 OFC SURV TRG	1	17	0	0	18	18	3	3
#171-21467 SUP/DV/TNG	2	83	0	0	85	85	5	5
#171-21764 UOF REV ETHS	8	131	0	0	139	90	10	7
*TOTAL SCHOOLS IN-SERVICE	19119	2748	33	219	22119	10722	1184	630

TRAINING ACTIVITES FOR 2004

SCHOOLS	SWORN	CIVIL	OUT- SIDE AGCY.	RESER	TOTAL ATTD.	TOTAL STUD. DAYS	PROG. RUNS	TOTAL DAYS INST.
SUPERVISORY DEV								
#171-2667 CUS SRV/TCT	10	141	0	0	151	151	11	11
ADMIN INTL DISCIPL SEM	93	22	24	0	139	139	1	1
ADMINISTRATIVE INVESTN 2	288	43	0	0	2331	1,166	48	24
ADMN INV TRN-THE-TRNR	44	0	0	0	44	22	1	1
AUTO EXT DEFIBRILLATR	1	0	0	0	1	1	1	1
BSIC LAW ENF PFMCE AUD	7	19	0	0	26	78	2	6
CAL ROB INVEST ASSCTN	6	0	0	0	6	12	1	2
CARBINE INSTRUCTR CURSE	1	0	0	0	1	5	1	5
COCAINE PIPE RES SCRNG	9	0	0	0	9	1	1	0
COMMUNITY RELATNS TRG	1	0	0	8	9	2	1	0
COMP CLETS USR GRP CONF	5	9	0	0	14	14	2	2
CONTROLLED SUBSTANCES	2	0	0	0	2	1	2	1
CRIME STRATEGY SEMINAR	0	1	0	0	1	2	1	2
CRIME STRTEGY SEMINAR	8	0	0	0	8	16	1	2
DEAF/HARD OF HRG TRNG	74	14	0	0	88	11	1	0
DISCIPLN & INC MNGMT	105	0	0	0	105	53	1	1
DIV/AREA DIR TRG-F-ARMS	46	0	1	0	47	30	36	23
DIV/AREA DIR TRG-OTHER	1	0	0	0	1	0	1	0
DIV/AREA DIR TRG-TACTCS	1	0	0	0	1	0	1	0
DIV/AREA DIR TRG-UOF	11	0	0	0	11	1	10	1
DIV/AREA DR TRG-COMPLNT	6	1	2	0	9	8	9	8
DIV/AREA DR TRG-OTHER	11	0	0	0	11	2	9	2
DIV/AREA DR TRG-VEH PUR	82	0	0	0	82	42	43	20
DRIVR TRG-EVOC PIT CDP9	56	0	0	0	56	23	6	3
F-ARMS/GLCK TRN-THE-TNR	31	0	0	0	31	16	3	2
FIELD OFC UPD(CDP7)	419	0	0	6	425	425	4	4
FIREARMS TAC HDGUN CDP8	69	0	0	0	69	35	3	2
FIREARMS-SEMIAUTO PSTL	1981	0	5	24	2010	4,020	89	178
FIRST AID/CPR	2	0	0	0	2	0	2	0
FLD DATA CAPT RPT UPDTE	904	1	0	6	911	259	29	8
H.A.T.E COMPUTER CURSE	18	0	0	0	18	36	1	2
HOUSING AUT OV DTL TRG	198	0	0	0	198	65	16	5
INTERNATL ASS COP CONF	2	0	0	0	2	7	2	7
LATENT PRINTS	37	0	0	0	37	9	3	1
LAW ENF&NEWS MEDIA REL	2	0	0	0	2	1	1	0
M-26 TASER	1	0	0	0	1	0	1	0
MENTAL ILL UPDT(S&K251)	36	0	0	0	36	14	5	2
MOD #02-09 THE INTL 02	4	0	0	0	4	1	2	1
MOD #02-10 QTY GD FTO	4	0	0	0	4	1	2	1
MOD #02-11 DSP RC&RT 02	0	194	0	0	194	49	41	10
OFF DUTY ACTIONS	0	0	0	13	13	3	1	0
OUTSIDE TRAINING	110	20	0	6	136	393	81	232
PC 832 PRTR TRG-ADM PTN	10	0	0	0	10	4	1	0
PC 832 PRTR TRG-AR&CNTL	11	0	0	0	11	4	1	0
PC 832 PRTR TRNG-F/ARM	10	0	0	0	10	1	1	0

TRAINING ACTIVITES FOR 2004

SCHOOLS	SWORN	CIVIL	OUT-SIDE AGCY.	RESER	TOTAL ATTD.	TOTAL STUD. DAYS	PROG. RUNS	TOTAL DAYS INST.
PERSONAL PROTECT EQPMNT	1214	1	0	9	1224	254	65	14
PRELIMRY INVESTIGATNS	0	0	0	3	3	0	1	0
PRESERVATION OF EVIDNCE	0	0	0	2	2	2	1	1
PURSUIT POLICY CHG-03	71	7	0	0	78	10	5	1
REHIRE/REST/REINSTATEMT	5	0	0	0	5	107	3	64
REINTEGRATION	13	0	0	0	13	8	10	6
RET & SEX HAR DISC TRG	74	14	0	0	88	11	1	0
REV PER EVA GUDL T/TRNR	1	2	0	0	3	1	2	1
STC #034 007949 BSC/DRG	4	29	0	0	33	33	5	5
STC #171-26366 CEL EXT	1	143	0	0	144	72	8	4
STC# 617-18502 INST/ORN	2	15	0	0	17	9	1	1
STC#171-26271 UTL EM IN	2	139	0	0	141	71	8	4
STC#171-26432 LDRSHP C-	1	160	0	0	161	81	9	5
SUPVSR TRNG PRGRM-QTR 1	1143	18	0	0	1161	169	42	6
SUPVSR TRNG PRGRM-QTR 3	934	25	0	0	959	140	30	4
SUPVSR TRNG PRGRM-QTR 4	1215	26	0	0	1241	170	41	6
TACT INST MENTOR ORINTN	26	0	0	0	26	13	2	1
TERRORIST BOMBINGS	1	0	0	0	1	4	1	4
TRAINING DAY-JAIL DIV	28	52	0	0	80	80	3	3
USE OF FORCE	0	0	0	1	1	1	1	1
WOMEN'S LEADRSHP CONF	1	0	1	0	2	1	2	1
WORD 2000	0	0	1	0	1	1	1	1
WPNS MASS DES CP6S&K250	345	1	0	11	357	357	1	1
03-05 CLTS/NCIC ADMIN	92	8	0	2	102	10	30	3
03-05 CLTS/NCIC FUL ACC	8	68	0	0	76	11	24	3
03-05 CLTS/NCIC LES ACC 3	706	845	0	60	4611	807	250	44
2004 LEAPS CONFERENCE	28	0	0	0	28	28	1	1
*TOTAL SCHOOLS SUPERVISORY DEV	15649	2631	34	151	18465	9867	1129	790
CIVILIAN TRAINING								
#00-08 DOM VIOL:CRT ORD	1	0	0	0	1	0	1	0
#02-03 KIDS IN PRL:M 02	0	178	0	0	178	45	35	9
#02-07 DSPHR 02:B C CPT	0	198	0	0	198	50	43	11
#03-04 REC,RPT&PRV TR03	4	0	0	0	4	1	2	1
#034-5298 JAIL INT GTHG	0	6	0	0	6	6	1	1
#034-7450 OFC SURV TRG	1	17	0	0	18	18	3	3
#171-21467 SUP/DV/TNG	2	83	0	0	85	85	5	5
#171-21764 UOF REV ETHS	8	131	0	0	139	90	10	7
#171-2667 CUS SRV/TCT	10	141	0	0	151	151	11	11
AUTO EXT DEFIBRILLATR	1	0	0	0	1	1	1	1
BSIC LAW ENF PFMCE AUD	7	19	0	0	26	78	2	6
COMMUNITY RELATNS TRG	1	0	0	8	9	2	1	0
COMP CLETS USR GRP CONF	5	9	0	0	14	14	2	2

TRAINING ACTIVITES FOR 2004

SCHOOLS	SWORN	CIVIL	OUT-SIDE AGCY.	RESER	TOTAL ATTD.	TOTAL STUD. DAYS	PROG. RUNS	TOTAL DAYS INST.
CONTROLLED SUBSTANCES	2	0	0	0	2	1	2	1
CRIME STRATEGY SEMINAR	0	1	0	0	1	2	1	2
CRIME STRATEGY SEMINAR	8	0	0	0	8	16	1	2
DISPATCHER - CUST SERV	0	81	0	0	81	81	4	4
DISPATCHER-WELLNESS	0	81	0	0	81	81	4	4
ERGONOMICS TRAINING	0	235	0	0	235	86	13	5
FIREARMS-GLOCK TRNSITN	9	0	0	0	9	27	1	3
FIRST AID/CPR	2	0	0	0	2	0	2	0
INTERNATL ASS COP CONF	2	0	0	0	2	7	2	7
LATENT PRINTS	37	0	0	0	37	9	3	1
LAW ENF&NEWS MEDIA REL	2	0	0	0	2	1	1	0
M-26 TASER	1	0	0	0	1	0	1	0
MOD #02-09 THE INTL 02	4	0	0	0	4	1	2	1
MOD #02-10 QTY GD FTO	4	0	0	0	4	1	2	1
MOD #02-11 DSP RC&RT 02	0	194	0	0	194	49	41	10
OUTSIDE TRAINING	110	20	0	6	136	393	81	232
PRESERVATION OF EVIDNCE	0	0	0	2	2	2	1	1
REINTEGRATION	13	0	0	0	13	8	10	6
SNR DET OFC ORIENTATN	0	15	0	0	15	15	1	1
STC #171-26366 CEL EXT	1	143	0	0	144	72	8	4
STC# 617-18502 INST/ORN	2	15	0	0	17	9	1	1
STC#171-26271 UTL EM IN	2	139	0	0	141	71	8	4
STC#171-26432 LDRSHP C-	1	160	0	0	161	81	9	5
TRAINING DAY-JAIL DIV	28	52	0	0	80	80	3	3
WOMEN'S LEADRSHIP CONF	1	0	1	0	2	1	2	1
WORD 2000	0	0	1	0	1	1	1	1
03-05 CLTS/NCIC ADMIN	92	8	0	2	102	10	30	3
03-05 CLTS/NCIC FUL ACC	8	68	0	0	76	11	24	3
03-05 CLTS/NCIC LES ACC 3	706	845	0	60	4611	807	250	44
*TOTAL SCHOOLS CIVILIAN TRAINING	4075	2839	2	78	6994	2461	626	404

EXTERNAL PROGRAMS

#034-3775 EXEC COMD SCH	1	0	0	0	1	2	1	2
#034-5298 JAIL INT GTHG	0	6	0	0	6	6	1	1
#034-7450 OFC SURV TRG	1	17	0	0	18	18	3	3
ARMORER SCH:NRA/LSN COL	1	0	0	0	1	5	1	5
AUTO EXT DEFIBRILLATR	1	0	0	0	1	1	1	1
CAL ROB INVEST ASSCTN	6	0	0	0	6	12	1	2
CARBINE INSTRUCTR CURSE	1	0	0	0	1	5	1	5
COMP CLETS USR GRP CONF	5	9	0	0	14	14	2	2
CRIME STRATEGY SEMINAR	8	0	0	0	8	16	1	2
CRIMINAL INTL FOR EXEC	0	1	0	0	1	2	1	2
DISCIPLN & INC MNGMT	105	0	0	0	105	53	1	1
ERGONOMICS TRAINING	0	235	0	0	235	86	13	5

TRAINING ACTIVITES FOR 2004

SCHOOLS	SWORN	CIVIL	OUT- SIDE AGCY.	RESER	TOTAL ATTD.	TOTAL STUD. DAYS	PROG. RUNS	TOTAL DAYS INST.
EXTREM & TERROR THRTS	1	0	0	0	1	3	1	3
F-ARMS/GLCK TRN-THE-TNR	31	0	0	0	31	16	3	2
FIREARMS-GLOCK TRNSITN	9	0	0	0	9	27	1	3
GANGS AND SUBCULTURES	2	0	0	0	2	10	1	5
HOUSING AUT OV DTL TRG	198	0	0	0	198	65	16	5
INTERNATL ASS COP CONF	2	0	0	0	2	7	2	7
OUTSIDE TRAINING	110	20	0	6	136	393	81	232
PC 832 PRTR TRG-ADM PTN	10	0	0	0	10	4	1	0
PC 832 PRTR TRG-AR&CNTL	11	0	0	0	11	4	1	0
PC 832 PRTR TRNG-F/ARM	10	0	0	0	10	1	1	0
PHY FITNESS SPECIALIST	2	0	0	0	2	10	1	5
STC #034 007949 BSC/DRG	4	29	0	0	33	33	5	5
STC# 617-18502 INST/ORN	2	15	0	0	17	9	1	1
TERRORIST BOMBINGS	1	0	0	0	1	4	1	4
TRFFIC COL RAILRD CRSNG	20	0	0	0	20	20	5	5
WORD 2000	0	0	1	0	1	1	1	1
2004 LEAPS CONFERENCE	28	0	0	0	28	28	1	1
*TOTAL SCHOOLS EXTERNAL PROGRAMS	570	332	1	6	909	853	150	309
TOTAL	56435	8550	1047	772	69351	73719	5376	5532

**DEPARTMENT VEHICLES BY DIVISION & BUREAU
By Type and Location of Assignment for 2004**

	TOTAL	AUTOS			MISCELLANEOUS						Motors	Loan	NON BUDGETED		
		B/W	Hyb	Plain	Van	Bus	Lt Trk	Hvy Trk	Util	Other			R11	Donated	
Police Commission	4			3								1			
Inspector General	3			1								2			
Commission Invest Div	5		1	4											
Chief of Police	12			8			1		1			2			
Chief of Staff - PSB	1			1											
Force Investigation Div	41			25								16			
Special Operations Div	2		1									1			
Community Relations	5		1	3	1										
Government Liaison	1			1											
Internal Affairs Group	86		6	66								14			
Administrative Invest Div	1			1											
Criminal Investigation Div	1			1											
Public Information Office	5		1	4											
Office of Operations	7		1	5								1			
Compstat	9			7	2										
Office of Human Resources	4			1					1			2			
Ombuds Office	3			3											
Employee Relations Group	2			2											
Behavioral Science Servcs	6			6											
Personnel Group	6		1	5											
Personnel Division	5			5											
Reserve Coordination Div	2		1	1											
Recrutmnt & Emplmnt Div	21	1	3	11	1							3		2	
Training Group	1			1											
Training Division	90	24	8	22	10		2		1	5		16	2		
Risk Management Group	14		2	11											1
Office of Support Services	5		1	2								2			
Teams II Development	2			2											
Advanced Planning Group	4			2								2			
Planning & Research Div	10		1	9											
Admin & Technical Svcs Bur	2			2											
Fiscal Operations Division	1			1											
Supply Section	6			1	2		1			2					
Facilities Management	14			12								2			
Motor Transport Division	282	15	12	44	25		8			21	33	122		2	
Property Division	6			2			1		2	1					
Jail Division	8			4	2					1		1			
Scientific Invest Division	58			39	11				5	1					2

DEPARTMENT VEHICLES BY DIVISION & BUREAU
By Type and Location of Assignment for 2004

	TOTAL	AUTOS			MISCELLANEOUS						Motors	Loan	NON BUDGETED		
		B/W	Hyb	Plain	Van	Bus	Lt Trk	Hvy Trk	Util	Other			R11	Donated	
Info & Comm Services Bur	2			2											
Communications Division	6			6											
ECCCS	5			2					1			2			
Info Technology Division	12			7	4							1			
Records & Ident Division	1			1											
Consent Decree Bureau	1			1											
Civil Rights Integrity Div	3			2								1			
Audit Division	8			4								4			
Critical Incident Mgmt Bur	9			5								4			
Major Crime Div	92		1	85								6			
Emergency Services Div	91	7	3	6	1		6	6	28	26		1	1	6	
Special Operations Bureau	4			1					1			2			
Air Support Division	23		2	2	2		1			8		3	2	3	
Special Opers Support Div	114	2	3	27	2		2		1	2	68	7			
Metro Division	246	12	29	144	2		10		17	14		10	1	7	
Detective Bureau	12			11								1			
Juvenile Division	68		6	56	3							3			
Detective Support Div	58		5	43								10			
Robbery-Homicide Div	61		1	49								10		1	
Narcotics Division	310			299	5		1		2	2		1			
Org Crime & Vice Division	65			64	1										
Commercial Crimes Div	83		5	56	1					1		17		3	
Operations Central Bureau	34		13	19					1			1			
Central Division	105	61	9	28	2		2		1	1		1			
Hollenbeck Division	90	46	12	26	2		1		1	1				1	
Newton Division	109	54	11	34	1	1	1		1	1		4		1	
Northeast Division	100	58	10	25	2		1		1	2		1			
Rampart Division	122	66	10	33	1		1		1	1		4	1	4	
Central Traffic Division	111	22	4	5					1	3	74			2	
Operations South Bureau	51	3	9	26	1				1	1		9		1	
Harbor Division	96	49	10	23	3		2		1	1		6		1	
77th Street Division	124	68	11	25	1	1	1		1	1		13		2	
Southeast Division	115	61	10	26	1		1		1	1		13		1	
Southwest Division	118	66	10	29	3		1		1	1		7			
South Traffic Division	83	19	4	2	2				1	3	52				

**DEPARTMENT VEHICLES BY DIVISION & BUREAU
By Type and Location of Assignment for 2004**

	TOTAL	AUTOS			MISCELLANEOUS						Motors	Loan	NON BUDGETED	
		B/W	Hyb	Plain	Van	Bus	Lt Trk	Hvy Trk	Util	Other			R11	Donated
Operations Valley Bureau	38	1	4	26	1					1		5		
Devonshire Division	104	57	10	25	1		1			1	3	3		3
Foothill Division	101	57	10	26	2		1			1	1	3		
North Hollywood Division	87	49	10	23	1		1			1	1			1
Van Nuys Division	99	52	10	24	2		1			1	1	8		
West Valley Division	96	56	10	24	3		1			2				
Valley Traffic Division	149	28	7	5						4	5	98	1	1
Operations West Bureau	25		7	17						1				
Hollywood Division	110	62	11	30	2		1			2	1	1		
Pacific Division	116	60	10	27	2		1			4	4	4		4
LAX Field Services Div	24	12		7						1	4			
West Los Angeles Division	84	49	9	18	2	1	1			1	1	1		1
Wilshire Division	111	60	10	34	2		1			1	1	1		1
West Traffic Division	121	26	4	4						1	2	78	1	5
FLEET TOTAL	4532	1203	330	1782	112	3	53	8	95	123	403	357	7	56

Notes:

- Hold Harmless/Rentals not included
- Seized Vehicles included as active for Narcotics, all other divisions included as loan
- MTL Vehicles included as loan
- MTR Vehicles included in MTD Pool as loan

GRAPHS

CITY OF LOS ANGELES

L.A.P.D.
 TOTAL SELECTED
 PART I CRIMES
 FOR ALL AREAS

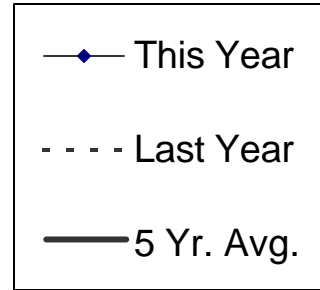
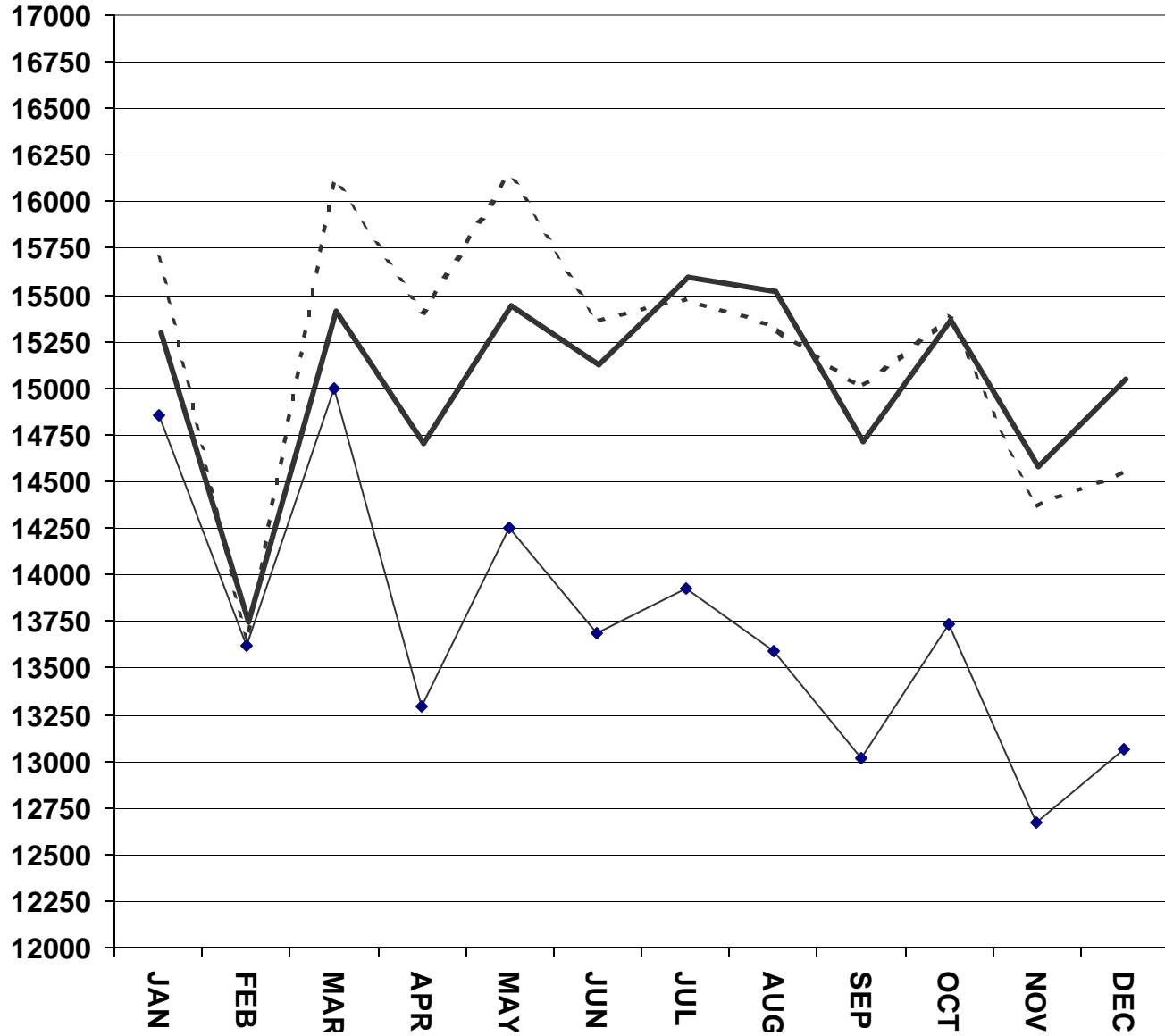

** BURGLARY-THEFT FROM AUTO,
 HOMICIDE, RAPE, ROBBERY,
 AGG. ASSAULT, BURGLARY,
 AUTO THEFT, THEFT FROM PERSON

C
V
T
P
G
L
N
Y
R
R
B
N

CITY OF LOS ANGELES

L.A.P.D.
TOTAL VIOLENT
PART I CRIMES
FOR ALL AREAS

8.3

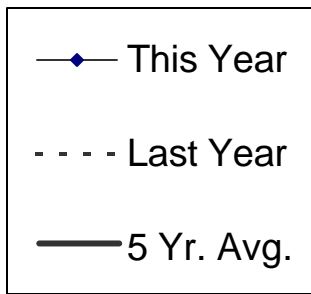

** HOMICIDE, ROBBERY,
RAPE, AGG. ASSAULT

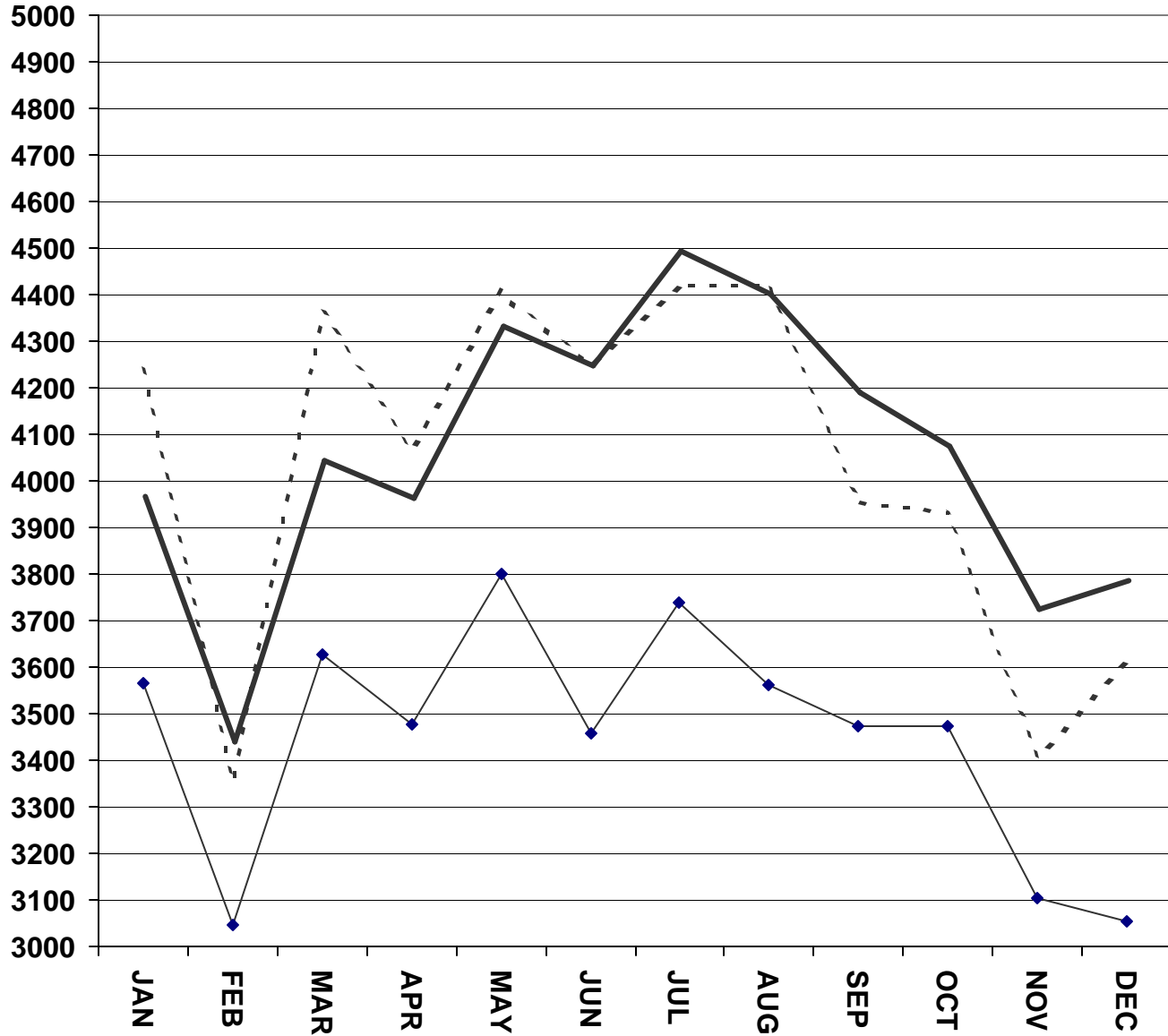

S
V
L
2
3
.
1
Y
2
R
3
1

CITY OF LOS ANGELES

L.A.P.D.
 TOTAL SELECTED
 PROPERTY
 PART I CRIMES
 FOR ALL AREAS

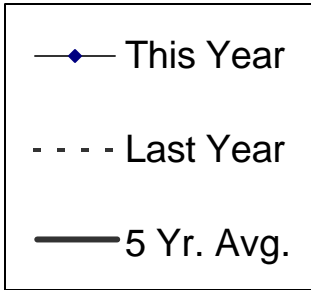
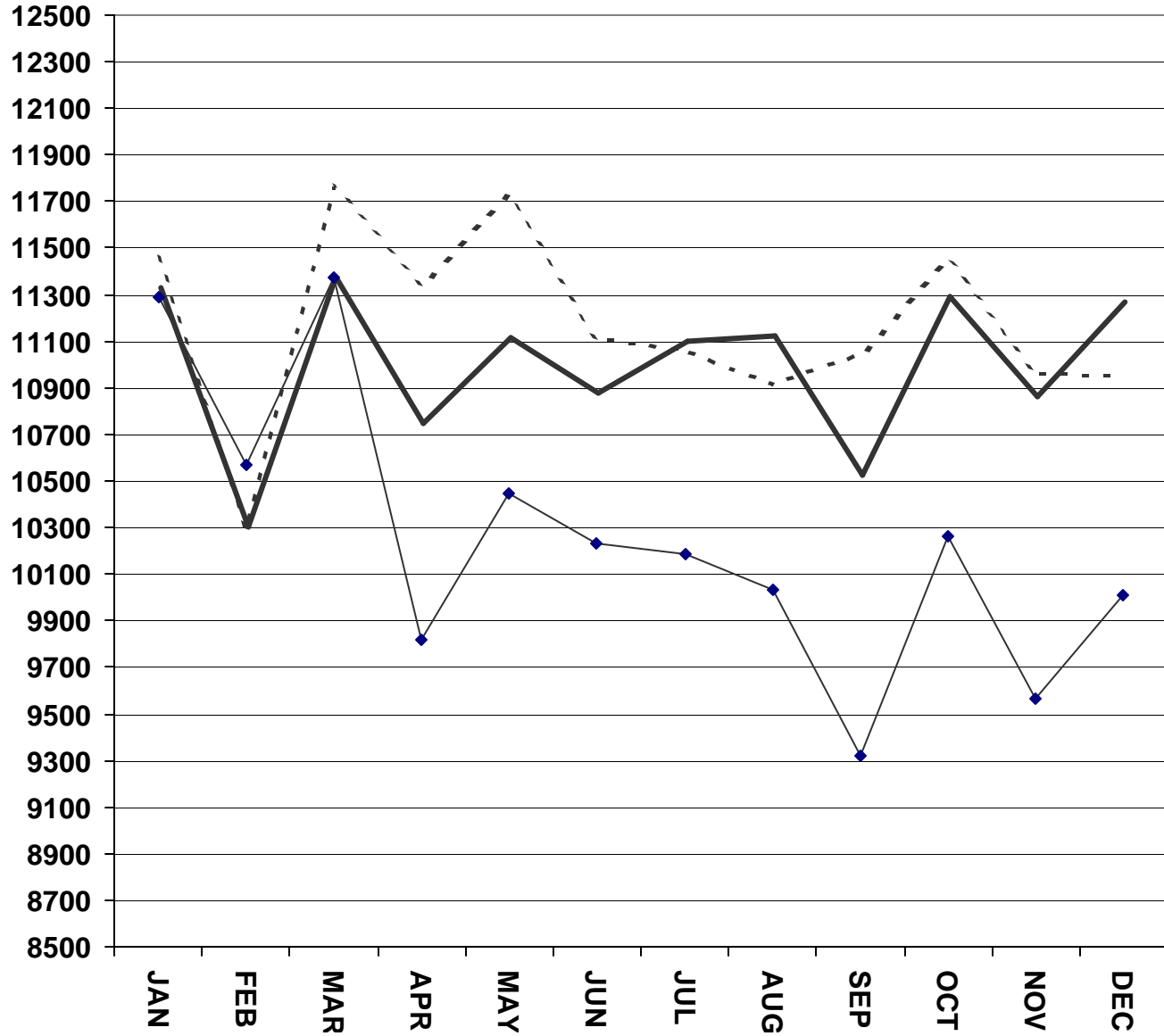

** THEFT FROM PERSON,
 BURGLARY, AUTO THEFT,
 BURGLARY-THEFT FROM AUTO

C
V
T
P
G
-
N
Y
R
R
3
N

PART I CRIMES 1995-2004

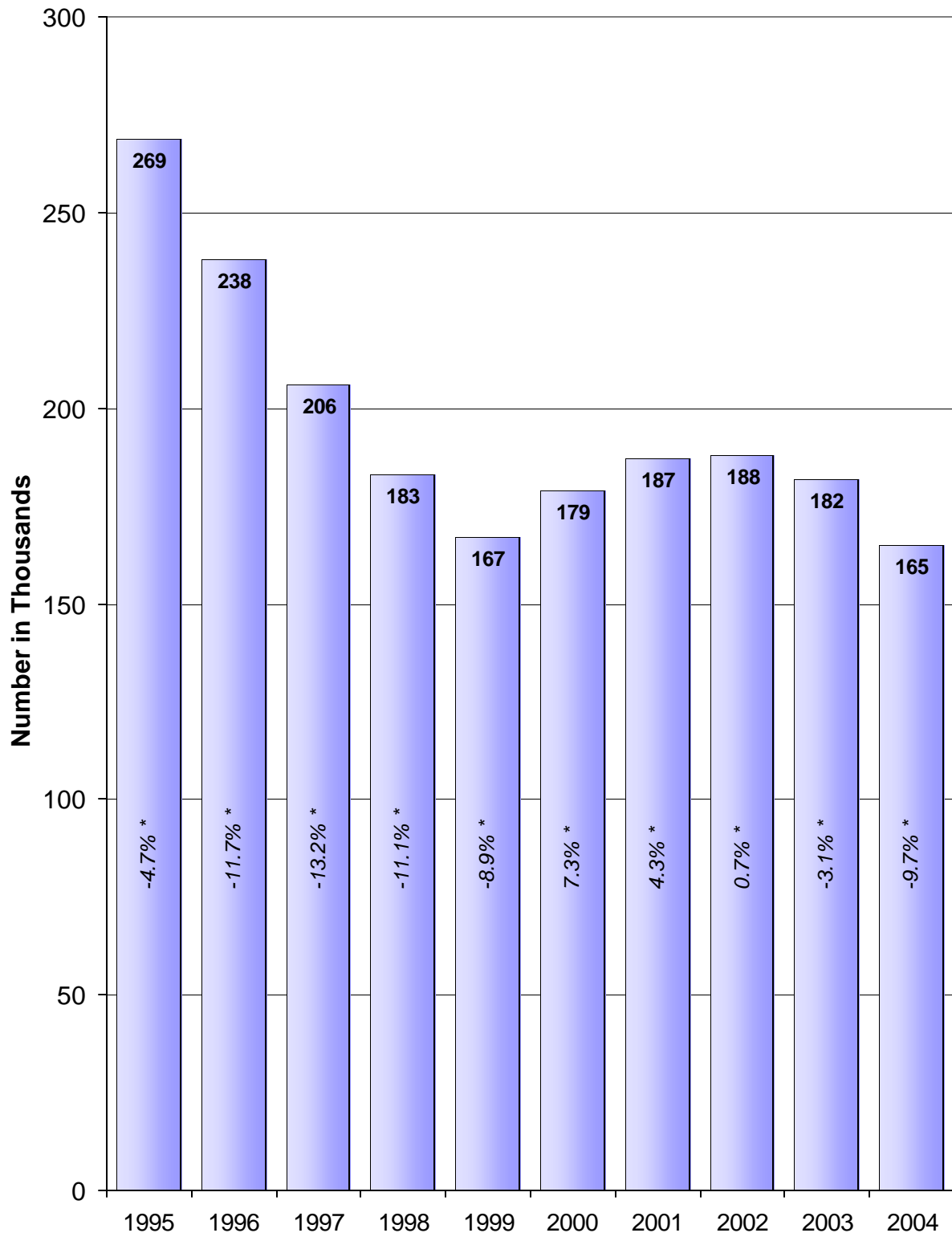

* Percentage of change from previous year



VEHICLE THEFT 2004

BY TYPE OF PREMISES WHERE THEFT OCCURRED

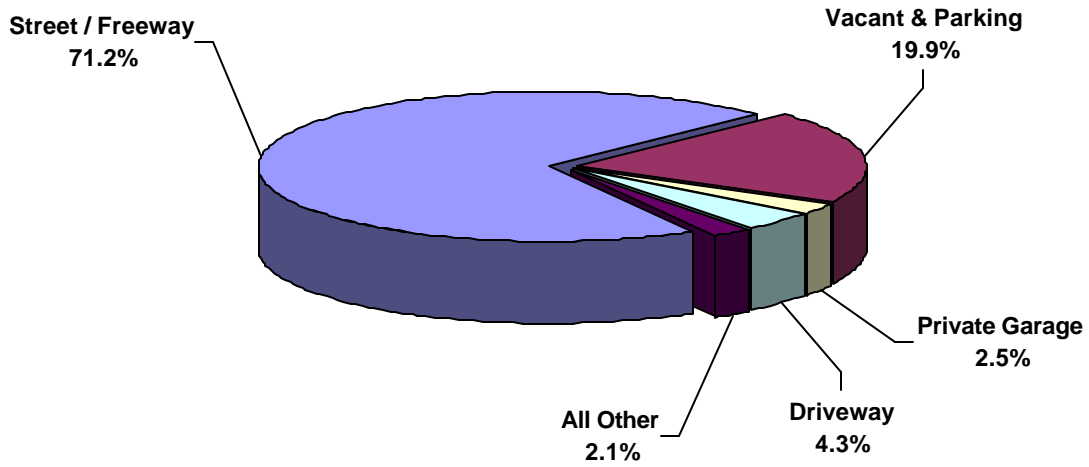

TYPE OF VEHICLE

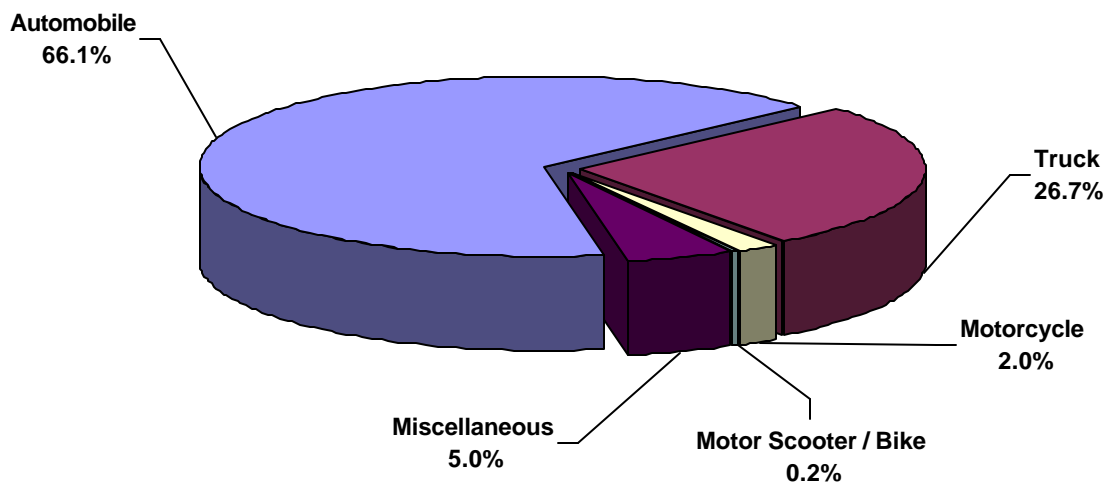

**PERCENTAGE DISTRIBUTION OF PART I CRIMES AND
ARRESTS, PERCENT OF CRIMES
CLEARED WITHIN CATEGORY
2004**

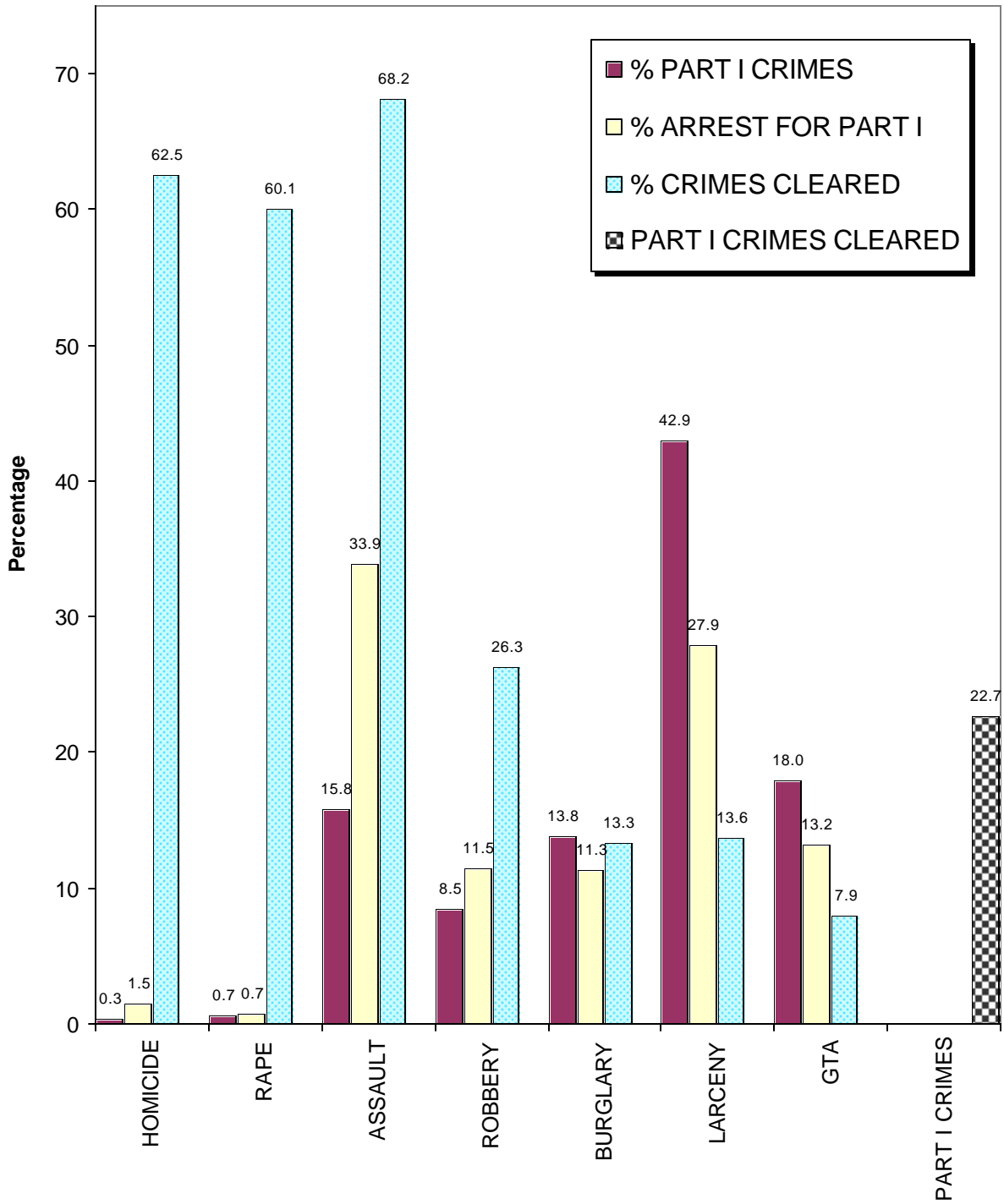

NUMBER OF ARRESTS FOR PART I CRIMES 2004

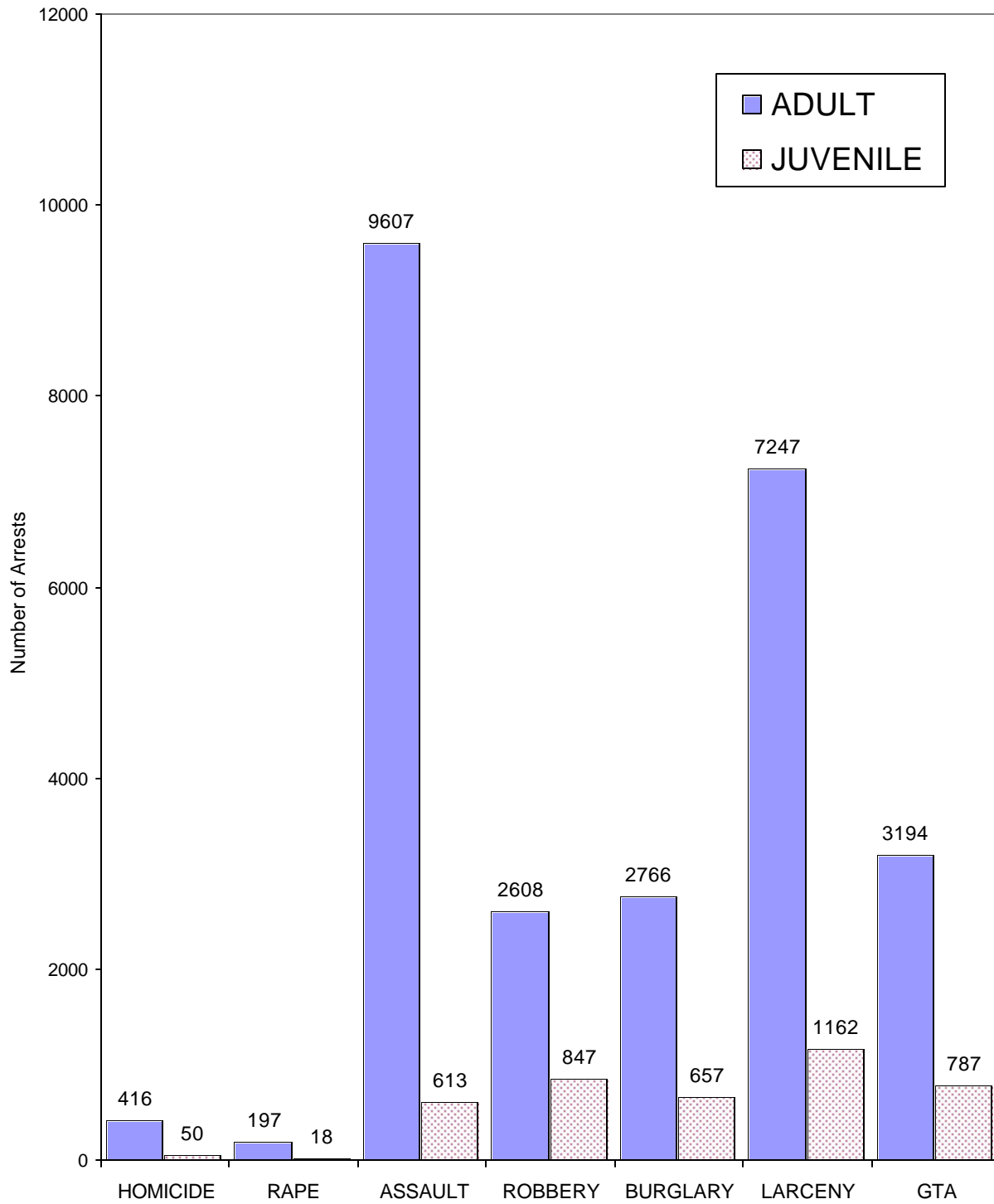

**PERCENTAGE OF ARRESTS
ALL GEOGRAPHIC BUREAUS
BY DETAIL ARRESTING
2004**

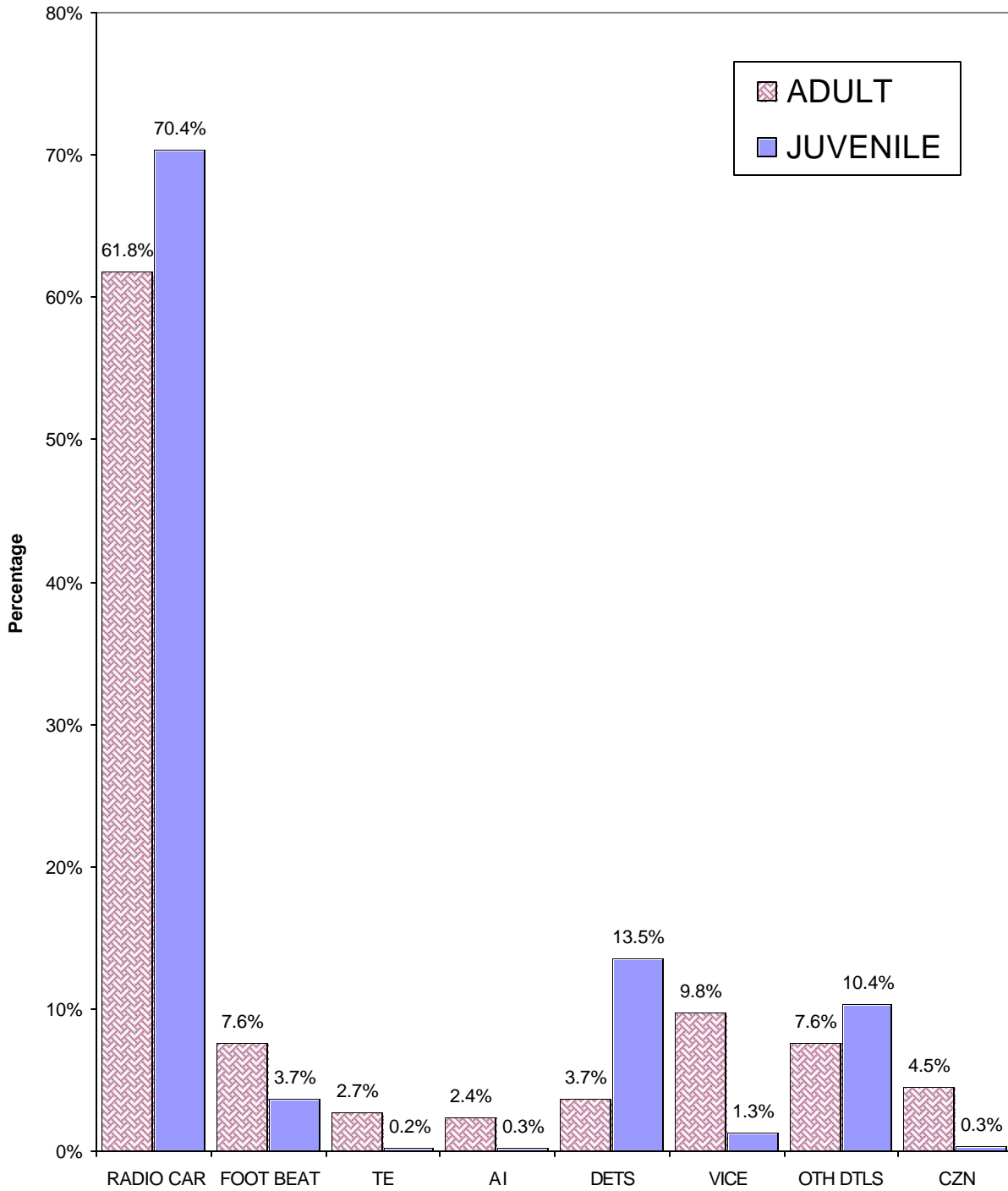

**PERCENTAGE DISTRIBUTION OF PERSONS ARRESTED
FOR PART I CRIMES
BY AGE AND SEX
2004**

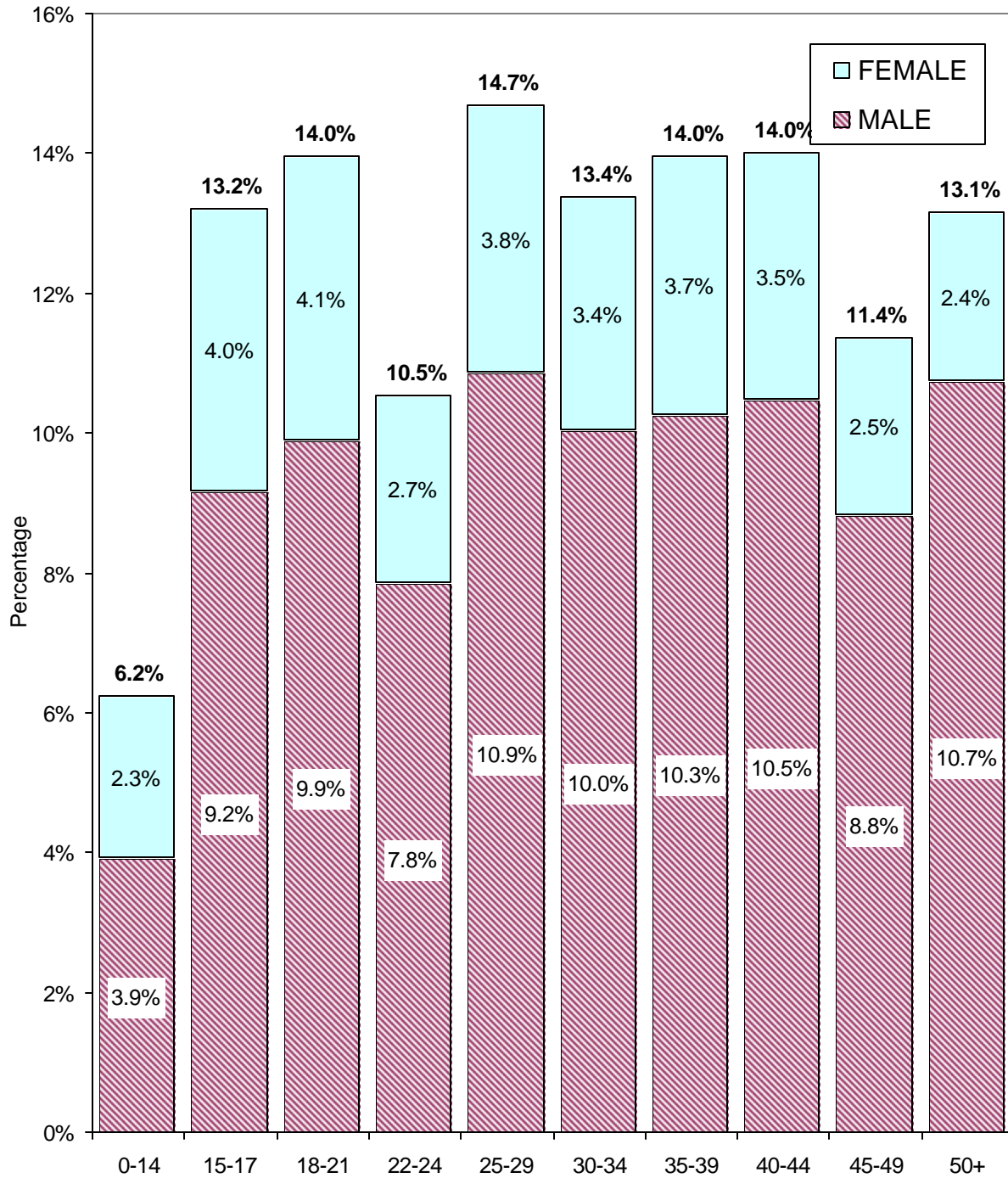

CRIME AND ARREST DATA

BUREAU OF
CRIMINAL STATISTICS

CALIFORNIA DEPARTMENT OF JUSTICE
 DIVISION OF CRIMINAL JUSTICE INFO. SERVICES
 CRIMINAL JUSTICE STATISTICS CENTER

UNIFORM CRIME REPORT - RETURN A
 ACTUAL OFFENSES REPORTED AND CLEARED
 BY JURISDICTION
 ANNUAL 2004

LOS ANGELES PD

TOTAL SELECTED JURISDICTIONS

OFFENSE	OFFENSES			CLEARANCE	
	REPORTED	UNFOUNDED	ACTUAL	TOTAL	UNDER 18
HOMICIDE					
MURDER AND NON-NEGLIGENT MANSLAUGHTER	525	7	518	291	27
MANSLAUGHTER BY NEGLIGENCE	1	0	1	2	2
FORCE RAPE					
RAPE BY FORCE	993	24	969	610	33
ASSAULT TO RAPE - ATTEMPTS	164	2	162	93	2
TOTAL FORCIBLE RAPE	1,157	26	1,131	703	35
ROBBERY					
FIREARM	5,394	17	5,377	1,195	187
KNIFE OR CUTTING INSTRUMENT	1,762	10	1,752	436	32
OTHER DANGEROUS WEAPON	1,368	9	1,359	378	52
STRONG-ARM (HANDS, FISTS, FEET, ETC)	5,718	25	5,693	1,618	302
TOTAL ROBBERY	14,242	61	14,181	3,627	573
ASSAULT					
FIREARM	5,785	16	5,769	1,562	130
KNIFE OR CUTTING INSTRUMENT	3,514	6	3,508	1,977	130
OTHER DANGEROUS WEAPON	6,000	39	5,961	3,509	240
HANDS, FISTS, FEET, ETC. - AGGRAVATED	11,734	16	11,718	9,788	237
OTHER ASSAULTS - NOT AGGRAVATED	27,744	46	27,698	18,673	1,796
TOTAL ASSAULT	54,777	123	54,654	35,509	2,533
BURGLARY					
FORCIBLE ENTRY	17,412	42	17,370	2,202	206
UNLAWFUL ENTRY - NO FORCE	5,362	19	5,343	1,028	112
ATTEMPTED FORCIBLE ENTRY	469	0	469	52	8
TOTAL BURGLARY	23,243	61	23,182	3,282	326
LARCENY					
TOTAL LARCENY - THEFT EXCEPT MOTOR VEH.	72,186	141	72,045	8,726	702
M.V. THEFT					
AUTOS	20,011	86	19,925	2,264	313
TRUCKS AND BUSES	9,011	33	8,978	39	3
OTHER VEHICLES	1,099	29	1,070	0	0
TOTAL MOTOR VEHICLE THEFT	30,121	148	29,973	2,303	316
GRAND TOTAL	196,252	567	195,685	54,443	4,514

9.2

LAW ENFORCEMENT OFFICERS KILLED OR ASSAULTED		
FEL. - KILLED	ACC. - KILLED	ASSAULTS
1	0	556

VALUE BREAKDOWN... LARCENY-THEFT (EXCEPT M.V.)		
VALUE	ACTUAL	VALUE STOLEN
OVER \$400	27,490	\$100,742,603
\$200 TO \$400	11,698	\$3,197,771
\$50 TO \$200	13,078	\$1,445,651

MOTOR VEHICLES RECOVERED	
TYPE	NUMBER
LOC STOLEN / LOC RECOVERED	19,100
LOC STOLEN / RECOVERED OTHER	7,011
TOTAL LOC STOLEN RECOVERED	26,111
	62
STOLEN OTHER / RECOVERED LOC	6,284

UNDER \$50	19,779	\$164,669
TOTAL LARCENY	72,045	\$105,550,694

LOS ANGELES PD

TOTAL SELECTED JURISDICTIONS

9.3

OFFENSE		NUMBER OF OFFENSES	VALUE OF PROP. STOLEN
MURDER & NON-NEG MANS	TOTAL	518	\$103,376
RAPE - FORCIBLE	TOTAL	1,131	\$26,271
ROBBERY	HIGHWAY	8,441	\$5,707,364
	COMMERCIAL HOUSE	2,373	\$7,287,093
	GAS STATION	257	\$137,413
	CONVENIENCE STORE	140	\$80,698
	RESIDENCE	920	\$3,007,272
	BANK	126	\$529,396
	MISCELLANEOUS	1,924	\$2,273,210
	TOTAL ROBBERY	14,181	\$19,022,446
BURGLARY	RESIDENCE		
	NIGHT	3,705	\$17,027,854
	DAY	9,582	\$34,042,726
	UNKNOWN	1,730	\$9,508,577
	NON-RESIDENCE		
	NIGHT	1,465	\$5,762,489
	DAY	5,188	\$22,861,866
	UNKNOWN	1,512	\$7,775,633
	TOTAL BURGLARY	23,182	\$96,979,145
LARCENY-THEFT	POCKET-PICKING	60	\$11,068
	PURSE-SNATCHING	345	\$138,044
	SHOPLIFTING	3,505	\$546,725
	FROM VEHICLE	30,303	\$29,223,047
	AUTO PARTS AND ACCESSORIES	7,609	\$2,739,291
	BICYCLES	15	\$3,250
	FROM BUILDING	22,597	\$61,553,148
	COIN-OPERATED MACHINE	11	\$2,845
	MISCELLANEOUS	7,600	\$11,333,276
	TOTAL LARCENY-THEFT (EXCEPT MV)	72,045	\$105,550,694
MOTOR VEHICLE THEFT	TOTAL	29,973	\$94,088,332

PROPERTY TYPE	VALUE OF PROPERTY	
	STOLEN	RECOVERED
CURRENCY	\$61,977,875	\$631,563
JEWELRY	\$43,393,013	\$180,757
CLOTHING	\$10,208,446	\$243,564
LOC STOLEN AUTOS	\$97,180,458	\$79,545,600
OFFICE EQUIPMENT	\$21,774,500	\$204,423
TV. RADIO ETC.	\$17,613,954	\$206,859
FIREARMS	\$3,900,615	\$26,847
HOUSEHOLD GOODS	\$3,368,577	\$38,097
CONSUMABLE GOODS	\$1,673,749	\$140,720
LIVESTOCK	\$200	\$0
MISCELLANEOUS	\$54,678,877	\$815,021
TOTAL PROPERTY	\$315,770,264	\$82,033,451

**** GRAND TOTAL ****	141,030	\$315,770,264
-----------------------	---------	---------------

CALIFORNIA DEPARTMENT OF JUSTICE
 DIVISION OF CRIMINAL JUSTICE INFO. SERVICES SEX AND LAW ENFORCEMENT DISPOSITION BY SPECIFIC OFFENSE
 CRIMINAL JUSTICE STATISTICS CENTER
 LOS ANGELES PD
 ADULT AND JUVENILE ARRESTS REPORTED, 2004
 JANUARY THROUGH DECEMBER 2004

OFFENSE	TOTAL	ADULT SEX AND LAW ENFORCEMENT DISPOSITION						JUVENILE SEX AND LAW ENFORCEMENT DISPOSITION					
		MALE	FEMALE	ADULT TOTAL	RELEASED	OTHER AGENCY	COMP SOUGHT	MALE	FEMALE	JUVENILE TOTAL	WITHIN DEPT	OTHER AGENCY	JUVENILE COURT PROB.
FELONY													
HOMICIDE	312	252	23	275	87	0	188	33	4	37	3	1	33
MURDER	311	252	23	275	87	0	188	32	4	36	3	0	33
MANSL N/VEH	1	0	0	0	0	0	0	1	0	1	0	1	0
MANSL VEH	14	10	2	12	1	0	11	2	0	2	2	0	0
FORCIBLE RAPE	192	175	0	175	103	0	72	17	0	17	1	0	16
ROBBERY	3318	2139	265	2404	730	0	1674	796	118	914	17	2	895
ASSAULT	11635	8645	2017	10662	5099	21	5542	770	203	973	31	9	933
KIDNAPPING	202	171	14	185	79	0	106	13	4	17	2	0	15
BURGLARY	3017	1973	352	2325	422	2	1901	591	101	692	49	19	624
THEFT	3988	2825	904	3729	737	8	2984	205	54	259	25	3	231
M-VEH THEFT	3476	2267	521	2788	962	6	1820	595	93	688	43	0	645
FORG-CKS-AC	654	395	230	625	169	2	454	18	11	29	11	0	18
ARSON	73	52	14	66	60	0	6	6	1	7	1	0	6
NARCOTICS	13546	10715	2529	13244	2817	3	10424	262	40	302	18	3	281
MARIJUANA	1553	1143	103	1246	528	0	718	276	31	307	32	2	273
DANGER DRUGS	3507	2670	618	3288	868	0	2420	165	54	219	28	1	190
OTH DRUG VIO	87	61	20	81	40	0	41	4	2	6	0	0	6
LEWD OR LASC	448	310	4	314	107	0	207	129	5	134	17	2	115
OTHER SEX	312	243	18	261	99	0	162	50	1	51	4	0	47
WEAPONS	2420	1731	78	1809	492	3	1314	578	33	611	26	9	576
DRIVE U/INFL	656	547	106	653	34	0	619	3	0	3	2	0	1
HIT-AND-RUN	120	88	23	111	15	0	96	8	1	9	6	0	3
ESCAPE	5	2	1	3	1	0	2	2	0	2	0	0	2
BOOKMAKING	16	14	2	16	5	0	11	0	0	0	0	0	0
OTH FELONIES	2145	1447	238	1685	734	52	899	436	24	460	17	11	432
TOTAL FELONY	51696	37875	8082	45957	14189	97	31671	4959	780	5739	335	62	5342
OTHER RPT OFF													
FEDERAL OFF	40	39	1	40	0	40	0	0	0	0	0	0	0
O/S WARR-FEL	0	0	0	0	0	0	0	0	0	0	0	0	0
PROB/PAR-FEL	682	610	72	682	586	8	88	0	0	0	0	0	0
MISDEMEANOR													
MANSL-MISD	3	2	0	2	0	0	2	1	0	1	0	0	1
ASSTL-BATT	4953	3256	683	3939	51	0	3888	672	342	1014	66	18	930
BURG MISD	0	0	0	0	0	0	0	0	0	0	0	0	0
PETTY THEFT	4773	1999	1475	3474	10	0	3464	688	611	1299	504	16	779
OTHER THEFT	120	93	21	114	4	0	110	6	0	6	1	0	5
CKS/ACC-CDS	16	10	3	13	0	0	13	3	0	3	0	0	3
MARIJUANA	4393	2964	367	3331	1	0	3330	935	127	1062	323	9	730
OTHER DRUGS	4599	3403	1118	4521	99	1	4421	55	23	78	11	0	67
INDECENT EXP	84	73	2	75	0	0	75	9	0	9	1	0	8
ANNOY CHILD	52	47	1	48	0	0	48	3	1	4	0	0	4
OBSCENE MATT	6	6	0	6	0	0	6	0	0	0	0	0	0

CALIFORNIA DEPARTMENT OF JUSTICE
 DIVISION OF CRIMINAL JUSTICE INFO. SERVICES SEX AND LAW ENFORCEMENT DISPOSITION BY SPECIFIC OFFENSE
 CRIMINAL JUSTICE STATISTICS CENTER
 LOS ANGELES PD
 JANUARY THROUGH DECEMBER 2004

9.5

OFFENSE	TOTAL	ADULT SEX AND LAW ENFORCEMENT DISPOSITION						JUVENILE SEX AND LAW ENFORCEMENT DISPOSITION					
		MALE	FEMALE	ADULT TOTAL	RELEASED	OTHER AGENCY	COMP SOUGHT	MALE	FEMALE	JUVENILE TOTAL	WITHIN DEPT	OTHER AGENCY	JUVENILE COURT PROB.
LEWD CONDUCT	1652	679	879	1558	3	0	1555	22	72	94	22	0	72
PROSTITUTION	4622	2023	2464	4487	5	1	4481	21	114	135	27	0	108
MISDEMEANOR													
CONT DEL MIN	14	14	0	14	0	0	14	0	0	0	0	0	0
DRUNK	181	157	16	173	0	0	173	8	0	8	2	0	6
LIQUOR LAWS	4586	3829	656	4485	1	0	4484	87	14	101	52	0	49
DISORD COND	89	51	6	57	0	0	57	29	3	32	12	0	20
DISTURB PEAC	265	154	57	211	3	0	208	39	15	54	15	0	39
VANDALISM	650	256	51	307	4	0	303	315	28	343	101	0	242
MAL MISCHIEF	39	30	3	33	0	0	33	6	0	6	1	0	5
TRESPASSING	889	675	143	818	3	0	815	66	5	71	29	0	42
WEAPONS	216	114	11	125	3	0	122	80	11	91	13	1	77
DRIVE U/INFL	6951	6006	923	6929	7	0	6922	14	8	22	7	0	15
HIT-AND-RUN	112	90	13	103	1	0	102	7	2	9	7	0	2
SEL TRAFFIC	131	102	12	114	3	0	111	16	1	17	10	1	6
JOY RIDING	45	26	8	34	6	0	28	10	1	11	0	0	11
GAMBLING	193	172	18	190	0	0	190	3	0	3	1	0	2
NONSUPPORT	0	0	0	0	0	0	0	0	0	0	0	0	0
GLUE SNIFF	13	5	2	7	0	0	7	5	1	6	0	0	6
CI/CO ORDIN	21542	18401	2989	21390	3	0	21387	124	28	152	85	1	66
FTA-NON TRAF	99	73	24	97	5	1	91	1	1	2	1	0	1
OTHER MISD	3326	2068	295	2363	16	0	2347	872	91	963	553	3	407
TOTAL MISD	64614	46778	12240	59018	228	3	58787	4097	1499	5596	1844	49	3703
OTHER RPT OFF													
MISC TRAFFIC	685	515	44	559	6	0	553	115	11	126	112	0	14
CIVIL DRUNK	0	0	0	0	0	0	0	0	0	0	0	0	0
O/S WAR-MISD	0	0	0	0	0	0	0	0	0	0	0	0	0
PROB/PAR MSD	651	575	62	637	101	8	528	13	1	14	2	0	12
STATUS OFFENSES													
TRUANCY	1	0	0	0	0	0	0	0	1	1	0	0	1
RUNAWAY	77	0	0	0	0	0	0	21	56	77	18	15	44
CURFEW	10580	0	0	0	0	0	0	7067	3513	10580	7575	1	3004
INCORRIGIBLE	36	0	0	0	0	0	0	10	26	36	14	5	17
OTH STAT OFF	0	0	0	0	0	0	0	0	0	0	0	0	0
TOTAL STS OFF	10694	0	0	0	0	0	0	7098	3596	10694	7607	21	3066
OTH RPT OFF	2058	1739	179	1918	693	56	1169	128	12	140	114	0	26
TOTAL (LESS OTH RPT OFF)	127004	84653	20322	104975	14417	100	90458	16154	5875	22029	9786	132	12111

CALIFORNIA DEPARTMENT OF JUSTICE
 DIVISION OF CRIMINAL JUSTICE INFO. SERVICES
 CRIMINAL JUSTICE STATISTICS CENTER

ADULT AND JUVENILE ARRESTS REPORTED, 2004
 SEX AND LAW ENFORCEMENT DISPOSITION BY SPECIFIC OFFENSE
 LOS ANGELES PD
 JANUARY THROUGH DECEMBER 2004

OFFENSE	TOTAL	ADULT SEX AND LAW ENFORCEMENT DISPOSITION						JUVENILE SEX AND LAW ENFORCEMENT DISPOSITION				
		MALE	FEMALE	ADULT TOTAL	RELEASED	OTHER AGENCY	COMP SOUGHT	MALE	FEMALE	JUVENILE TOTAL	WITHIN DEPT	OTHER AGENCY

THE MISDEMEANOR BURGLARY CATEGORY IS NOT AVAILABLE FOR YEARS PRIOR TO 2001.

CALIFORNIA DEPARTMENT OF JUSTICE
 DIVISION OF CRIMINAL JUSTICE INFO. SERVICES
 CRIMINAL JUSTICE STATISTICS CENTER

ADULT AND JUVENILE ARRESTS REPORTED, 2004
 RACE/ETHNIC GROUP BY SPECIFIC OFFENSE
 LOS ANGELES PD
 JANUARY THROUGH DECEMBER 2004

96

OFFENSE	TOTAL	ADULT TOTAL	RACE/ETHNIC GROUP				JUVENILE TOTAL	RACE/ETHNIC GROUP			
			WHITE (NOT HISPANIC)	HISPANIC	BLACK	OTHER		WHITE (NOT HISPANIC)	HISPANIC	BLACK	OTHER
FELONY											
HOMICIDE	312	275	18	155	90	12	37	1	26	10	0
MURDER	311	275	18	155	90	12	36	1	25	10	0
MANSL N/VEH	1	0	0	0	0	0	1	0	1	0	0
MANSL VEH	14	12	2	6	3	1	2	1	1	0	0
FORCIBLE RAPE	192	175	14	105	50	6	17	0	9	8	0
ROBBERY	3318	2404	225	1101	1026	52	914	17	313	568	16
ASSAULT	11635	10662	1481	5333	3257	591	973	55	547	333	38
KIDNAPPING	202	185	13	106	55	11	17	0	15	2	0
BURGLARY	3017	2325	432	1096	687	110	692	42	409	204	37
THEFT	3988	3729	771	1454	1288	216	259	20	145	88	6
M-VEH THEFT	3476	2788	432	1447	822	87	688	27	453	193	15
FORG-CKS-AC	654	625	137	210	229	49	29	7	11	6	5
ARSON	73	66	16	25	24	1	7	1	4	1	1
NARCOTICS	13546	13244	1530	4254	7215	245	302	10	183	105	4
MARIJUANA	1553	1246	122	316	783	25	307	44	168	85	10
DANGER DRUGS	3507	3288	1261	1540	344	143	219	21	186	6	6
OTH DRUG VIO	87	81	21	29	26	5	6	1	3	1	1
LEWD OR LASC	448	314	13	249	42	10	134	9	85	38	2
OTHER SEX	312	261	36	123	94	8	51	5	32	13	1
WEAPONS	2420	1809	193	851	717	48	611	22	413	158	18
DRIVE U/INFL	656	653	172	362	74	45	3	0	3	0	0
HIT-AND-RUN	120	111	13	74	19	5	9	0	7	2	0
ESCAPE	5	3	0	2	1	0	2	0	1	0	1
BOOKMAKING	16	16	3	4	6	3	0	0	0	0	0
OTH FELONIES	2145	1685	315	829	417	124	460	22	369	57	12
TOTAL FELONY	51696	45957	7220	19671	17269	1797	5739	305	3383	1878	173
OTHER RPT OFF											
FEDERAL OFF	40	40	5	21	11	3	0	0	0	0	0
O/S WARR-FEL	0	0	0	0	0	0	0	0	0	0	0
PROB/PAR-FEL	682	682	78	186	409	9	0	0	0	0	0
MISDEMEANOR											
MANSL-MISD	3	2	1	0	0	1	1	0	1	0	0
ASSLT-BATT	4953	3939	719	1838	1164	218	1014	68	560	356	30
BURG MISD	0	0	0	0	0	0	0	0	0	0	0
PETTY THEFT	4773	3474	859	1646	678	291	1299	226	681	290	102
OTHER THEFT	120	114	29	57	21	7	6	0	4	2	0
CKS/ACC-CDS	16	13	4	7	1	1	3	0	3	0	0
MARIJUANA	4393	3331	549	1408	1281	93	1062	95	708	236	23
OTHER DRUGS	4599	4521	1084	1212	2127	98	78	13	58	6	1
INDECENT EXP	84	75	27	36	9	3	9	2	4	3	0
ANNOY CHILD	52	48	9	30	8	1	4	1	1	2	0
OBSCENE MATT	6	6	4	1	1	0	0	0	0	0	0
LEWD CONDUCT	1652	1558	358	418	712	70	94	12	32	50	0

CALIFORNIA DEPARTMENT OF JUSTICE
 DIVISION OF CRIMINAL JUSTICE INFO. SERVICES
 CRIMINAL JUSTICE STATISTICS CENTER

ADULT AND JUVENILE ARRESTS REPORTED, 2004
 RACE/ETHNIC GROUP BY SPECIFIC OFFENSE
 LOS ANGELES PD
 JANUARY THROUGH DECEMBER 2004

9.7

OFFENSE	TOTAL	ADULT TOTAL	RACE/ETHNIC GROUP				JUVENILE TOTAL	RACE/ETHNIC GROUP			
			WHITE (NOT HISPANIC)	HISPANIC	BLACK	OTHER		WHITE (NOT HISPANIC)	HISPANIC	BLACK	OTHER
PROSTITUTION	4622	4487	876	1447	1741	423	135	15	19	94	7
MISDEMEANOR											
CONT DEL MIN	14	14	2	11	1	0	0	0	0	0	0
DRUNK	181	173	55	89	24	5	8	0	7	0	1
LIQUOR LAWS	4586	4485	1506	1981	742	256	101	14	77	4	6
DISORD COND	89	57	18	18	21	0	32	1	29	2	0
DISTURB PEAC	265	211	44	117	44	6	54	9	29	15	1
VANDALISM	650	307	68	159	66	14	343	25	273	35	10
MAL MISCHIEF	39	33	5	19	9	0	6	0	5	1	0
TRESPASSING	889	818	224	220	353	21	71	11	53	4	3
WEAPONS	216	125	28	59	31	7	91	4	58	27	2
DRIVE U/INFL	6951	6929	1613	4262	667	387	22	7	10	3	2
HIT-AND-RUN	112	103	13	76	8	6	9	0	8	1	0
SEL TRAFFIC	131	114	20	59	31	4	17	7	9	0	1
JOY RIDING	45	34	4	16	11	3	11	3	4	2	2
GAMBLING	193	190	3	95	72	20	3	0	2	1	0
NONSUPPORT	0	0	0	0	0	0	0	0	0	0	0
GLUE SNIFF	13	7	0	6	1	0	6	0	5	1	0
CI/CO ORDIN	21542	21390	4392	8649	7879	470	152	7	114	27	4
FTA-NON TRAF	99	97	23	27	42	5	2	1	0	1	0
OTHER MISD	3326	2363	285	1408	592	78	963	84	751	95	33
TOTAL MISD	64614	59018	12822	25371	18337	2488	5596	605	3505	1258	228
OTHER RPT OFF											
MISC TRAFFIC	685	559	60	367	119	13	126	5	114	6	1
CIVIL DRUNK	0	0	0	0	0	0	0	0	0	0	0
O/S WAR-MISD	0	0	0	0	0	0	0	0	0	0	0
PROB/PAR MSD	651	637	80	223	330	4	14	0	10	4	0
STATUS OFFENSES											
TRUANCY	1	0	0	0	0	0	1	1	0	0	0
RUNAWAY	77	0	0	0	0	0	77	11	38	26	2
CURFEW	10580	0	0	0	0	0	10580	1198	7275	1677	430
INCORRIGIBLE	36	0	0	0	0	0	36	7	17	12	0
OTH STAT OFF	0	0	0	0	0	0	0	0	0	0	0
TOTAL STS OFF	10694	0	0	0	0	0	10694	1217	7330	1715	432
OTH RPT OFF	2058	1918	223	797	869	29	140	5	124	10	1
TOTAL (LESS OTH RPT OFF)	127004	104975	20042	45042	35606	4285	22029	2127	14218	4851	833

THE MISDEMEANOR BURGLARY CATEGORY IS NOT AVAILABLE FOR YEARS PRIOR TO 2001.

CALIFORNIA DEPARTMENT OF JUSTICE
 DIVISION OF CRIMINAL JUSTICE INFO. SERVICES
 CRIMINAL JUSTICE STATISTICS CENTER

ADULT ARRESTS REPORTED, 2004
 AGE BY SPECIFIC OFFENSE
 LOS ANGELES PD
 JANUARY THROUGH DECEMBER 2004

OFFENSE	TOTAL	----- A G E -----											
		18	19	20	21	22	23	24	25-29	30-39	40-49	50-59	60 AND OVER
FELONY													
HOMICIDE	275	20	21	29	14	16	16	11	62	43	24	16	3
MURDER	275	20	21	29	14	16	16	11	62	43	24	16	3
MANSL N/VEH	0	0	0	0	0	0	0	0	0	0	0	0	0
MANSL VEH	12	0	0	1	1	0	1	1	4	2	0	1	1
FORCIBLE RAPE	175	10	6	10	9	5	8	0	28	44	41	13	1
ROBBERY	2404	239	206	168	158	137	114	87	365	497	354	72	7
ASSAULT	10662	244	321	370	396	385	443	387	1874	3097	2140	775	230
KIDNAPPING	185	7	7	10	13	15	15	3	34	41	30	7	3
BURGLARY	2325	161	157	142	138	101	111	100	356	532	407	92	28
THEFT	3729	114	126	118	144	127	129	122	498	1034	904	343	70
M-VEH THEFT	2788	228	203	198	186	145	126	126	483	649	376	66	2
FORG-CKS-AC	625	38	36	35	34	26	30	22	96	178	96	25	9
ARSON	66	2	1	0	2	1	1	6	7	26	14	6	0
NARCOTICS	13244	264	322	289	305	329	335	323	1476	3503	4146	1626	326
MARIJUANA	1246	74	65	63	82	63	67	80	240	308	146	49	9
DANGER DRUGS	3288	116	148	149	159	164	140	161	632	983	531	90	15
OTH DRUG VIO	81	1	4	1	2	0	4	4	11	19	19	12	4
LEWD OR LASC	314	21	15	9	11	10	6	10	40	81	64	31	16
OTHER SEX	261	9	9	10	10	5	12	7	35	71	51	29	13
WEAPONS	1809	140	168	137	122	117	105	94	347	334	169	61	15
DRIVE U/INFL	653	7	4	18	12	13	26	18	109	191	163	66	26
HIT-AND-RUN	111	5	10	10	3	5	5	5	19	25	18	4	2
ESCAPE	3	0	0	0	2	0	0	0	1	0	0	0	0
BOOKMAKING	16	0	0	0	0	0	0	0	0	5	2	5	4
OTH FELONIES	1685	128	100	109	73	80	57	73	265	390	292	96	22
TOTAL FELONY	45957	1828	1929	1876	1876	1744	1751	1640	6982	12053	9987	3485	806
OTHER RPT OFF													
FEDERAL OFF	40	0	0	0	0	1	1	2	11	9	10	5	1
O/S WARR-FEL	0	0	0	0	0	0	0	0	0	0	0	0	0
PROB/PAR-FEL	682	1	7	12	10	16	14	22	106	199	229	57	9
MISDEMEANOR													
MANSL-MISD	2	0	0	0	0	0	0	1	1	0	0	0	0
ASSLT-BATT	3939	96	119	134	144	140	165	151	602	1174	844	294	76
BURG MISD	0	0	0	0	0	0	0	0	0	0	0	0	0
PETTY THEFT	3474	277	228	163	159	145	129	128	511	785	558	276	115
OTHER THEFT	114	1	3	5	2	3	2	6	14	34	26	13	5
CKS/ACC-CDS	13	1	1	1	0	0	0	1	4	4	1	0	0
MARIJUANA	3331	316	289	254	223	209	191	182	522	632	367	110	36
OTHER DRUGS	4521	59	79	84	103	96	98	104	501	1326	1499	500	72
INDECENT EXP	75	0	0	1	1	1	2	1	10	31	10	12	6
ANNOY CHILD	48	1	1	0	2	1	3	0	9	14	13	3	1
OBSCENE MATT	6	0	0	0	0	0	0	0	0	0	2	2	2
LEWD CONDUCT	1558	91	122	84	85	45	49	59	195	389	316	100	23

CALIFORNIA DEPARTMENT OF JUSTICE
 DIVISION OF CRIMINAL JUSTICE INFO. SERVICES
 CRIMINAL JUSTICE STATISTICS CENTER

ADULT ARRESTS REPORTED, 2004
 AGE BY SPECIFIC OFFENSE
 LOS ANGELES PD
 JANUARY THROUGH DECEMBER 2004

OFFENSE	TOTAL	----- A G E -----											
		18	19	20	21	22	23	24	25-29	30-39	40-49	50-59	60 AND OVER
PROSTITUTION	4487	210	259	189	210	149	188	188	733	1241	839	246	35
MISDEMEANOR													
CONT DEL MIN	14	4	3	2	0	1	1	0	2	0	1	0	0
DRUNK	173	2	8	4	6	2	3	3	18	47	53	26	1
LIQUOR LAWS	4485	93	132	94	86	85	70	83	429	1147	1406	607	253
DISORD COND	57	0	1	0	1	0	1	3	5	16	11	15	4
DISTURB PEAC	211	4	10	9	9	7	8	3	25	47	53	24	12
VANDALISM	307	36	24	13	12	17	13	16	48	62	45	20	1
MAL MISCHIEF	33	0	4	0	4	2	3	1	4	7	6	1	1
TRESPASSING	818	17	23	25	25	21	21	31	103	212	224	91	25
WEAPONS	125	14	8	13	7	13	7	2	21	21	13	3	3
DRIVE U/INFL	6929	65	110	135	226	269	261	283	1370	2107	1350	571	182
HIT-AND-RUN	103	3	7	3	6	5	5	6	18	30	9	6	5
SEL TRAFFIC	114	6	8	11	8	8	9	7	24	17	11	5	0
JOY RIDING	34	4	3	2	2	3	0	4	6	6	4	0	0
GAMBLING	190	5	3	5	4	1	7	4	20	41	43	40	17
NONSUPPORT	0	0	0	0	0	0	0	0	0	0	0	0	0
GLUE SNIFF	7	3	1	2	1	0	0	0	0	0	0	0	0
CI/CO ORDIN	21390	175	166	201	287	300	290	302	1591	5262	7429	4275	1112
FTA-NON TRAF	97	4	4	3	3	3	5	1	14	25	27	6	2
OTHER MISD	2363	108	113	106	87	103	105	63	364	583	467	207	57
TOTAL MISD	59018	1595	1729	1543	1703	1629	1636	1633	7164	15260	15627	7453	2046
OTHER RPT OFF													
MISC TRAFFIC	559	26	30	33	22	30	26	26	119	152	75	18	2
CIVIL DRUNK	0	0	0	0	0	0	0	0	0	0	0	0	0
O/S WAR-MISD	0	0	0	0	0	0	0	0	0	0	0	0	0
PROB/PAR MSD	637	22	26	25	24	24	21	25	86	158	178	40	8
OTH RPT OFF	1918	49	63	70	56	71	62	75	322	518	492	120	20
TOTAL (LESS OTH RPT OFF)	104975	3423	3658	3419	3579	3373	3387	3273	14146	27313	25614	10938	2852

CALIFORNIA DEPARTMENT OF JUSTICE
 DIVISION OF CRIMINAL JUSTICE INFO. SERVICES
 CRIMINAL JUSTICE STATISTICS CENTER

ADULT ARRESTS REPORTED, 2004
 AGE BY SPECIFIC OFFENSE
 LOS ANGELES PD
 JANUARY THROUGH DECEMBER 2004

OFFENSE	TOTAL	----- A G E -----										
		18	19	20	21	22	23	24	25-29	30-39	40-49	50-59
THE MISDEMEANOR BURGLARY CATEGORY IS NOT AVAILABLE FOR YEARS PRIOR TO 2001.												

CALIFORNIA DEPARTMENT OF JUSTICE
 DIVISION OF CRIMINAL JUSTICE INFO. SERVICES
 CRIMINAL JUSTICE STATISTICS CENTER

JUVENILE ARRESTS REPORTED, 2004
 AGE BY SPECIFIC OFFENSE
 LOS ANGELES PD
 JANUARY THROUGH DECEMBER 2004

9.10

OFFENSE	TOTAL	----- A G E -----							
		10 AND UNDER	11	12	13	14	15	16	17
FELONY									
HOMICIDE	37	0	0	0	1	5	10	12	9
MURDER	36	0	0	0	1	5	9	12	9
MANSL N/VEH	1	0	0	0	0	0	1	0	0
MANSL VEH	2	0	0	0	0	0	0	0	2
FORCIBLE RAPE	17	0	0	0	1	2	3	9	2
ROBBERY	914	3	5	35	89	134	178	256	214
ASSAULT	973	10	20	34	119	164	197	208	221
KIDNAPPING	17	2	2	1	0	1	3	3	5
BURGLARY	692	17	17	36	72	113	146	166	125
THEFT	259	2	2	13	25	29	54	67	67
M-VEH THEFT	688	1	1	12	27	108	145	187	207
FORG-CKS-AC	29	0	0	1	0	1	2	13	12
ARSON	7	0	0	0	1	2	2	1	1
NARCOTICS	302	0	1	5	10	25	59	97	105
MARIJUANA	307	0	0	2	11	38	71	89	96
DANGER DRUGS	219	0	0	0	5	23	35	63	93
OTH DRUG VIO	6	0	0	0	0	0	1	1	4
LEWD OR LASC	134	3	8	14	25	28	20	13	23
OTHER SEX	51	0	1	2	5	14	12	7	10
WEAPONS	611	1	7	31	75	87	102	151	157
DRIVE U/INFL	3	0	0	0	0	0	0	1	2
HIT-AND-RUN	9	0	0	0	0	2	1	2	4
ESCAPE	2	0	0	0	0	0	0	0	2
BOOKMAKING	0	0	0	0	0	0	0	0	0
OTH FELONIES	460	2	3	13	32	73	93	127	117
TOTAL FELONY	5739	41	67	199	498	849	1134	1473	1478
OTHER RPT OFF									
FEDERAL OFF	0	0	0	0	0	0	0	0	0
O/S WARR-FEL	0	0	0	0	0	0	0	0	0
PROB/PAR-FEL	0	0	0	0	0	0	0	0	0
MISDEMEANOR									
MANSL-MISD	1	0	0	0	0	0	0	0	1
ASSLT-BATT	1014	9	22	65	138	218	177	209	176
BURG MISD	0	0	0	0	0	0	0	0	0
PETTY THEFT	1299	31	29	92	196	211	259	247	234
OTHER THEFT	6	0	1	0	1	0	1	1	2
CKS/ACC-CDS	3	0	0	0	1	1	0	0	1
MARIJUANA	1062	0	2	11	44	153	249	297	306
OTHER DRUGS	78	0	0	0	3	11	15	22	27
INDECENT EXP	9	0	2	1	4	0	0	2	0
ANNOY CHILD	4	0	0	0	1	1	0	1	1
OBSCENE MATT	0	0	0	0	0	0	0	0	0
LEWD CONDUCT	94	0	1	1	7	17	22	21	25

CALIFORNIA DEPARTMENT OF JUSTICE
 DIVISION OF CRIMINAL JUSTICE INFO. SERVICES
 CRIMINAL JUSTICE STATISTICS CENTER

JUVENILE ARRESTS REPORTED, 2004
 AGE BY SPECIFIC OFFENSE
 LOS ANGELES PD
 JANUARY THROUGH DECEMBER 2004

OFFENSE	TOTAL	----- A G E -----							
		10 AND UNDER	11	12	13	14	15	16	17
PROSTITUTION	135	0	0	2	6	18	20	32	57
MISDEMEANOR									
CONT DEL MIN	0	0	0	0	0	0	0	0	0
DRUNK	8	0	0	0	1	1	0	2	4
LIQUOR LAWS	101	0	0	0	2	18	24	26	31
DISORD COND	32	0	0	0	3	2	8	13	6
DISTURB PEAC	54	0	3	6	5	3	17	13	7
VANDALISM	343	1	3	21	31	75	72	74	66
MAL MISCHIEF	6	0	0	0	2	1	2	0	1
TRESPASSING	71	1	1	4	4	13	15	18	15
WEAPONS	91	0	2	10	17	10	21	14	17
DRIVE U/INFL	22	0	0	0	0	0	0	2	20
HIT-AND-RUN	9	0	0	0	0	3	2	1	3
SEL TRAFFIC	17	0	0	0	0	0	0	4	13
JOY RIDING	11	0	0	0	0	3	2	3	3
GAMBLING	3	0	0	0	1	1	0	1	0
NONSUPPORT	0	0	0	0	0	0	0	0	0
GLUE SNIFF	6	0	0	0	1	1	0	2	2
CI/CO ORDIN	152	1	0	5	6	24	28	37	51
FTA-NON TRAF	2	0	0	0	1	0	1	0	0
OTHER MISD	963	5	1	12	54	117	197	279	298
TOTAL MISD	5596	48	67	230	529	902	1132	1321	1367
OTHER RPT OFF									
MISC TRAFFIC	126	0	1	1	3	5	19	46	51
CIVIL DRUNK	0	0	0	0	0	0	0	0	0
O/S WAR-MISD	0	0	0	0	0	0	0	0	0
PROB/PAR MSD	14	0	0	0	0	1	4	3	6
STATUS OFFENSES									
TRUANCY	1	0	0	0	0	1	0	0	0
RUNAWAY	77	0	3	6	6	12	20	18	12
CURFEW	10580	23	66	213	594	1680	2554	2859	2591
INCORRIGIBLE	36	0	1	1	2	8	10	9	5
OTH STAT OFF	0	0	0	0	0	0	0	0	0
TOTAL STS OFF	10694	23	70	220	602	1701	2584	2886	2608
OTH RPT OFF	140	0	1	1	3	6	23	49	57
TOTAL (LESS OTH RPT OFF)	22029	112	204	649	1629	3452	4850	5680	5453

9.11

THE MISDEMEANOR BURGLARY CATEGORY IS NOT AVAILABLE FOR YEARS PRIOR TO 2001.

